...test Morning Edition.
...FRESH NEWS DOWN TO "30."

In Three Parts—30 Pages.
PART I—TELEGRAPH SHEET—12 PAGES.

The Times
1781 1915
LOS ANGELES

2c

...DNESDAY MORNING — OCTOBER 27, 1915.

Liberty Under Law—Equal Rights—True Industrial Freedom.

PRICE 2½ CENTS | Delivered to Subscribers | At All Hotels and on Railway Trains, &c. On Streets and News Stands, 2 Cents.

INDIGNANT VOTERS SMASH JOHNSON MACHINE.

Properly.

OUTHERN CALIFORNIA WALLOPS GOVERNOR.

...ose who Heard Him Exhort Turn Out to Vote Against Him.

...s Angeles County Proposed Road-bond Issue of ...arly Three Million Dollars is Also Overwhelmingly ...feated—Midnight Returns in City and County Show ...00 Majority Against the Anti-party Law.

...AM JOHNSON'S latest experiment in special elections found Los Angeles city and county in the result. With less than 30 per ...t of the total vote all over the ...te apparently, the Governor's pet ...estroying measures and nearly ...ll constitutional amendments, ...ter with the $2,850,000 Los An...eles county road bonds, went down in ...ass, ignominiously defeated.

...is the one instance in California ...ere the rule of the minority ...ed the will of a majority that ...ed at home.

...e southern counties rolled up ...jorities against the anti-party laws, ...h Los Angeles city and county ...ing in favor of the defeat of the ...es was about one-fifth of the ...al total majority in the State ...ght votes.

ELECTORATE IS ANTI.

...ction of the electorate yester...s anti. The people were sus...ve of nearly every proposition ...ed. With the possible excep...n of rural credits, the curb on the ...ve and referendum relating to ...e the people's money, and the ...ve of the Constitution relating ...ort term of judges, every one ...measures on the ballot seems to ...n defeated by the majority ...ed up in the southern coun...s.

...s Angeles, the recognized piv...al in the Statewide fight, the ...k broke from the Johnson ...nd paddled him for the first ...e in his meteoric political career. ...e his first defeat, and those who ...ed to his exhortations in a per...l campaign to get out and vote ...m. They voted against him.

...SHING AND EFFECTIVE.

...e closing fight made by four ...ctical judges against the death cen...e the imperial edict of Gov. John...e imperial edicit of Gov. John...d his subsidized Legislature ...ing was one of the most effec...campaigns ever waged. Re...an, Democrats, Socialists and ...ressionists formed a formidable ...ce against the powerful State ...e machine dominated by the ...ce and kept in running order ...e henchmen.

...o'clock this morning Los An...ty and country figures tabu...by Registrar of Voters McAleer, ...ow that in 429 of the 777 voting ...cts the vote for the anti-party ...e is 13,914 and the vote against ...e is in round numbers a majority ...0 against the proposed John...arty law.

...ese returns came in this total ...e, and it is estimated that the ma...ty against the measure will reach ...d perhaps exceed 6000 voters in ...Angeles country.

...KNOWED UNDER

...San Diego county the cheering ...s came that the anti-party law was ...ed under to the extent of a two-...rd vote, and from other southern ...ties came the same intelligence.

...n rural districts, where it was ...ed that there would be a heavy ...e for the law, it was an agree...surprise. In Pasadena, Long ...ch and other hotbeds of Johnson...m law was beaten. The vote was ...ng everywhere, but it was heavy ...e.

...t midnight Gov. Johnson was ...ll saying that those who ad...ed nonpartisanism in State affairs ...d himself) were just a little ...t of their time. He may have ...d that they were also a little ...e. The Times.

ROAD BONDS BURIED.

...e proposed county road bonds ...ewise defeated decisively. It ...ecessary for the proponents of ...e to get a (two-thirds major...y. The two-thirds went the other ...y. In 429 city and county pre...cts out of 777 the vote for the ...e is 8725, and against 24,040. ...s estimated that when the total ...e is reported, it will show that the ...e is defeated by about 17,500 ...es.

...e suspicion that attached to the ...ctivity of Supervisors Hamil...and Norton was one of the chief ...ctors in the defeat of the county road bonds. The allied civic organizations that were fighting them were too powerful in their widespread influence for the proponents of the bonds to combat.

While the chief interest in the State yesterday centered in the anti-party laws, the defeat of which means the turning point in the political career of Gov. Johnson, those who braved the rigors of a perfect day to do their civic duty by making an expression on the ballot questions not only voted upon these two at the top of the ballot, but voted pretty generally upon all the other questions.

NO DOZEN-YEAR TERMS.

The proposed constitutional change extending the terms of judges to twelve years was decisively beaten. The early vote on that indicates that the voter searched out that particular "No" and stamped it with firmness and dispatch. In Los Angeles county, where the six-year term of some judges is regarded as an eternity, the amendment was beaten five to one. It was so elsewhere throughout the State.

The minor matter of killing off the freak candidate for the short term on the bench was pretty generally supported and is probably adopted.

The late arrival of returns from rural districts has left the question of rural credits in doubt. The favorable vote was slightly ahead of the adverse vote in the city precincts, but it is believed the back country will jump the proposal into the lead with a whoop.

Excess condemnation seems to have met the same fate this year as it met last fall. In Los Angeles this was apparently defeated by 4000 votes.

NO TAX GRAB.

One of the most encouraging signs of the election was the overwhelming defeat of the tax grab. This amendment by which the taxing of property would be placed at the mercy of each succeeding Legislature, and which would enrich the coffers of the State machine, was beaten by a vote of five or six to one. The people didn't even seem to be disposed to exempt church property from taxation, so eager were they to annihilate a majority of the propositions on the ballot.

Nor did the bit of political jobbery known as the "county charter amendment" escape the rebuff of the people. This proposal to extend the power of counties and make way for a shake-up in the county government was turned down.

An indication of the trend of the vote in Los Angeles country is seen in the following unofficial returns issued by Registrar of Voters McAleer at midnight. It shows the result on the twelve propositions in 260 of the 777 voting precincts in the county. Here is the result:

LOS ANGELES COUNTY.

Anti-party law — For, 15,087; Against, 18,313.
Form of ballot law—For, 13,914; Against, 17,142.
Long-term judges — For, 5413; Against, 26,620.
Vacancies of judges—For, 17,980, Against, 12,262.
Rural credits—For, 16,973; Against, 14,747.
Public moneys — For, 14,622; Against, 15,937.
Initiative and referendum change—For, 15,966; Against, 14,905.
Excess condemnation—For, 13,480; Against, 16,916.
Tax grab—For, 5899; Against, 23,281.
Exempting church property—For, 14,878; Against, 17,655.
County charters — For, 11,062; Against, 16,911.
Road bonds—For, 8725; Against, 24,040.

As the returns began to pour in the leads shown here increased in proportion.

An hour after the polls closed the election officials from No. 52, the voting booth at Third and Grand avenue, were in the Courthouse with the returns. The first precinct showed 18 votes for the Johnson anti-party measure and 29 against it.

From that on there came a perfect stream of returns, and bales of unused ballots were returned.

A force of men and women worked with Registrar McAleer until the small hours of the morning entertaining country guests.

Finish.

ESULT OF THE ELECTION IN SOUTHERN COUNTIES.

...t election returns from South... California show decisively ...t the people down this way ...ht and tired of the Johnson ...s. All his propositions ap... to have been defeated in the ...n decisively as they have been ...d even in Sacramento, where he ...ed himself to be so strong and ...e and where the pay roll bri... on alert to help out on oc... If anyone has any doubt on ...ject let him read the following ...ed figures:

REDLANDS.

[BY DIRECT WIRE—EXCLUSIVE DISPATCH.]

REDLANDS, Oct. 26.—All of the ...ions and amendments submitted to the voters of Redlands today were defeated with the exception of "term of judges filling vacancies," and the "taxation" amendments. The vote against the direct primary law was about three to one and the form of ballot law was defeated by a three to one vote. The voting was light there being less than 30 per cent. of the vote polled. The Johnson adherents admitted during the day that the measures were all defeated, but said it would be close. It is felt that it is a great victory for the people here. The total vote on the eleven propositions in Redlands was: No. 1—Yes, 267; No, 684. No. 2—Yes, 274;

(Continued on Sixth Page.)

AUTOMOBILE, FLOWER SHOW.

Where to go, When and What to See at Great Broadway Exhibition.

The Broadway Automobile and Flower Show is being held in the old Boston Store Building on Broadway, opposite the City Hall. The showrooms may be entered either from the Broadway or Hill-street sides of the building. The exhibition opened last Saturday and will close at midnight next Saturday.

These are the principal features of the daily programme: At 2 and 8 p.m., concerts by Mme. Lola Stantonne and her women's orchestra; 3 and 8:30 p.m., Glenn L. Martin, or one of his experts, lectures on practical aviation, illustrating with a Martin military tractor aeroplane; 8:30 p.m., Battery A, First Field Artillery, N.G.C., Capt. Jesse McComas commanding, gives an exhibition drill with a 3-inch field gun; 2 to 4:30 p.m. and 8 to 10:30 p.m., dancing; and every afternoon and evening, Wood Wilson's entertainers and troubadours.

Directory: First floor, passenger automobiles; second floor, passenger automobiles, 3-inch field gun of Battery A; Mme. Lola Stantonne and her women's orchestra; third floor, great flower show from Broadway to Hill street; flourth floor, Broadway side, new things in motor car accessories and appliances, Glenn Martin's military tractor aeroplane; Hill-street side, cafe, conducted by Trinity Fair Association, and ballroom.

J. S. Conwell is director-general of the show. Other members of the Show Committee are Ralph C. Hamlin, P. H. Greer and C. F. Hayden.

Admission price, 25 cents. Open daily from 10 a.m. to 10:30 p.m.

FULL RETURNS IN SAN FRANCISCO.

[BY A. P. NIGHT WIRE.]

SAN FRANCISCO, Oct. 26.—Complete returns from San Francisco county. Total vote, 48,872, in 651 precincts: No. 1—Direct primary, Yes, 20,121; No, 27,227. No. 2—Form of ballot, Yes, 18,871; No, 26,906. No. 3—Term of Superior judges, Yes, 10,590; No, 35,509. No. 4—Term judges filling vacancies, Yes, 21,592; No, 23,080. No. 5—Rural credits, Yes, 17,967; No, 26,692. No. 6—Deposit of public moneys, Yes, 14,804; No, 29,073. No. 7—Initiative and referendum, Yes, 20,344; No, 23,884. No. 8—Condemnation, public purposes, Yes, 16,141; No, 29,280. No. 9—Taxation, Yes, 7028; No, 37,612. No. 10—Exemption property from taxation, Yes, 11,287; No, 34,283. No. 11—County charters, Yes, 14,326; No, 28,632.

LITTLE COMFORT IN SACRAMENTO.

[BY A. P. NIGHT WIRE.]

SACRAMENTO, Oct. 26.—Eleven precincts complete in Sacramento county: No. 1—Direct primary, Yes, 416; No, 370. No. 2—Form of ballot, Yes, 405; No, 355. No. 3—Term of Superior judges, Yes, 101; No, 644. No. 4—Term of judges filling vacancies, Yes, 358; No, 363. No. 5—Rural credits, Yes, 431; No, 266. No. 6—Deposit of public moneys, Yes, 379; No, 360. No. 7—Initiative and referendum, Yes, 368; No, 334. No. 8—Condemnation for public purposes, Yes, 308; No, 400. No. 9—Taxation, Yes, 109; No, 604. No. 10—Exemption property from taxation, Yes, 178; No, 536. No. 11—County charters, Yes, 289; No, 397.

STOCKTON VOTE IS VERY SMALL.

[BY A. P. NIGHT WIRE.]

STOCKTON, Oct. 26.—Thirty-eight precincts out of eighty-four in San Joaquin county:

No. 4, terms Superior judges—No. 3, terms Superior judges—filling vacancies—Yes, 881; No, 1601. No. 5, rural credits—Yes, 1052; No, 1709. No. 6, deposits of public moneys—Yes, 662; No, 1946.

TYPHOON KILLS HUNDRED PERSONS.

[BY PACIFIC CABLE.]

MANILA, Oct. 27.—A typhoon has partly wiped out the town of Tobacco, one hundred persons were killed and the railroad line was washed away.

The Governor-General is sending a relief expedition to the stricken district.

PREMIER GERMAN AVIATOR KILLED.

[BY ATLANTIC CABLE AND A. P.]

GENEVA (Switzerland) Oct. 26 (via Paris.)—Word has reached here from Basel of the death of the German aviator, Reigrer, who is said to have established a world's record by flying with passengers at an altitude of 5500 meters. Reigrer and his companion, Capt. Morgan, were killed by the fall of their aeroplane.

Darling.

MASKED BANDITS HOLD UP OKLAHOMA TRAIN POSSE ON THEIR TRAIL.

[BY A. P. NIGHT WIRE.] (30)

MUSKOGEE (Okla., Oct. 27.)—Missouri, Kansas and Texas passenger train No. 9, northbound, was held up by masked bandits at 2:20 o'clock this morning two miles south of Onapa. There are no telephone connections with Onapa.

The bloodhounds from the State penitentiary at McAlester are being taken to Onapa on No. 10, northbound, which left McAlester half an hour ago. A sheriff's posse is being formed at Eufaula and will leave for the scene of the hold-up at once.

A member of the train crew escaped and ran back to Checotah, seven miles, and gave the alarm. A special train to convey officers and bloodhounds will leave Muskogee for Onapa at 3 o'clock.

MEMBER OF CREW BOUND.

[BY A. P. NIGHT WIRE.] (30)

TULSA (Okla., Oct. 26.)—A member of the train crew who was bound hand and foot to a tree by the bandits was the first person to reach Eufaula giving the report of the robbery, according to the M. K. & T. agent at Eufaula over long distance telephone. There were several men in the gang, he said. The amount of the loot is not known. The escaped member of the crew said he heard many shots.

Two safes of the express company were blown open by the robbers, according to the Missouri, Kansas and Texas depot agent at Checotah, over long distance telephone. There were nine or ten members in the gang. None of the passengers or train crew were killed. The United States mail was not molested.

SERVIA IN GREAT STRAITS.

[BY ATLANTIC CABLE AND A. P.] (30)

LONDON, Oct. 27 (2:55 a.m.)—The London newspapers this morning publish an appeal from M. Pachitch, the Servian Premier, for speedy aid from England in Servia's superhuman efforts to defend her existence against the Austro-Germans and Bulgarians, who have, he says, condemned her to death.

"For twenty days," the Premier says, "our common enemies have tried to annihilate us, and despite the heroism of our soldiers our resistance cannot be expected to be maintained indefinitely."

HOPING FOR RUMANIA.

[BY ATLANTIC CABLE AND A. P.] (30)

LUGANO (Switzerland, via Paris, Oct. 27, 5:15 a.m.)—Negotiations between Russia and Rumania appear to be nearing a successful conclusion, says the Informazzione. While awaiting the consent of Rumania for the passage of Rusian troops the newspaper asserts, Russia has temporarily suspended arrangements for disembarking troops on the Black Sea Coast of Bulgaria.

Popular.

MISS CAVELL, IN CHICAGO, MADE NUMEROUS FRIENDS.

[BY DIRECT WIRE—EXCLUSIVE DISPATCH.]

CHICAGO BUREAU OF THE TIMES, Oct. 26.—Twenty-two years ago a Chicagoan hurried home from England, where he had been traveling with his wife, in order to get a glimpse of the world's fair before it closed. His wife had been stricken with an illness while abroad and accompanying them on their return trip was a trained nurse, a pretty blonde English girl of 19 years, whose duty it was to care for the convalescing patient.

That girl was Miss Edith Cavell, the English nurse, who, without a tremor, faced the rifles of a German firing squad on a charge of having aided Belgian prisoners to escape.

The two months' stay in Chicago of the woman whose tragic death has become a world-wide topic, was recalled by Mrs. G. N. Olson of No. 4332 North Kedvale avenue. The Miss Cavell whom Mrs. Olson met was a daughter of a minister and recent letters from England contained the information that she was doing valiant duty in the field hospitals for her country.

"Miss Cavell was a charming girl who made friends wherever she went," said Mrs. Olson. "She came to see me because my aunt, Mrs. Elizabeth Blacklock, lived in the house adjoining that of the Cavells in Altrincham. Her father was a clergyman and at that time Miss Cavell was enrolled on the staff of St. Mary's Hospital in Manchester, Eng.

"I was impressed by her strong face, on which devotion and courage were stamped immutably, and for this reason I cannot help but believe she was the same woman who gave up her life so unflinchingly in Belgium.

"She told me that at one time she had attended the first wife of the late Marshall Field. At the end of two months Miss Cavell's patient returned to England for her health and the young nurse returned with her.

"I corresponded with Miss Cavell for a long time, but her letters came less frequently as her duties increased and then stopped altogether. I had not heard from her since the war broke out and wrote my aunt asking about her. She told me that Miss Cavell had gone to the front as a nurse."

OFFER TO GREECE HAS EXPIRED.

[BY ATLANTIC CABLE AND A. P.] (30)

LONDON, Oct. 26.—Great Britain's offer of the island of Cyprus to Greece has lapsed because the condition under which the offer was made has not been fulfilled, Sir Edward Grey, the Secretary of State for Foreign Affairs, informed the House of Commons this afternoon. The Foreign Secretary told the House that in the very critical situation in which Servia found herself, the allies were bound to obtain, if possible, the only assistance immediately available. Accordingly Great Britain informed Greece that if she would give her full, immediate support to Servia against Bulgaria, Great Britain was prepared to give her Cyprus.

RUSSIA FORCES JEWISH LIBERTIES.

[A. P. FOREIGN CORRESPONDENCE.] (30)

LONDON, Oct. 18.—During his recent visit in London M. Bark, the Russian Minister of Finance, gave a sympathetic audience to W. A. Appleton, honorary president of the Workers' League for Jewish Emancipation, who asked that the Jews in Russia be accorded the rights of citizens when they perform the duties of citizens.

In reply, M. Bark said an attempt to pass laws conferring additional rights on the Jews would have aroused controversy, and perhaps hostility among the Russian people, so that the Russian government had taken the matter in its own hands and conferred liberties and privileges by administrative action. The government in so acting proceeded on the assumption that closer contact with the Russians would break down prejudices and clear the way for greater liberties. Jews are now allowed to settle down and live among the rest of the people.

ASQUITH TO TELL TRUTH ABOUT WAR.

[BY ATLANTIC CABLE AND A. P.] (30)

LONDON, Oct. 26.—The answer to the question of how far, if at all, the government will meet the demand for fuller information regarding the war, will not be known until Thursday, when Premier Asquith returns to the House of Commons. A dozen queries, dealing with all phases of the war, appeared in today's question paper, but all were postponed in consequence of the Premier's absence, the only satisfaction vouchsafed being the promise of David Lloyd George, the Minister of Munitions, that Premier Asquith "intends shortly to make a full statement regarding the progress of the war."

"Hi" Time.

NON-PARTY MEASURES, ALL AMENDMENTS LOST.

Decisive Defeat for Each of the Eleven Propositions is Indicated.

Small Vote Available at a Late Hour for Calculations Leaves Room for the Possibility that the Tide may be Turned, but as it Rolls it Brings Nothing but Bad News for the "Pay-roll Brigade."

[BY DIRECT WIRE—EXCLUSIVE DISPATCH.]

SACRAMENTO, Oct. 26.—"All amendments, including the nonparty measures, are defeated."

For three hours tonight a sad-faced telephone operator in the Governor's office at the State Capitol sent this sorrowful message back to the expectant ears of the pay-roll brigade in all parts of the State while the first frost of the season withered the last roses and the first lilies in the Capitol park.

At the same time telegraph wires were carrying back to all the great news centers of the East word that the last trench of the "Progressive" party in the United States had been captured and that the carnage was something awful.

A GENERAL DEFEAT.

Each of the eleven proposals on the State ballot appear to have been decisively beaten. This statement is based on the returns received at midnight. The returns are slow coming in in spite of the fact the vote was light and the election is seemingly all one way. The small vote available at a late hour leaves room for the possibility, of course, that the tide may be turned. This holds true, friends of the Governor say, especially with reference to the nonparty measures for which the Governor made so vigorous a campaign. But nevertheless, as the tide now rolls, it appears that the magnificent State machine that has cost the taxpayers $40,000,000 in five years is a total wreck. Friends of good government are themselves surprised at the scope of the victory they have won, while the recrimination among the losers has already commenced.

(Continued on Sixth Page.)

Let Us Rejoice!

EVERY PROPOSITION OF GOV. JOHNSON DEFEATED.

Returns from About One-third of the Precincts in the State Leave Little Room for Doubt as to the Result. Executive Laments that the No-partyites Were Ahead of the Time.

[BY A. P. NIGHT WIRE.]

SAN FRANCISCO, Oct. 26.—The proposition to make all State officers nonpartisan was rejected at a Statewide election today by more than 19,000 majority. There went to defeat with it all of the proposals submitted. Returns from 1584 of 4672 precincts in the State gave the following incomplete results, which were admitted by leaders on each side to be conclusive:

No. 1, direct primary, yes, 45,378; no, 64,974.
No 2, form of ballot, yes, 38,931; no, 57,146.
No. 3, term Superior judges, yes, 19,606; no, 76,831.
No. 4, term judges filling vacancies, yes, 42,427; no, 50,146.
No. 5, rural credits, yes, 38,534; no, 52,829.
No. 6, deposit of public moneys, yes, 31,310; no, 99,470.
No. 7, initiative and referendum, yes, 39,842; no, 48,109.
No. 8, condemnation for public purposes, yes, 31,427; no, 56,204.
No. 9, taxation, yes, 14,638; no, 72,992.
No. 10, exempting property, yes, 26,179; no, 64,977.
No. 11, county charters, yes, 28,669; no, 56,791.

In conceding defeat of the nonparty measure, Gov. Johnson issued a statement.

JOHNSON ADMITS DEFEAT.

Gov. Johnson's statement said:

"The results show that those who have advocated nonpartisanship are just a little ahead of the times.

"Nonpartisanship would have completed popular rule in California and would have lodged in the people the last remaining power as well as responsibility for their government. We have been unable to make this plain and nonpartisanship in State affairs has been defeated.

"When it shall be thoroughly understood, and this will be at no distant date, it is as certain to be adopted as that the people themselves will rule.

"Long ago the men who have been on the firing line in California learned not only how to give a punch but how to take one. We have given many punches, real body blows at privilege and special interests and crooked politics in the last four years and with equanimity and cheerfulness we accept this result.

"HIRAM W. JOHNSON."

SCHMITT'S STATEMENT.

Assemblyman Milton L. Schmitt, minority leader at the Forty-first Legislature and chairman of the platform committee of the last Republican State convention, said:

"The result of today's election proves that the people of California have resented the effort to deprive them of the right to organize along political party lines. Today's vote is a magnificent justification of the actions of the minority in the recent Legislature, who battled against the overwhelming force of the present administration machine in an effort to defeat these nonpartisan bills.

"It is likewise a complete repudiation of the action of those in

(Continued on Sixth Page.)

TOBER 26, 1915.—[PART II.]

RESPITE FOR SCALPERS.
Judge Trippet in the United States District Court yesterday continued for one week the temporary injunction granted the Southern Pacific, the Salt Lake and the Santa Fe railroads against Kline and other alleged ticket scalpers. Other business interfered with the hearing of the petition on its merits. It is claimed that, since the court allowed the temporary order some time ago, it has been violated, one of the defendants selling a tourist a ticket over the Southern Pacific that was taken up at San Francisco. The traveler and an officer of the transportation association behind the prosecution in the local courts, brought the man back and compelled the scalper to refund the price of the transportation, about $40.

BECOMES CITIZEN.
John Joseph Krivanek, a subject of Austria, was admitted to citizenship yesterday by Judge Trippet, it appearing that the petitioner had concluded a term of service in the United States Navy as a member of the Marine Corps. Such cases are covered by a special statute, and no examination is necessary, it being the theory of the law that if a man is good enough to fight for the country he will measure up to the standard of good citizenship.

SEVEN NEW ATTORNEYS.
The District Court of Appeal opened its October term yesterday, with arguments and the submission of briefs in a dozen unimportant cases. The following attorneys were admitted to practice by the court: Paul R. Conant, H. F. Davis, Dale H. Porter, Hardy A. Norvill, Jr., Harry D. Ellis, George M. Martin and George F. Bateleken.

SUES ON COPYRIGHT.
An acton was brought in the United States District Court yesterday by the Royal Pattern Company against Adam, for $5000 damages, alleged to be due for an alleged infringement of a copyright owned by the plainants, in the contents of a pe... cal known as La Costume Royal, published in the advertising columns of a Bakersfield newspaper.

Music and dancing every afternoon and evening, October 23 to 30, Broadway Automobile and Flower Show, Boston Store Building, opposite City Hall.

Music and dancing every afternoon and evening, October 23 to 30, Broadway Automobile and Flower Show, Boston Store Building, opposite City Hall.

E GIFT SHOP!
gifts now will make it possible avoid the rush and excitement of me shopping. Then, too, our stock t its best now—visit the gift shop
(Hamburger's—Third Floor)

ngeles—
$5.00
e-value"—is more applicable to an any other combination of
—the latest in all its variations; fashioned after the manner of iced models.
—beyond any expectations you e of what constitutes a $5 hat.
esigners have created model af... — literally dozens of them — ming motifs and colors so varied uld take pages of space to de... em.
ur new hat be one of these fa... 00 hats.
(Hamburger's—Second Floor—Today)

ephyr Gingham } 15c
unjab Percale }
—Ivanhoe zephyr ginghams in pretty plaids, stripes, checks and plain shades; 32 inches wide.
The Punjab percales in new patterns and tub proof; 36 inches wide.

White Voile, 35c yard
—Something new in novelty white le—this sheer, crisp all-white fabric is own in pretty stripes, checks and ids; 36 and 40 inches wide—35c a rd, at Hamburger's.

ard-wide Tokio Silks, 29c
This popular silk-mixed material is in eat demand for party frocks and blouses. Soft and clinging, and with a beautiful sheen; in fashionable shades—29c rd.

White Plisse Crepe, 12½c
A quality that would sell for much more ut from full bolts. A material that's y pretty for frocks and lingerie—36 20 yard lengths, 12½c yard.
(Hamburger's—Main Floor—Today)

Frankness.

SERBIAN ARMY DEFEATED, LORD LANSDOWNE ADMITS

But the Allies are Sending More Men to the Balkan Region.

"We will Give Them Blow for Blow," Marquis Declares to His Peers, "and We Accept the Challenge of the Central Powers to Fight it Out in the Near East." Reinforcements on the Way.

[BY ATLANTIC CABLE AND A. P.]

LONDON, Oct. 26, 7 p.m.—Replying to a question by Earl Loreburn in the House of Lords this afternoon as to the progress of the campaign in the Balkans, the Marquis of Lansdowne, the Unionist leader, who holds a seat in the Cabinet without portfolio, said:

"I must say with great regret I am afraid we must admit that the progress of the campaign in Northern Servia has been such as to render it highly improbable that the Servian army will be able to withstand for any great length of time the attacks to which it is exposed from the Austro-German forces on the north, aided by the stab in the back which Servia is receiving at the hands of Bulgaria."

While there was no criticism of the conduct of the near-eastern campaign, there was a general demand, when the House of Lords met, for information and the suggestion of a smaller Cabinet to have charge of the war received support.

Lord Lansdowne, in his reply, gave a general review of the Saloniki operations, while Earl Curzon of Kedleston, Lord Privy Seal, made the statement that Premier Asquith had under consideration the matter of a smaller executive board.

Lord Lansdowne explained that the British force landed at Saloniki, which numbers about 13,000 men, was sent at the request of Servia and at the instance of Venizelos (then Premier) for the purpose of enabling Greece to fulfill her treaty obligations to Servia. A much stronger force had been placed under orders at the same time the Saloniki troops were dispatched, but its ultimate destination would depend on the situation and the report of Gen. Monro, the new commander-in-chief, who has already reached the Gallipoli peninsula.

Earl Loreburn had asked whether or not the dispatch of troops to Saloniki had been determined upon with the approval of the naval and military advisers and if the government could give assurance that full provision had been made for the communications of this force and for its supply of men and material to the satisfaction of the naval and military experts. Earl Loreburn said that he understood that the government's desire was that the matter should not be debated at the present time, but that there was a reason for asking the question.

"We are disappointed in the Dardanelles enterprise," the Earl continued, and he added that he did not know whether that enterprise had commenced with or without the advice of the naval and military authorities and one could not help asking whether this new venture would be a repetition of that. The greatest danger from which this country could suffer, the speaker said, was unpreparedness and indecision."

EXPLANATION.

The Marquis of Lansdowne explained that there were moments when it was not in the public interest that questions relating to the war should be freely discussed in Parliament as the effect on both the allies and their enemies had to be considered. He declared, however, that he could assure Earl Loreburn that neither in the present government nor in any government of which he had been a member had it been the practice of amateur strategists to impose their plans upon the professional advisers of the government.

With the present government, the Marquis of Lansdowne continued, it was unlikely that anything of the kind could occur. Earl Kitchener was present at every Cabinet meeting and it was impossible to suppose that he would allow himself to be deflected from his course by the pressure of his civilian colleagues.

Apart from that, the speaker added, the procedure by the committees and the councils had given a far greater opportunity to the military and naval experts to assert themselves and make their views known. The Cabinet as a whole considered both naval and military and political prospects of the case, the Ministers and their advisers took an account of both sides of the problem, but whatever particular views were given by the military and naval advisers the ultimate responsibility for a decision on them must rest on the government. As to the Saloniki expedition the Marquis said:

"I cannot enter into the apprehensions which possess Earl Loreburn. I can quite understand, having before him our commitment in the western theater of the war, the position in which we find ourselves on the Gallipoli Peninsula and our interests in Egypt and the other possessions of the empire which should be borne in mind, it is profoundly distasteful to him that the matter should be complicated by our entering into new entanglements in the new sphere of the war."

Earl Loreburn, interrupting himself:

"I did not say that. What I asked was if you had naval and military opinion to justify you in your decision."

The Marquis of Lansdowne: "I understand that Earl Loreburn should dislike the idea of what might be described as this further effort on our part at a time when we are making so many efforts in different parts of the world."

"Under what circumstances has a British force been sent to Saloniki? I should like to recall the position in the month of September. The central powers had made no progress in the western theater for a long time. They, indeed, had been successfully attacked and pushed back at several points. On the Russian front their advance, overwhelming at first, had received a serious check. The Italians were pressing their offensive and in the minor theaters of the war—Mesopotamia for example—success was resting with our arms.

"That being the situation, the central powers very naturally looked about to discover some new direction in which they might seek for a decision satisfactory to themselves. Their choice fell, as it was not likely to fail, on a great attempt to make good in Southeastern Europe and through Bulgaria to threaten ou frorisenc 12 Bulgaria to threaten our forces in Gallipoli and Constantinople and Egypt, to say nothing of the vaster aspirations which perhaps lay behind.

"That great project became doubly attractive from the moment when, most unfortunately, Bulgaria threw her influence on their side. There was one obstacle, and only one, to that project. The key of the situation lay in the eastern corner of Servia.

"We found Servia threatened by a formidable concentration of troops, and I cannot help here paying tribute to the wonderful gallantry with which they withstood two separate invasions and her struggles against a third. She will afford one of the most glorious chapters of this great war.

"Under these circumstances Servia made a direct appeal to us for help, but it was not only Servia that invoked our co-operation.

"Servia was bound to Greece by geographical propinquity, by common interests in this war and by treaty obligations. Moreover, it was only through Grecian territory that help could possibly reach Servia; it was only by the use of a great force that a base could be provided for it. In the circumstances the good will of Greece was of first importance to us, and we had at that time every reason to feel assured that we had that good will.

"Venizelos was still in power, and at his instance we undertook to provide a force for the purpose of enabling Greece to fulfill her treaty obligations to Servia. It was under such circumstances that we sent such troops as were available to Saloniki. It was a small force because only a small force could be collected at the time.

"The French government, on their side, dispatched a force which is now on the spot and which apparently at this moment is engaged with the Bulgarians on the eastern frontier of Servia. At the same time a larger force was preparing for service in Southeastern Europe, and transports were taken out for the purpose of conveying it to its destination.

"I suggest that these steps—incomplete, no doubt—were taken with great promptitude, and they were the only ones which could be taken to relieve the position of Servia. They were taken after full deliberation with the naval and military advisers.

"The British forces at Saloniki, 13,000 in round numbers, may be regarded as the precursor of a larger force which has been put under orders. At the same time the use to which that force will be put must depend upon the situation when it arrives at the scene.

"Events have moved very rapidly in that part of the world. There have been two quite recent developments which profoundly affected the military and political situation. The first was the deliberate decision of the Greek government that her treaty engagements did not require her to go to the rescue of Servia in the present momentous crisis, and the other is the progress of the campaign in Northern Servia."

Lord Lansdowne, after giving some details of the position of the Servian armies, expressed his opinion as to the outlook for Servia, as quoted in the beginning of this dispatch. Continuing, he said:

"The military plans must depend upon the military situation when reinforcements arrive, and upon this point the allies are of one mind. The military and naval advisers of Great Britain and France will consult, and until these consultations are concluded, I cannot say for what purpose the British force will be used.

"Discussions are now proceeding, and Gen. Munro, who arrived in that part of the world today, has been instructed to report as soon as possible his opinion of all the aspects of the case.

"Lord Loreburn need have no apprehension in this or in any other matter of the kind that the government is likely to be led into precipitate ac-

(Continued on Fifth Page.)

Critic.

WAR FAVORS THE GERMANS, DECLARES MAJOR MORAHT.

[BY WIRELESS AND A. P.]

BERLIN, Oct. 26 (via Tuckerton, N. J.)—The present military situation is eminently favorable to the central powers, in the view of Maj. Moraht, the military critic of the Berliner Tageblatt, whose review of the various campaigns is summarized thus by the Overseas News Agency:

"In the West the Anglo-French offensive is ebbing slowly, after the failure of the attempts to break the German lines. Political reasons are compelling the British and French to continue their offensive operations for a time, Maj. Moraht declares.

"Italy, he says, desires to make her own war, and all demands from the Anglo-French press that she send troops to the Balkans will be in vain. The true reason, he declares, is that Italy needs all her reserves in the Alps, since she has lost hundreds of thousands of men by senseless attacks upon the bravely-defended Austro-Hungarian positions. It cannot be doubted, he added, that all her future sacrifices will be equally useless and that finally the day will come when the Austro-Hungarians themselves will take the offensive.

"In the Balkans, says Maj. Moraht, the most difficult part of the task has been achieved by the forcing of the passage of the Danube and the storming of the principal fortifications south of Belgrade, while the Bulgarian troops, through the capture of Kumanovo, Nskup and Veles, have made it impossible from now on for the Entente allies to help the Servians."

FRANCE AFTER NEW WAR CREDIT.

PREPARATIONS UNDER WAY FOR A LOAN OF FIFTEEN MILLIONS.

[BY A. P. NIGHT WIRE.]

NEW YORK, Oct. 26.—Wall street heard today on seemingly good authority that preparations had been almost completed for the establishment of a French credit in this city of from $10,000,000 to $15,000,000.

According to reports current in the financial section the sum was to be used solely for the payment of munitions shipped from this country for the account of France. What form the credit would take was not divulged, but it was thought that it would be in the form of acceptances. If so, such acceptances probably would run for ninety days, with privilege of renewal.

It was thought that announcement of details would be forthcoming in a few days.

BRITISH TRANSPORT SUNK IN AEGEAN.

[BY ATLANTIC CABLE AND A. P.]

LONDON, Oct. 26.—An official announcement made public tonight says:

"The British transport Marquette has been torpedoed in the Aegean Sea. It is understood that only ninety-nine of the personnel of the vessel are unaccounted for.

"No further details have been received."

FRENCH AIRMAN DEFEATS GERMAN.

[BY ATLANTIC CABLE AND A. P.]

PARIS, Oct. 26.—The official communication issued tonight reads as follows:

"One of our monoplane pilots gave chase north of Dormans to an enemy aeroplane, which he attacked at short range. The German aeroplane was hit in several places by bullets from the rapid-fire gun, but was able to make a landing near Jaulgonne, in the Valley of the Marne. The two officers were taken prisoners at the moment they were attempting to destroy their machine. This remains intact in our hands."

The Belgian official communication follows:

"After a quiet night the enemy artillery today bombarded quite violently the district to the south of Nieuport, Pervyse, Oostkerke, the neighborhood of Dixmude and our works to the north of Steenstraete. We repulsed vigorously, but there was no infantry action."

RULERS MEET ON WAR FRONT.

[BY ATLANTIC CABLE AND A. P.]

PARIS, Oct. 26.—President Poincare and Minister of War Millerand yesterday met King George on the Anglo-French front and reviewed the British troops. Today King George, accompanied by the Prince of Wales, returned the visit and also called on Gen. Joffre, the French commander-in-chief, and witnessed a march past by the French colonial troops and inspected the artillery observatories and the sites of the batteries.

President Poincare conferred the war cross on the Prince of Wales, who has been at the front since a short time after the commencement of hostilities.

LOOKING INTO LEGARDERE'S TALK

[BY ATLANTIC CABLE AND A. P.]

PARIS, Oct. 26.—Alexandre Millerand, the French Minister of War, today began an inquiry regarding the speech Canon Legardere is reported to have made to the Sixth Regiment of Dragoons on October 6. The Canon is said to have declared:

"France is tottering under the weight of its errors and national faults. It has need of new inoculation in order to make itself worthy of overcoming cruel punishment."

FURNISH LIGHT ON PEACE AND WAR

[BY A. P. DAY WIRE.]

SAN FRANCISCO, Oct. 26.—Twenty-four of the forty-eight big 36-inch projectors that have formed an important element of the Panama-Pacific Exposition illumination have been sold to the Russian government and are to be shipped at once to European battlefields, it was announced today. The price paid is placed at $24,000.

Divided.

FIVE MEMBERS RESIGN FROM EPISCOPAL BOARD.

[BY A. P. NIGHT WIRE.]

NEW YORK, Oct. 26.—Five members of the board of missions of the Episcopal Church tendered their resignations today when the quarterly meeting of the board refused by a vote of 26 to 13 to rescind the resolution adopted last May to participate in the Panama-Interdenominational Missionary Conference to be held in February. The meeting was declared to have been the most turbulent ever held by the board.

The Roman Catholic Church, through its missions several months ago, declined the invitation to participate in the Panama conference because it believed the plans of the conference were hostile to the Roman Catholic Church.

The five members who tendered their resignations were Bishop Reginald H. Weller, Fond du Lac, Wis.; Bishop G. Mott Williams, Marquette, Mich.; Bishop Alfred Harding, Washington, D. C.; Rev. Dr. Selden P. Delany, Milwaukee, and Rev. Dr. William T. Manning of Trinity Church, New York City.

The Rt. Rev. Arthur S. Lloyd of New York, president of the board, suggested that the resignations would not be acted upon until tomorrow, when "the strain of our five-hour struggle will have cooled." The meeting accepted this suggestion and adjourned.

CAUSE OF ROW.

The controversy at today's meeting, at which the members opposing participation in the Panama conference were led by Bishop Weller and Dr. Manning, disclosed the fact that the midwestern synod, which met in Chicago recently, also opposed the Panama conference by a vote of approximately 10 to 1, a considerable proportion of the low church members voting against participation.

The Panama conference proposed, according to the first announcements, to be a continuation of general missionary plans developed at the Edinburgh, Scotland, missionary conference held several years ago. Later bulletins and notices concerning the coming conference, read at today's meeting of the Episcopal board, indicated that the Panama conference would deal largely with co-operative plans for extension of missionary work in Central and South America. Bishop William Rojas of the Roman Catholic diocese of Panama, issued a strong attack on the objects of the conference and shortly after this the first open opposition developed in the Protestant Episcopal church.

Bishop Weller caused a tense feeling in the meeting when he declared that to participate in the conference, under present proposed conditions, would be a direct attack at the Roman Catholic church and that no denomination could attack another denomination and reconcile its ideals of Christianity.

The Rev. Reese F. Alsop of Brooklyn stoutly defended the sending of delegates, declaring that the meeting at Panama would be solely a conference, not a co-operative congress. He also took the ground that the board having gone on record as favoring the Panama conference, could not now revoke its former attitude. Bishop Weller arose again and intimated that the feeling over the Panama conference was so keen in his diocese that it might cause a break in the church. A few minutes later the vote was taken and Bishop Weller was the first to tender his resignation.

The discussion will be resumed at the second session tomorrow, when the question of instructing the ten or twelve delegates to be elected will come before the board.

Conspiracy.

WOULD BRIBE SHIP CAPTAINS.

German, Accused of Outrages, Confesses Again.

Tried to Convert Big Copper Cargoes to Teuton Ports.

Four Men Now Held by the Federal Officials.

[BY A. P. NIGHT WIRE.]

NEW YORK, Oct. 26.—What part, if any, the delaying of vessels laden with copper for the allies was to have taken in the alleged conspiracy of German agents to prevent war munitions from reaching Europe from this country was under investigation by Federal authorities today, following an additional confession made to secret service officials by Robert Fay, said to be a former lieutenant in the German army.

Fay, who is one of the five men charged with conspiracy to delay or prevent the sailing of war munitions ships from this country, gave a detailed confession to William J. Flynn, chief of the secret service. In it, according to the Federal authorities, he repeated his former confession made to the police at Weehawken, N. J., but stated in addition that his mission, besides placing bombs on the propellers or rudder of ships, was to endeavor to bribe the commanders of Russian vessels. He said the plan he was to endeavor to carry through, was to induce a Russian commander to run a cargo of copper into a German port, at which place a large sum of money was to be paid to the Russian.

Government officials said they were inclined to give little credence to this phase of Fay's story, but it was made a part of the evidence upon which the men were held over for further hearing.

FOUR MEN HELD.

Four of the men charged with conspiracy were locked up under Federal custody tonight. These included Fay and Walter L. Scholz, his brother-in-law, who after being released in a police court at Weehawken, were rearrested on Federal warrants and brought to New York. They were taken before United States Commissioner Houghton. Both Fay and Scholz said they had no funds with which to employ counsel. Commissioner Houghton postponed their hearing until November 4, held them each under $25,000 bond and said that in the meantime he would provide them with counsel.

Paul Daeche, another of the alleged conspirators, when arrested on a Federal warrant in the Weehawken police court, elected to be taken before the nearest United States Commissioner, at Jersey City, N. J. He, too, was held in $25,000 bond, but his hearing was set for November 3. Dr. Herbert Kienzle, who was arrested yesterday in New York, up to tonight had been unable to furnish bond for his release from the Tombs prison.

Chief Flynn said that so far he had been unable to locate Max Breitung, the fifth man charged with complicity in the conspiracy. Breitung is a cousin of E. N. Breitung of New York and Marquette, Mich., a wealthy mining man. In a dispatch from Marquette, E. N. Breitung was quoted as saying his cousin would provide legal defense, which was taken as indicating that the man named in the complaint here would appear later. It was said he left Chicago today for New York.

DOUBT CONVICTIONS.

[BY A. P. NIGHT WIRE.]

WASHINGTON, Oct. 26.—Officials of the Department of Justice expressed doubt today whether the Federal government can make out a case against the men implicated in the plot to blow up munitions ships sailing from the United States. Detailed information as to what evidence has been collected by the New York police or the secret service was still lacking today.

DR. DUMBA IN VIENNA.

[BY ATLANTIC CABLE AND A. P.]

LONDON, Oct. 26.—A dispatch to Reuter's Telegram Company from Amsterdam says a message received there from Vienna states that Dr. Constantin Dumba, former Austro-Hungarian Ambassador to the United States, has arrived in the Austrian capital.

LOS ANGELES TOT ENDS LONG TRIP.

FIVE-YEAR-OLD YOUNGSTER WEARING A TAG REACHES CONNECTICUT.

[BY DIRECT WIRE—EXCLUSIVE DISPATCH.]

HARTFORD (Ct.) Oct. 26.—After traveling 3000 miles alone, little 5-year-old Elmer Gardiner, Jr., late of Los Angeles, arrived here today, bearing a tag "Please be good to me and deliver me to my grandmother, Mrs. Anna Ammann, Hartford, Ct." The youngster is precocious and loquacious and today was a busy time for him telling his grandmother and many others who called to see him all he had observed on the long trip.

Apparently little escaped him from "Canoeing Injuns" to "The funny beds in the train." He reports a bully time en route, making special mention of the candy given him at many points and a special reception by the Loyal Order of Moose at El Paso.

The lad's mother died suddenly four weeks ago and a California lawyer, receiving a check for $125, about the price of a transcontinental railroad fare, misunderstood that the money was for Elmer's maintenance and started the lad on his journey East.

GERMANS ADVANCE ON ALL FRONTS.

[BY WIRELESS AND A. P.]

BERLIN, Oct. 26 (via Sayville, N. Y.)—German advances on all fronts are reported in today's official statement.

German positions over a front of 250 meters in the Champagne north of Le Mesnil, which the French captured on Sunday, are said to have been retaken. Five officers and 150 French soldiers were captured. Only one small trench northeast of Le Mesnil remains in the hands of the French.

On the northern part of the Russian front Field Marshal Von Hindenburg's army has again crossed the Illoukst district and reconquered Kasimirshtki farm.

Further south the army of Prince Leopold repulsed Russian attacks east of Baranovichi and south of Vygonovskoye Lake.

The army of Gen. Von Linsingen has stormed the Russian position east of Kolki and west of Czartorysk and repulsed a Russian counter-attack. Four officers, 1450 men and ten machine guns were captured.

A further advance was made yesterday by the German forces in Servia. East of Viserrad, Bosnia, further progress was made and several positions were occupied. South of Palanka ground was gained on the northern slope of the Raca Valley. Further east the Germans captured Markovatah, Laopa and Kutahevo. During the last three days 960 Servians have been captured.

FIVE MILLION MEN LOST BY GERMANICS

[BY ATLANTIC CABLE AND A. P.]

LONDON, Oct. 26.—The Nieuwe Rotterdamsche Courant, as quoted by Reuter's Amsterdam correspondent, gives German losses from October 11 to 20, at 57,42[illegible] in dead, wounded and missing. The total Prussian losses are given as 2,021,078.

The newspaper says there also have been issued 228 Bavarian, 209 Saxon, 236 Wurttemberg and fifty-three naval casualty lists, as well as lists of officers and under-officers with the Turkish army. The Courant figures the total losses to the central powers as 5,000,000.

TRYING TO OBTAIN GERMAN GOODS.

[BY A. P. NIGHT WIRE.]

WASHINGTON, Oct. 26.—With the object of facilitating the release of the American-owned goods of German and Belgian origin now held in Holland, the British Embassy and State Department officials are considering the feasibility of having some person or persons designated to pass upon and guarantee invoices. Under some such arrangement permission might be obtained for the British Embassy here to accept as final and sufficient the decision of such an arbitrator working in the United States and thereby save all the time now occupied in referring to London for approval the cases completed in Washington by the Embassy officials in conjunction with the State Department trade advisers.

Sir Cecil Spring Rice was in conference today with Counselor Polk on this subject, but so far no conclusion has been reached.

The State Department today made representations seeking to extend from November 1 to December 1, the limit within which applications may be filed for the release of goods now held up abroad by the British order in council. Under the arrangement now in force, applications must be filed before November 1.

Hundreds of applications for permits have been filed with the foreign trade advisers and many now are before the British Embassy. Delay in disposing of the applications at the embassy has resulted in the request for an extension of time.

Representations were made unofficially through the foreign trade advisers here and through Ambassador Page at London, urging that all American importers would be unable to file applications prior to November 1.

NO SUCCESSOR TO DELCASSE.

[BY ATLANTIC CABLE AND A. P.]

PARIS, Oct. 26.—The expected decision in regard to the successor to Theophile Delcasse as Foreign Minister was not reached at the Cabinet meeting this afternoon. It is possible, however, that the decision will not be long delayed.

During the conferences recently held by Premier Viviani with representatives of the various political parties, a number of proposals have been advanced. This has given rise to reports that the Premier contemplates important changes in the Cabinet. There has even been discussion of a complete change. It is expected a final decision will be reached prior to the meeting of the Cabinet Thursday.

GERMAN-FRENCH WAR MONUMENT.

[BY WIRELESS AND A. P.]

BERLIN, Oct. 26 (via Sayville.)—At San Quentin, France, in the presence of the Emperor, the French munition authorities and the principal officers of the second army, there was dedicated a monument to German and French warriors. The monument, built by Prof. Wand Schneider after the Emperor's own design, stands on the new military cemetery.

Timely.

PEACE TALK IS REVIVED; SLAVS MAY QUIT ALLIES

Kaiser Said to Have Offered Constantinople as Reward to Russia.

Reports are Again Current in Diplomatic Circles that German Emperor has Renewed His Offer to Detach Russia from the Entente—Sir Edward Grey Approached by Emissary from Berlin.

[BY DIRECT WIRE—EXCLUSIVE DISPATCH.]

WASHINGTON BUREAU OF THE TIMES, Oct. 26.—Rumors of impending peace in Europe again fill the air. This time the reports have been received with slightly more credence in diplomatic circles here, where there is a general expectancy of decisive developments in the Balkan theater of war before snow flies.

The report that has been received from abroad by more than one embassy here is that Emperor Wilhelm of Germany within the last week has renewed his overtures to Russia for the conclusion of a separate peace. According to this story he has promised the Czar possession of Constantinople as a reward for deserting the Quadruple Entente.

Further particulars are to the effect that Germany is willing to relinquish all the Russian territory it now holds, with the exception of Poland, which Berlin plans to constitute an independent kingdom, and would induce Austria-Hungary to present Russia with a portion of Galicia inhabited mainly by Slavs.

That the Kaiser has been endeavoring for some time to detach Russia from her allies is well known here. In German official circles it is admitted that this is the keynote of the Kaiser's military policy. It was only last summer that German proposals for a separate peace were submitted to Petrograd through the medium of the King of Denmark.

RUSSIA STANDS PAT.

Russia rejected the German proposal, although it was [illegible] offers of rewards fully as [illegible] those now reported to have been [illegible] out to the Czar. German [illegible] say that the progress of the [illegible] arms in the Balkans and the [illegible] Greece and Rumania to join the [illegible] are likely to cause a more [illegible] consideration of Berlin's [illegible] Petrograd.

The ability of the Kaiser to [illegible] Constantinople to Russia is [illegible] many diplomats even of neutral [illegible]tions. In German quarters, [illegible] it is asserted that Turkey is [illegible] willing to relinquish Constantinople [illegible] the expectation of regaining [illegible] of Egypt and receiving [illegible] stantial rewards from the [illegible] German Empire.

Germany, it is said, will never [illegible]don the hope of detaching Russia [illegible] long as the war continues. [illegible]sia out of the way, Austria [illegible] depended upon to hold the [illegible] in check, while Germany [illegible]dertake a new offensive on a [illegible] scale against France and Great [illegible]ain, and the Bulgarians [illegible] would be turned loose upon [illegible]

TROUBLE IN RUSSIA.

In the light of this [illegible] unusual significance attaches [illegible] reports of internal [illegible] Russia and of Russian [illegible] the Muscovite empire has [illegible]fered to the inactivity of [illegible] and British on the western [illegible] there is an estrangement [illegible] Russia and its allies is [illegible] entirely possible.

Russian and British [illegible] however, pronounce these [illegible] only preposterous, but [illegible] put forth by Germany for [illegible] best known to Berlin.

Exchange.

EMISSARY FROM BERLIN GIVES TERMS TO LOND[illegible]

BY HERMAN BERNSTEIN.

[BY DIRECT WIRE—EXCLUSIVE DISPATCH.]

NEW YORK BUREAU OF THE TIMES, Oct. 26.—In the course of a European trip I obtained information from a most reliable source that Germany and England have already exchanged views with regard to terms of peace. According to this information, which I have every reason to regard as authentic, a neutral residing in Berlin was authorized to bear in writing Germany's terms of peace to England. On August 10, 1915, this man carrying documents from the Imperial German Chancellor, Dr. Von Bethmann-Hollweg, was received by Sir Edward Grey, who knew in advance the purpose of his mission.

I understand that the terms proposed by Germany were very much like those outlined to me by Prof. Hans Delbrueck, the famous historian, editor and friend of the Kaiser. According to Delbrueck, peace could be secured by ceding to Germany such colonies as Uganda and Nigeria by England and the French and Belgian Congoes, as a ransom for the evacuation by Germany of Northern France and Belgium. The question of an indemnity to the amount of the cost of one year of war was also laid before Sir Edward Grey. These [illegible] course, unsatisfactory to [illegible] Sir Edward Grey, it is [illegible] then outlined his terms of [illegible]

I can also state upon [illegible] thority that a distinguished [illegible] sador in Berlin learned [illegible] of this exchange of [illegible] I was in Berlin and on [illegible] Ambassador discussed [illegible] with the Imperial Ger[illegible] lor, Von Bethmann-Hol[illegible] however, denied that he [illegible] special envoy to Lon[illegible]

The cables bringing [illegible] fect that Germany will [illegible] terms of peace through [illegible] Buelow to President [illegible] the King of Spain, who [illegible] hood represents the [illegible] the information which I [illegible] through my travels.

The "Movie" [illegible] present in large [illegible] the Broadway [illegible] Flower Show [illegible] Boston Store Building [illegible] site City Hall.

Piano Buyers Attention

A Few More Days and Our Remodeling Sale Will Be Over

Pianos and Players

Are Going to Be Cut Deeply This Week

MAKE A NOTE OF IT

PLAYER ROLLS, 10c and 15[illegible]

1 used MASON & HAMLIN Grand, 1 used WEBER Grand, 1 used STEINWAY Grand, 1 used SOHMER Upright, 1 used [illegible] DECKER BROS., 1 HEINTZMAN, 1 LUDWIG, 1 CLARK, PACKARD LOUIS XV Grand, etc., etc., $175.00 up.

You have seen our wrecked front. Come in and see our recent new fixtures, almost completed.

Awaiting completion, however, we have carefully [illegible] extensive piano and player piano stock and will offer for a few days some extraordinary bargains.

We know the player business.

We carry and immense stock at all times, including the Grand and Upright form.

$475.00 this week will give you your choice of several [illegible] ing when absolutely now up to $800.00. All 88-note. Some [illegible] shopworn; others are new, but discontinued in late [illegible]

One more $600 sample player to go for $395.

Terms to suit, a liberal supply of gratis music, [illegible] guarantee with each instrument.

Look ahead 30, 60 or 90 days. You will be buying [illegible] player and paying $150 or $200 more for the same value [illegible] at $395, $475, etc.

Let us talk over your musical requirements and [illegible] proposition, price and terms. No obligation to buy, [illegible] lutely none.

Come this week.

416-418 South Broadway

Victor — The Wiley B. Allen Co.

Los Angeles, San Francisco, [illegible]
Also—644 Main St., [illegible]
30 State St., [illegible]
317 Third St., [illegible]

WEDNESDAY MO[illegible]

Washington.

CLAUDE KITCH[illegible] DEFIES WILS[illegible]

Democratic Leader is A[illegible] Defense Programm[illegible]

Will Fight Plan to En[illegible] the Army and Navy

Administration may Ha[illegible] Ask Republican Aid

[BY DIRECT WIRE—EXCLUSIVE DISPA[illegible]

WASHINGTON BUREAU OF THE TIMES, Oct. 26.—With a sudden [illegible] that threw the administration [illegible] state of consternation, Claude [illegible] n of North Carolina, the new [illegible] cratic leader of the House, toda[illegible] nounced that he will not support [illegible] dent Wilson's programme for n[illegible] of defense.

This means that some other [illegible] will have to be found in the r[illegible] of Democracy to carry the progra[illegible] through the House. The adminis[illegible] tion had been depending on Kit[illegible] While he had made several discou[illegible] ing statements, it was hoped tha[illegible] would be won over as Chairman [illegible] of the Military Affairs Committe[illegible] the House was won over, in a [illegible] sonal interview with the Presider[illegible] Announcement was made at [illegible] White House today that Kitchin w[illegible] see the President tomorrow morn[illegible] but the Democratic leader of [illegible] House left Washington this aftern[illegible] on the 3 o'clock train for his ho[illegible] in North Carolina. And he will [illegible] see President Wilson.

PLANS OF KITCHIN.

While Kitchin said that he wo[illegible] fight the programme of the Presid[illegible] as an individual member of [illegible] House, relinquishing the floor spe[illegible] ership while the fight is on, it [illegible] be hard for him to disassociate hi[illegible] self from his position as director [illegible] the Democratic forces, and his [illegible] position will be felt in the sec[illegible] Democratic caucus that will be held [illegible]

If any effort is made to bind Kitc[illegible] to a caucus verdict on the arm[illegible] and navy bills it is likely that he w[illegible] insist upon exemption. It is now pro[illegible] able that if the caucus is held as t[illegible] President and other leaders desi[illegible] that it should be, there will be co[illegible] siderable bolting by the followers [illegible] Kitchin as well as of followers of Wi[illegible] liam Jennings Bryan.

Kitchin said today that he was op[illegible] posed to a bond issue for military de[illegible] fenses; that he favored strict economy [illegible] in the appropriations for public build[illegible] ings and rivers and harbors, but tha[illegible] he feels that this country should no[illegible] enter upon an area of military pre[illegible] paredness.

Chairman Hay of the Military Af[illegible] fairs Committee of the House has ad[illegible] vised the President of his support, [illegible] although previously he had been op[illegible] posed to increased expenditures for [illegible] the army or navy. He will have charge [illegible] of the army bill, and Representative [illegible] Padgett of Tennessee, chairman of the [illegible] Naval Affairs Committee, will have [illegible] charge of the navy bill.

It is evident now that with the fol[illegible]lowing that Kitchin and former Sec[illegible] retary Bryan will be able to com[illegible] mand for the unpreparedness policy, [illegible] the President will have to rely large[illegible]ly upon Republican votes to put [illegible] through his programme.

Among the Democratic members of [illegible] the House, especially among those [illegible] who, for political reasons, are nomi[illegible]nally supporting the President, there [illegible] is being organized a movement to [illegible] make a cry for economy and against [illegible] the issue of bonds. Inasmuch as the [illegible] Treasury is facing a deficit, there can [illegible] be no increased appropriations for [illegible] the army and navy unless bonds are [illegible] issued. The administration favors an [illegible] issue of bonds, but has not yet made [illegible] a formal announcement, fearing the [illegible] political effect. A stand will have to [illegible] be taken on this issue shortly after [illegible] Congress convenes.

There is little doubt that with the [illegible] aid of the Republicans the army and [illegible] navy programme can be put through [illegible] the Senate and House, but so far as [illegible] its own party is concerned, insurgency [illegible] is now in full swing as a result of [illegible] Kitchin's unexpected statement today, [illegible] and with a scant majority of thirty [illegible] in the House, the President is likely [illegible] to have his hands full in preserving a [illegible] united party.

NAVY PRACTICING BOMB DROPPING.

[BY A. P. NIGHT WIRE.]

WASHINGTON, Oct. 26.—Four new hydroaeroplanes have been received at the navy aeronautic station at Pensacola, Fla., and the first navy dirigible will be delivered at the station within the next three weeks. Reports from the station to the Navy Department made public today said extensive bomb-dropping experiments had been made recently during the training work, and that a launching device on the cruiser North Carolina had been successfully tested.

[illegible]'S SERVICE TO GREECE.

United States Suspends the Money-order Business Until a Convention Has Been Arranged.

[BY A. P. NIGHT WIRE.]

WASHINGTON, Oct. 26.—Suspension of postal money-order exchanges between the United States and Greece has been ordered by Postmaster-General Burleson, pending the negotiation of a new postal convention between the two countries. More orders are drawn in the United States for payment in Greece than are received in the United States for payment, and the balance is paid Greece monthly. The war has made it impossible to make these payments in gold through Paris exchange, as required by the present convention.

American postal authorities said today they have had no intimation from Germany of a discontinuance of the parcel post with the United States.

POSTOFFICE SITE UNDER WATER.

McAdoo Finds the Seattle Location, which Cost $170,000, is Somewhat Unavailable.

[BY A. P. NIGHT WIRE.]

SEATTLE (Wash.) Oct. 26.—Secretary of the Treasury McAdoo and Assistant Secretary Newton today visited the site bought several years ago for a new postoffice at a cost of $170,000 and which the Treasury Department has rejected as unavailable. The tide flats, and the site was covered by eight feet of salt water. It is planned to fill the ground for what it will be used, and to buy other land better suited.

Secretary McAdoo and his party departed for the East at 7:10 o'clock tonight, making no stop until Helena, Mont., is reached tomorrow night.

Timely.

K IS REVIVED; MAY QUIT ALLIES

Have Offered Constan Reward to Russia.

Current in Diplomatic Circles that a Renewed His Offer to Detach ntente—Sir Edward Grey Ap ry from Berlin.

IRE—EXCLUSIVE DISPATCH.]

A U OF . — Ru eace in his time ed with plomatic general epments r before

received ne em Wilhelm eek has ania for peace. a prom Constan ting the

he effect dlinquish w holds, ch, with n indec l induce Russia nhabited

deavor Russia n here. is ad e of the as only proposals bmitted dium of

an pro

posal, although it was coupled w offers of rewards fully as temptin those now reported to have been out to the Czar. German officials m say that the progress of the Teut arms in the Balkans and the failing Greece and Rumania to join the all are likely to cause a more careful consideration of Berlin's offer Petrograd.

The ability of the Kaiser to de Constantinople to Russia is accepte many diplomats even of neutral tions. In German quarters, howe it is asserted that Turkey is more willing to relinquish Constantinop the expectation of regaining con of Egypt and receiving other s stantial rewards from an aggran German Empire.

Germany, it is said, will never d don the hope of detaching Rum long as the war continues. With R sia out of the way, Austria would depended upon to hold the Ital in check, while Germany would be turned loose upon Egypt.

TROUBLE IN RUSSIA.

In the light of this informa unusual significance attaches to reports of internal disturbance Russia and of Russian complaints the Muscovite empire has been af ficed to the inactivity of the Fren and British on the western front. there is an estrangement betw Russia and its allies is now don entirely possible.

Russian and British officials h however, pronounce these reports only preposterous, but fabricat put forth by Germany for purp best known to Berlin.

Exchange.

FROM BERLIN ERMS TO LONDON

ERMAN BERNSTEIN.

IRE—EXCLUSIVE DISPATCH.]

P THE course obtained reliable England ws with Accord hich I ard as ling in bear in peace to 15, this the Im Dr. Von ived by in ad sion. ms pro y much Prof. his Kaiser. e could ny such eria by Belgian evacua France f an in cost of d before

Sir Edward Grey. These terms course, unsatisfactory to Sir Edward Grey. It is then outlined his terms of peace.

I can also state upon the best thority that a distinguished Am sador in Berlin learned from Bet of this exchange of peace terms I was in Berlin and on October 1 Ambassador discussed the mat with the Imperial German Chan lor, Von Bethmann-Hollweg, w however, denied that he had sent special envoy to London.

The cables bringing news to the fect that Germany will present terms of peace through Prince Bu low to President Wilson and the King of Spain, who in all lik hood represents the papacy, con the information which I have acq through my travels

The "Movie" stars will present in large numbers the Broadway Automobile Flower Show this evening Boston Store Building, opposite City Hall.

yers Attention!

More Days and Our ng Sale Will Be Over

and Players Be Cut Deeply This Week

E A NOTE OF IT

ROLLS, 10c and 15c

N Grand, 1 used WEBER Grand, 1 u SOHMER Upright, 1 used SHONINGER, ZMAN, 1 LUDWIG, 1 CLARENDON nd, etc., etc., $175.00 up.

ocked front. Come in and see our mpleted.

owever, we have carefully inventoried r piano stock and will offer for a few argains.

usiness.

stock at all times, including the Angelus

give you your choice of several players p to $800.00. All 88-note. Some are slightly but discontinued in late catalogues.

player to go for $395.

l supply of gratis music, tuning, bench ument.

90 days. You will be buying $200 more for the same value offered

r musical requirements and quote you ns. No obligation to buy, however. Also

416-418 South Broadway

Wiley B. Allen Co

ngeles, San Francisco, San Diego, Portland Also—644 Main St., Redlands. 38 State St., Riverside. 617 Third St., San Bernardino.

Washington.

CLAUDE KITCHIN DEFIES WILSON.

Democratic Leader is Against Defense Programme.

Will Fight Plan to Enlarge the Army and Navy.

Administration may Have to Ask Republican Aid.

[BY DIRECT WIRE—EXCLUSIVE DISPATCH.]

WASHINGTON BUREAU OF THE TIMES, Oct. 26.—With a suddenness that threw the administration into a state of consternation, Claude Kitchin of North Carolina, the new Democratic leader of the House, today announced that he will not support President Wilson's programme for national defense.

This means that some other man will have to be found in the ranks of Democracy to carry the programme through the House. The administration had been depending on Kitchin. While he had made several discouraging statements, it was hoped that he could be won over as Chairman Hay of the Military Affairs Committee of the House was won over, in a personal interview with the President.

Announcement was made at the White House today that Kitchin would see the President tomorrow morning. The Democratic leader of the House left Washington this afternoon on the 3 o'clock train for his home in North Carolina. And he will not see President Wilson.

PLANS OF KITCHIN.

While Kitchin said that he would back the programme of the President as an individual member of the House, relinquishing the floor speaking while the fight is on, it will be hard for him to disassociate himself from his position as director of the Democratic forces, and his opposition will be felt in the secret Democratic caucus that will be held.

If any effort is made to bind Kitchin to a caucus verdict on the army and navy bills it is likely that he will stand upon exemption. It is now probable that if the caucus is held as the President and other leaders desire it should be, there will be considerable bolting by the followers of Kitchin as well of followers of William Jennings Bryan.

Kitchin said today that he was opposed to a bond issue for military defense; that he favored strict economy in appropriations for public buildings and rivers and harbors, but that it was his that this country should not rely upon an area of military preparedness.

Chairman Hay of the Military Affairs Committee of the House has asked the President of his support, which previously he had been opposed to increased expenditures for army or navy. He will have charge of the army bill, and Representative Padgett of Tennessee, chairman of the Naval Affairs Committee, will have charge of the navy bill.

It is evident now that with the following that Kitchin and former Secretary Bryan will be able to command for the unpreparedness policy, the President will have to rely largely upon Republican votes to put through its programme.

Among the Democratic members of the House, especially among those who, for political reasons, are nominally supporting the President, there is being organized a movement to make a cry for economy and against issue of bonds. Inasmuch as the country is facing a deficit, there can be increased appropriations for army and navy unless bonds are had. The administration favors an issue of bonds, but has not yet made formal announcement, fearing the political effect. A stand will have to be taken on this issue shortly after congress convenes.

There is little doubt that with the aid of the Republicans the army and navy programme can be put through the Senate and House, but so far as the Democratic party is concerned, insurgency is now in full swing as a result of Kitchin's unexpected statement today, which, with a scant majority of thirty in the House, the President is likely to have his hands full in preserving a united party.

NAVY PRACTICING BOMB DROPPING.

[BY A. P. NIGHT WIRE.]

WASHINGTON, Oct. 26.—Four new hydroaeroplanes have been received at the navy aeronautic station at Pensacola, Fla., and the first navy aviator will be delivered at the station within the next three weeks. Reports from the station to the Navy Department made public today said that bomb-dropping experiments had been made recently during the testing work, and that a launching device on the cruiser North Carolina had been successfully tested.

TO SERVICE TO GREECE.

United States Suspends the Money-Order Business Until a Convention Has Been Arranged.

[BY A. P. NIGHT WIRE.]

WASHINGTON, Oct. 26.—Suspension of postal money-order exchanges between the United States and Greece has been ordered by Postmaster-General Burleson, pending the negotiation of a new postal convention between the two countries. More orders are drawn in the United States for payment in Greece than are received in the United States for payment, and more is paid Greece monthly. The war has made it impossible to make the payments in gold through Paris offices, as required by the present convention.

American postal authorities said that they have had no intimation from Germany of a discontinuance of the parcel post witn the United States.

POST OFFICE SITE UNDER WATER.

Hobbs Finds the Seattle Location, which Cost $170,000, is Somewhat Unsuitable.

[BY A. P. NIGHT WIRE.]

SEATTLE (Wash.) Oct. 26.—Secretary of the Treasury McAdoo and Assistant Secretary Newton today visited the site bought several years ago for a new postoffice at a cost of $170,000 for which the Treasury Department expected as unavailable. The tide rises, and the site was covered by a foot of salt water. It is planned to fill the ground for what it will cost and to buy other land better suited.

Secretary McAdoo and his party depart for the East at 7:10 o'clock tonight, making no stop until Helena, which is reached tomorrow night.

THE WEATHER BACK EAST.

Rain is Scarce, with Temperatures Gradually Growing Cooler Except in Lakes District.

[BY DIRECT WIRE—EXCLUSIVE DISPATCH.]

CHICAGO BUREAU OF THE TIMES, Oct. 26.—Chicago enjoyed another day of sunshine, with maximum temperature of 61 deg. There has been no rain since October 18, and temperatures have ranged from 1 to 9 deg. above normal. Eastern States were cooler today and some of the Middlewestern States recorded a sharp drop. Western Canada, with few exceptions, was warmer. Snow continued at Winnipeg. Very little rain fell anywhere in the States. Other temperatures:

City—	Max.	Min.
Abilene, Tex.	76	50
Boise, Idaho	72	40
Boston, Mass.	68	42
Buffalo, N. Y.	58	54
Calgary, Alberta	64	36
Chicago, Ill.	60	46
Denver, Colo.	72	36
Des Moines, Iowa	64	46
Dodge City, Kan.	76	36
Duluth, Minn.	40	34
Durango, Colo.	70	50
Galveston, Tex.	78	70
Havre, Mont.	72	36
Helena, Mont.	70	40
Huron, S. D.	60	34
Jacksonville, Fla.	74	72
Kamloops, B. C.	64	48
Kansas City, Mo.	72	48
Knoxville, Tenn.	74	50
Memphis, Tenn.	74	58
Minneapolis, Minn.	46	..
Modena, Utah	74	26
Montreal, Quebec	50	42
Moorhead, Minn.	46	30
New Orleans, La.	78	70
New York, N. Y.	64	50
North Platte, Neb.	76	31
Oklahoma City, Okla.	74	42
Pittsburgh, Pa.	64	54
Rapid City, S. D.	72	42
Roswell, N. M.	68	36
St. Louis, Mo.	74	52
St. Paul, Minn.	46	38
Salt Lake City, Utah	66	40
Sheridan, Wyo.	72	28
Swift Current, Sask.	64	28
Tampa, Fla.	74	70
Washington, D. C.	74	50

WEATHER FOR THE WEEK.

[BY A. P. NIGHT WIRE.]

WASHINGTON, Oct. 26.—Weather predictions for the week beginning tomorrow, issued by the Weather Bureau today, are:

Rocky Mountain and plateau regions: Over northern sections rain or snow may be expected during the first half of the week, followed by generally fair during second half with somewhat lower temperatures. Generally fair throughout week over southern sections.

Pacific States: Rains will be quite frequent over northern districts during week; over central and southern generally fair. Temperatures will not change decidedly.

POSTAL ROBBERIES VERY NUMEROUS.

POSTMASTERS ARE TOLD TO BE MORE CAREFUL AND CARRY FEWER STAMPS.

[BY A. P. NIGHT WIRE.]

WASHINGTON, Oct. 26.—Postoffice burglaries have been so numerous of late that an order went forth today to all postmasters except of the first-class throughout the country to keep on hand a smaller number of stamps and other papers of a commercial value and to guard them more carefully.

Reports to the Postoffice Department accounting for last year's business show that 1400 claims, aggregating a loss of $190,000, resulted from burglary of postoffices.

Inspectors were unable in most cases to find any trace of the stolen goods because of the lack of identification marks. Their investigations, however, have led department officials to believe that stamp brokers in a number of the larger cities make it their business to dispose of stolen goods. The department is endeavoring to develop some means for identifying stamps and other papers.

ASSAY OFFICE SWAMPED.

Government Notifies Bankers Great Influx of Gold will Cause Delay in Handling.

[BY A. P. NIGHT WIRE.]

NEW YORK, Oct. 26.—The United States assay office here has notified bankers interested in the recent heavy importation of gold that large shipments of that metal cannot be handled at the assay office for some time. The foreign coin has to be melted and moulded into bars, and the task has overtaxed the resources of the government institution.

The $25,000,000 shipment, which was to come here from Ottawa this week, will be split into smaller parts in order to facilitate the assay office operations.

BODY IN VINEGAR BARREL.

Young Italian Supposed to have been Murdered in Chicago and Remains Sealed in Cask.

[BY A. P. NIGHT WIRE.]

CHICAGO, Oct. 26.—The body of Agustino Giovenco, a young Italian, was found sealed in a large vinegar barrel here today. There was a wound, evidently made with a hatchet, in the head and a heavy cord tied about the neck. From the clothing of the victim $11.75 was recovered. The police believe the man was murdered, the body sealed in the barrel and the cask taken to the lonely spot on the outskirts of the city where it was found.

HALF-MILLION TO CHARITY.

Luther Peirce, Chicago Real Estate Man, Gives Fortune to Various Associations in His Will.

[BY A. P. NIGHT WIRE.]

CHICAGO, Oct. 26.—The Chicago Home for the Friendless is named as the residuary beneficiary of the $500,000 estate left by Luther H. Peirce, real estate dealer, who died October 20, in his will, filed for probate today. Thirty-one other legatees, including nine relatives, a library, a hospital, a college and a school, are also given shares in the property. One-half of Mr. Peirce's Atchison, Topeka and Santa Fe Railroad Company adjustment bonds is left to Yale University.

GOMPERS TALKS.

[BY A. P. DAY WIRE.]

WASHINGTON, Oct. 26.—Gompers talked with President Wilson today in advocacy of legislation to be proposed in Congress next winter. Gompers urged the importance of industrial education, vocational training and general legislation for conservation of human energy and life.

LAKES TO GULF.

[BY A. P. DAY WIRE.]

WASHINGTON, Oct. 26.—Plans of the State of Illinois for the building of an eight-foot waterway connecting the Chicago drainage canal with the Illinois River and thereby making a direct water route between the Great Lakes and the Gulf of Mexico were tentatively approved today by Secretary Garrison of the War Department. The State has appropriated $5,000,000 for the work.

Maritime.

SHIPPING BOARD IS RECOMMENDED

Suspension of Seamen's Act is Asked of Wilson.

Foreign Trade Council Calls it an Unjust Measure.

Declares Capital Fears to Engage in Enterprise.

[BY A. P. NIGHT WIRE.]

NEW YORK, Oct. 26.—Suspension by President Wilson, under authority to be granted by Congress, of the Seamen's Act, in whole or part, until a government shipping board of five members can be organized and recommend measures necessary to maintain American shipping on a competitive basis with other nations, is advocated by the National Foreign Trade Council, in a report adopted recently and made public today.

Problems relating to American shipping under the Seamen's Act were given long study on behalf of the council, which represents mammoth American interests identified with almost every phase of foreign trade, by a committee composed of James A. Farrell, president of the United States Steel Corporation; R. A. S. Franklin, vice-president of the International Mercantile Marine Company, and Capt. Robert Dollar of San Francisco. The committee's report was adopted by the council as correctly setting forth its views.

CREW REQUIREMENTS.

The requirement that 75 per cent. of the crews of vessels calling at American ports must be able to understand any order given by the officers is said by the report to place American ships at enormous disadvantage as compared with Japanese vessels, whose crews are the only low-priced labor understanding the language of their officers.

"It is not strange," the report continues, "that American capital has displayed little inclination to embark upon shipping ventures, which the government promised immediately to oppose with uneconomic competition. This alone was sufficient deterrent, but in the midst of the agitation, another unfavorable policy was introduced by the enactment of the seamen's law, which in its present shape places virtually upon American ships alone in foreign trade, burdens in excess to those found in the maritime legislation of any nation with which American ships are expected to compete."

SOME RECOMMENDATIONS.

Among its recommendations the council submits the following:

"That Congress establish a permanent shipping board, composed of five members, who shall be men experienced in shipping and foreign trade. This board shall recommend to Congress such revision and modernization of all United States laws relating to shipping as it deems necessary and shall permanently discharge all the functions of the Federal government relating thereto. The board shall be directed to ascertain the cost of construction and operation, rates of interest on shipping mortgages, insurance rates, etc., of American shipping as compared with that of other nations, and it should be its duty to determine what line of ocean carrying trade shall be permanently developed under the American flag for the benefit of the foreign commerce of the United States and to recommend methods whereby such lines may be rendered possible, in the event of the cost of their operation preventing effective competition with foreign services in the same zone."

HOODWINKS THE STUDENTS.

Harvard Boys Misled by Cheap Politicians Into Illegal Registrations, but Escape Punishment.

[BY A. P. DAY WIRE.]

CAMBRIDGE (Mass.) Oct. 26.—"Harvard undergraduates have been misled by cheap politicians into illegal registration for the coming State election," Dist.-Atty. Corcoran said today, in announcing that the students would not be prosecuted. The grand jury has been investigating alleged wholesale registrations of students who claimed to be self-supporting. Conferences between the District Attorney and Prof. Felix Frankfurter, representing President Lowell of the university, resulted in the announcement that there would be no grand jury action in the cases.

Persons said to have been responsible for the student registrations, however, are under investigation by the grand jury, the District Attorney said.

ENFORCE THE "DRY" LAW.

Kansas City (Kan.) Police Seize Beer Trucks, Imprison Drivers and Destroy the Drinkables.

[BY A. P. DAY WIRE.]

KANSAS CITY (Mo.) Oct. 26.—Drastic action by officials of Kansas City, Kan., to prohibit illegal sale of beer by breweries was taken today when three drivers were arrested, sentenced to jail and the beer and trucks confiscated. The drivers were fined $500 each and given six months in jail. More than 100 cases of beer were destroyed.

The action was taken, it was said, because of numerous court delays in the city's effort to get a decision from the Supreme Court on the validity of the delivery of beer in Kansas City, Kan.

LINCOLN RELICS SOLD.

Book of Arithmetic Brings $240, Another $115 and Some Court Papers go to $110.

[BY A. P. DAY WIRE.]

NEW YORK, Oct. 26.—Abraham Lincoln's book of examples in arithmetic, which he used as a schoolboy about 1824 when he was 15 years old, brought $240 at a sale of Lincolniana from the library of John C. Burton of Milwaukee, which is being conducted here. Another book on examples in compound interest sold for $115. Court papers filed by Lincoln and in his handwriting brought from $85 to $110. A poster advertising a speech by Lincoln in favor of Harrison and Tyler at Alton, Ill., in 1840 sold for $210.

Chamberlain's Colic, Cholera and Diarrhoea Remedy is equally valuable for children and adults.—[Advertisement.

PAPE'S DIAPEPSIN FOR INDIGESTION OR BAD STOMACH

Relieves sourness, gas, Heartburn, Dyspepsia in five minutes.

Sour, gassy, upset stomach, indigestion, heartburn, dyspepsia; when the food you eat ferments into gases and stubborn lumps; your head aches and you feel sick and miserable, that's when you realize the magic in Pape's Diapepsin. It makes all stomach misery vanish in five minutes.

If your stomach is in a continuous revolt—if you can't get it regulated, please, for your sake, try Pape's Diapepsin. It's so needless to have a bad stomach—make your next meal a favorite food meal, then take a little Diapepsin. There will not be any distress—eat without fear. It's because Pape's Diapepsin "really does" regulate weak, out-of-order stomachs that gives it its millions of sales annually.

Get a large fifty-cent case of Pape's Diapepsin from any drug store. It is the quickest, surest stomach relief and cure known. It acts almost like magic—it is a scientific, harmless and pleasant stomach preparation which truly belongs in every home.

Clinical.

NEW THEORY OF RHEUMATISM.

COMES FROM TEETH, COLDS OR DISORDERED TONSILS.

Dr. Charles P. Painter Says Germ is Usually Carried Through the System by the Blood Until it Finally Lodges, Generally Choosing Joint as a Resting Place.

[BY DIRECT WIRE—EXCLUSIVE DISPATCH.]

BOSTON (Mass.) Oct. 26.—One of the most important discourses yet given in connection with the clinical congress of surgeons in session here was that by Dr. Charles P. Painter of Boston today.

He explained to several hundred surgeons how that great bugaboo, rheumatism, is usually the result of ailing teeth, of the cold that would not stay cured, or from disordered tonsils, ears and other organs. The poison germ, he explained, is carried by the blood through the body until it lodges, usually choosing the joints as a resting place.

Dr. E. P. Richardson and Dr. R. H. Miller of Boston, demonstrated an operation requiring blood transfusion in which glass tubes were employed. Those tubes, which are wax lined, are one of the new things in surgery and are the invention of a Boston physician, Dr. A. R. Kimpton.

DANISH WOMEN TO VOTE IN JULY.

GOVERNMENT WILL PUT INTO FORCE LAW CONFERRING SUFFRAGE.

[BY ATLANTIC CABLE AND A. P.]

LONDON, Oct. 26, 9 p.m.—A dispatch to the Exchange Telegraph Company from Copenhagen says:

"Premier Zahle declared today that the government intended to put in force, June 5, 1916, the new constitutional law conferring suffrage on women, waiving the right to propose a prolongation of the old constitutional law, owing to the war. It is expected that a general election will occur in July, when Danish women will vote for the first time."

The Danish Parliament on June 5, last, on the anniversary of the signing of the first constitution by Frederick VII in 1849, unanimously passed a new constitution, which conferred suffrage on women. The King immediately signed the constitution.

GIRL ASLEEP FOR A WEEK.

CASE OF MISS DOBSON PUZZLES THE PHYSICIANS OF MACOMB, ILL.

[BY A. P. NIGHT WIRE.]

MACOMB (Ill.) Oct. 26.—Physicians here are puzzled by the strange case of Miss Gladys Dobson, who has been sleeping soundly at her home here since a week ago. The young woman had been in poor health but the day she went to sleep had been feeling unusually well. Today physicians said Miss Dobson showed no signs of waking up. Her father is a wealthy wholesale grocer of Macomb and Boise, Idaho.

FISHER SUCCEEDS REID.

[BY ATLANTIC CABLE AND A. P.]

MELBOURNE (Australia) Oct. 26 (via London.)—Andrew Fisher, the Premier, has accepted the high commissionership for Australia in London, succeeding Sir George H. Reid. Mr. Fisher has recommended for his successor as Premier William Morris Hughes, Attorney-General in the Fisher Cabinet.

RUB RHEUMATIC, ACHING JOINTS AND STOP PAIN

Instant relief with a small trial bottle of old "St. Jacob's Oil."

Rheumatism is "pain" only.

Not one case in fifty requires internal treatment. Stop drugging! Rub soothing, penetrating "St. Jacob's Oil" right into your sore, stiff, aching joints, and relief comes instantly. "St. Jacob's Oil" is a harmless rheumatism liniment which never disappoints and can not burn the skin.

Limber up! Quit complaining! Get a small trial bottle of old, honest "St. Jacob's Oil" at any drug store, and in just a moment you'll be free from rheumatic pain, soreness and stiffness. Don't suffer! Relief awaits you. "St. Jacob's Oil" is just as good for sciatica, neuralgia, lumbago, backache, sprains.

101 AIDS TO BEAUTY

(and hundreds more, not listed)

At All Owl Stores At Owl Low Prices

Whatever your individual preferment may be—

You Always Can Find Just What You Want At THE OWL---and Usually at a Saving!

Azurea Complexion Powder	90c	La Blache Face Powder	35c
Babcock's Corylopsis Talcum	15c	Laurence Tar Soap	15c
Bazin's Depilatory Powder	40c	Lennox Hair Dye	75c
Bird Rogue	25c	Lesleytine Dentrifice	20c
Camelline	39c	Louden Rum and Quinine	50c
Carter Hair Coloring	50c	Lustrite Cuticle Ice	20c
Cashmere Bouquet Soap	24c	Lustrite Nail Brick	20c
Charles Flesh Food	25c	Lustrite Nail Enamel	20c
Churchill Skin Soap	15c	Lyon's Dental Cream	15c
Cleone Talcum	25c	Mary Garden Talcum	50c
Colgate's Brilliantine	25c	Melba Complexion Powder	50c
Colgate's Talcum Powder	15c	Mennen's Talcum	15c
Creme Rhea	50c	Mum Deodorant	20c
Cutex Cuticle Remover	22c	Newbro's Herpicide	40c
Danderine	19c	Ninety-Three Hair Tonic	50c
Djer Kiss Toilet Water	$1.35	Oriental Cream	$1.10
Dorin Rouge No. 18	20c	Owl Bandoline	15c
D. & R. Cold Cream	20c	Owl Benzoin Cream	25c
Espey's Fragrant Cream	18c	Owl Florida Water	20c
Exceda Eyebrow Pencil	10c	Owl Imported Bay Rum	40c
Hudnut's Violet Water	75c	Owl Lavender Smelling Salts	25c
Hudnut's Cold Cream	25c	Owl Nail Bleach	25c
Fluffs Moquet	10c	Owl Rose Cold Cream	25c
Frostilla Liquid Cream	18c	Owl Liquid Shampoo	25c
Hay's Hair Health	29c	Owl Skin Cream	50c
Hazeline Snow	25c	Owl Theatrical Cold Cream	50c
Hind's Honey and Almond	40c	Owl Toilet Pumice	10c
Imperial Hair Dye	$1.25	Owl Violet Ammonia	25c
Ingram's Milkweed Cream	40c	Owl Witch Hazel Cream	25c
Java Rice Powder	33c	Pomade Vaseline	10c
Jergen's Benzoin and Almond Lotion	25c	Powder Papers	20c
Kolynos Tooth Paste	20c	Pear's Soap	13c, 2 for 25c
Kurtz Freckle Cream	40c	Pinaud's Eau de Quinine	39c
		Piver Toilet Water	$1.38
		Pray's Rosaline	20c
		Raymond Complexion Cream	40c
		Red Feather Almond Lotion	40c
		Red Feather Face Powder	50c
		Red Feather Liquid Green Soap	25c
		Red Feather Olive Oil Soap	25c
		Red Feather Talcum	15c
		Red Feather Toilet Soap	25c
		Red Feather Toilet Water	50c
		Red Feather Tooth Paste	25c
		Red Feather Vegetal	50c
		Revelation Tooth Powder	25c
		Reynal Complexion Powder	50c
		R. & G. Lip Stick	13c
		Rubifoam Dentifrice	17c
		Sempre Giovine	40c
		Sanitol Tooth Powder	17c
		Sap-o-nol Tooth Powder	25c
		Scheffler's Hair Dye	65c
		Spanish Castile Soap	25c
		Stillman's Freckle Cream	33c
		Swandown Face Powder	15c
		Tena Castile Soap	15c
		Todco Complexion Cream	25c
		Todco Talcum Powder	25c
		Varna Violet Talcum	25c
		Vaseline Camphor Ice	10c
		Veda Rose Rouge	40c
		Violet Dulce Talcum	25c
		Violet Dulce Cold Cream	50c
		Violet Dulce Vanishing Cream	50c
		Walnutta Hair Stain	40c
		Woodbury's Facial Soap	18c
		Wyeth's Sage and Sulphur	39c

The Owl Drug Co.

Awarded Gold Medal for Pure Drugs at Panama-Pacific Exposition.

Spring, Cor. 3d St. Broadway 7th St., Cor. Hill
Spring, Cor. 5th St. N.W. Cor. Fifth 625 Broadway

NOBODY TO BLAME.

New York Coroner's Jury Fails to Hold Anyone Responsible for the Subway Collapse.

[BY A. P. NIGHT WIRE.]

NEW YORK, Oct. 26.—A Coroner's jury failed tonight to hold anyone criminally responsible for the subway accident in which eight persons lost their lives at Seventieth avenue and Twenty-fourth street last September 22. The accident resulted from a cave-in following what the jury held to be an excessive blast of explosive in an excavation.

While criminal negligence was not shown, the jury held the City Bureau of Combustibles was "severely censured" for not inspecting the work in accordance with the city code.

CASTORIA

For Infants and Children.

The Kind You Have Always Bought

Bears the Signature of Chas. H. Fletcher

DRS. SHORES & SHORES

THE RELIABLE SPECIALISTS FOR

MEN AND WOMEN

22 years successful practice as specialists with a record of thousands treated right here in Los Angeles and Southern California is Drs. Shores' guarantee of Honesty, Skill and Experience. Do not by neglect invite permanent invalidism; but come and see if and how you can be cured or benefited. Do it now. Consultation and examination free and confidential. Low rates, up-to-date treatments, electricity, etc. Medicines free to patients.

Specialties: Catarrh, Deafness, Head Noises, Asthma, Hay Fever, Rheumatism, Lumbago, Sciatica, Neuritis, Piles, Goitre, Insomnia, Epilepsy and other Chronic Diseases of the Nerves, Skin, Blood, Stomach, Bowels, Heart, Lungs, Bladder, Kidneys and Liver. Call or write, 222 to 225 Henne Bldg., 3rd and Spring. Entrance 122 Third Street.

Office Hours: 9-5, Evenings, 7-8. Sundays, 10-12.

Brentwood Park

The 20th house has just been started.

Will you be the next to take advantage of the low cost of building material and the unusual discounts for building.

J. ALBERT CAMPBELL
BRALY-JANSS CO.
320 Pacific Electric Building
Main 1371 Home 10026

HOW ABOUT COLD WEATHER?

If you are using wood, coal, gas, oil or other fuel, why not use the REESE OIL BURNER and save 50 per cent. or more and eliminate all soot, dirt and ashes and the handling of wood and coal?

Come and let us prove this, or phone F2064 and our representative will call.

REESE OIL BURNER MFG. & SUPPLY CO., Oil Burners and Furnaces, 939 South Hill Street.

Furs

No matter what your preference, it's here.

Distinctive and original are each of the many new furs and fur pieces we are showing now, and this is exactly the time to buy furs, when cool weather is just coming and while you can enjoy them the entire season.

And if it's fur trimming you want, you can buy here—trimmings of quality without paying more than the usual prices charged for inferior or ordinary grades.

F. Obrikat Fur Co.
Leading Furriers
Third and Hill

San Francisco confirms your selection

Awarded Gold Medal
Highest Honor for India-Ceylon Teas
San Francisco, 1915

Ridgways Tea

"SAFE-TEA FIRST" and Always Different Here.

M. A. NEWMARK & CO., Wholesale Distributors.

BELL-ANS

Absolutely Removes Indigestion. One package proves it. 25c at all druggists.

Stewart

321 West Third, St 3rd Floor

$25 SUITS

Take Elevator/Save $10

The Times Free Information Bureau

619 South Spring St.

THE TIMES FREE INFORMATION AND RESORT BUREAU is for the accommodation and benefit of persons seeking interesting routes of travel, desirable hotels and rest, recreation and recuperation at the seashore or in the mountains.

Particulars are furnished by competent attendants and by correspondence to the general public regarding rates and attractions of railroad and steamship lines, hotels and pleasure and health resorts. Photographs, descriptive circulars and transportation literature are kept on hand for inspection and distribution. Times readers can obtain here in a few minutes without the delay incident to writing for it, all the information necessary for a safe and enjoyable journey or vacation. This service is absolutely free. Literature also may be obtained at the New Times Building, Broadway at First street.

PERSONS CONTEMPLATING VISITING LOS ANGELES ARE PRIVILEGED TO HAVE THEIR MAIL ADDRESSED TO THE BUREAU.

Resorts

The Hotel and Bungalows at Beverly Hills

ONE OF THE MOST FASHIONABLE AND ATTRACTIVE RESORTS ON THIS COAST. Midway between Los Angeles and Santa Monica Beach. GOLF, TENNIS, MUSIC DAILY, SURF BATHING, HORSEBACK RIDING. Special attention given Luncheon and Dinner Parties. Stanley S. Anderson, Manager. Home 56902; Hollywood 4.

ARLINGTON HOTEL

Santa Barbara, Cal.

3 KINDS OF GOLF

Nine-Hole Links on Hope Ranch
Twelve-Hole Links on Hotel Grounds
Indoor Golf Inside of Hotel

AN ABSOLUTELY FIREPROOF HOTEL—ALL OUTSIDE ROOMS, AFFORDING PLENTY OF LIGHT AND AIR—HEADQUARTERS FOR TOURISTS FROM ALL PARTS OF THE WORLD. PRIVATE LAVATORIES IN CONNECTION WITH ALL ROOMS. IDEAL CLIMATE THE YEAR ROUND. AUTOMOBILE ROAD IS NOW PERFECT. 2¼ HOURS' RUN LOS ANGELES TO SANTA BARBARA. UNEXCELLED FACILITIES FOR CARE OF AUTOMOBILES IN HOTEL GROUNDS. LOW SUMMER RATE NOW IN EFFECT. E. P. DUNN, LESSEE. FULL PARTICULARS FROM D. F. ROBERTSON, STEAMSHIP AGENCY, CALIFORNIA SAVINGS BANK, SPRING AND FOURTH STS., LOS ANGELES, CAL.

Arrowhead Hot Springs

REGAIN HEALTH—rest and recuperate the delightful way. Enjoy the only natural Di-Sodium Arsenate steam cave baths in the world at Arrowhead. Under direction of experienced masseuse and masseur. Hottest curative springs known. Radio-active mud baths. House physician. Amer. plan hotel. Home-grown table products. Moderate rates. Moving pictures and other entertainment. Tennis, etc. 65 mi. from L. A. by 4 transportation lines and auto roads. Alt. 2000 ft. Write for folder. Arrowhead, Cal. Peck-Judah, 622 South Spring St.

HOTEL VIRGINIA LONG BEACH

CLOSE TO THE RHYTHMIC SURF. | diversions. modations. Absolutely fireproof. American plan. Golf, Tennis, Surf Bathing, and many other Center of social events. Luxurious accommodations. Write for folder. W. P. Nestle, Mgr.

SANTA CATALINA ISLAND WILMINGTON TRANSPORTATION COMPANY (Banning Line)

Steamer "CABRILLO" (614 passengers) makes daily trips. For reliable information call on BANNING COMPANY, Agents, 104 Pacific Electric Building, Sixth and Main streets, Los Angeles. Phones, Sunset Main 16; Home 16064.

Mountain Camps and Resorts

Many of the Very Best REACHED BY PACIFIC ELECTRIC LINES Ask Information Bureau For Folders.

RADIUM SULPHUR SPRINGS Melrose Avenue and Gower Street.

Drink and bathe in the most radio-active natural curative mineral water. It purifies blood, keeps you young. HOT BATH treatments for Rheumatism, Colds, Poor Circulation, Sciatica, Diabetes, Stomach, Liver, Kidney, Bladder, Blood, Bright's, Nervous and Female Troubles. Doctor's advice free. West Sixth street car line. Phone 59401

Steamships.

San Francisco $10.50 And Return - - - -

SPECIAL EXCURSIONS TO THE PANAMA-PACIFIC INTERNATIONAL EXPOSITION ON THE EXPOSITION FLYERS

'Yale' & 'Harvard'

$25—Passenger Licenses—$25

October 28, 29 and 31

RETURN LIMIT NOVEMBER 8TH

EXCURSIONS TO

$4.00 SAN DIEGO $2.35

Round Trip (in 5 Hours) One Way

EVERY SUNDAY, TUESDAY, THURSDAY AND SATURDAY.

THROUGH TICKETS TO PORTLAND, SEATTLE, TACOMA, ALL PUGET SOUND, ALASKAN AND EASTERN POINTS.

PACIFIC NAVIGATION COMPANY

611 SOUTH SPRING ST.

V3867 Bdwy. 3583

Steamship Rose City

Passenger License 319.

Sails Saturday, Oct. 30

12 o'Clock Noon.

LOW ONE-WAY AND ROUND TRIP FARES

All Fares Include Berth and Meals.

San Francisco, Astoria, Portland and All Points East

Sailings October 30; November 4, 9, 14, 19, 24, 29

C. G. KRUEGER, Dist. Pass. Agt. 317 South Spring Street. Home A3761, Main 1994

$14 San Francisco AND RETURN BERTH AND MEALS INCLUDED

S.S. President

(License 548)

Sails THURSDAY, OCT. 28 AT 8 P. M.

San Diego Excursions

WEDNESDAY at 12 Midnight. SUNDAY 10:30 a.m.

Our Ships Run Through to Seattle. PACIFIC COAST STEAMSHIP CO.

624 SO. SPRING ST.

218 W. Ocean Ave., Long Beach. 119 E. Colorado, Pasadena.

$34 for Best 6-Day Tour of San Francisco Exposition

Including hotel, room with bath, meals on exposition grounds. Going every week. Last chance to see Fair. Make reservations now. ROBERTSON'S AGENCY, California Savings Bank, Fourth and Spring Streets. Telephone Main 280 or 10459.

Regular Service to MEXICO Twice a Month

Passenger, freight and express service from Port Los Angeles to Mazatlan, Topolobampo and other Gulf ports. Next sailing about November 5th. For rates call Main 4366, A4366. SOUTHWESTERN STEAMSHIP COMPANY, Ltd., Room 211, 701 S. Spring St.

AFTER YOU ARE FORTY

Forty is the age of greatest effort with most people. Vitality is used up at the most rapid pace. The struggle to secure a competence for old age produces nerve strain. The failure to succeed causes worry, nervous breakdown, neurasthenia.

Middle-aged people find that they cannot run as fast, nor are they as agile as in youth. The internal organs also feel the effect of age. The digestion resents things that it accepted before, the heart palpitates on slight exertion, the muscles of the back ache after a day's work. Your blood is thinner and not so bright a red as formerly.

When these things occur, whether you are fourteen or forty, you need a tonic. Dr. Williams' Pink Pills suit most people's need because they are non-alcoholic and they really build up the blood and strengthen the nerves. Dr. Williams' Pink Pills are useful for growing children and for men and women whose nervous energy has been overdrawn. They are certainly worthy of a trial in every case of weak nerves and thin blood.

Your druggist sells Dr. Williams' Pink Pills, or they will be sent by mail, postpaid, on receipt of price, 50 cents per box, six boxes $2.50, by the Dr. Williams Medicine Co., Schenectady, N. Y. Write today for free booklets on the blood and nerves.

DARKEN GRAY HAIR, EASY, SAFE

New Treatment—Not a Dye, Harmless—Turns Gray Hair Dark and Lustrous.

If your hair is gray, streaked with gray; prematurely or just turning gray; if your hair is falling; if you have dandruff and your head itches simply shampoo your scalp and hair a few times with Q-Ban Hair Color Restorer. Nothing else required. In a day or so all your hair will turn to its natural youthful dark shade. Entire head of hair will become clean, fresh, lustrous, wavy, thick, soft, full of life, dark and handsome. Q-Ban is harmless, is not a dye, but acts on the roots, making hair healthy, so the gray hair, naturally turns beautifully dark, so evenly that no one can tell it has been used. Get a big 7-ounce bottle for 50 cents. Apply as directed on bottle. If Q-Ban don't darken your gray hair 50 cents refunded without argument. Call or write McKay & Monkman Drug Stores, Broadway and Ninth; Pico and Flower; Daly and North Broadway, Los Angeles, Cal. Out-of-town folks supplied by parcel post.

Steamships

American-Hawaiian S.S.Company

Regular Freight Service

New York—Los Angeles

WESTBOUND—S.S. "PANAMAN" Sails October 27th, December 1st.

EASTBOUND

Eastbound sailings have been suspended temporarily.

501 California Bldg., Los Angeles, Cal. Broadway and Second St. Main 8441. Home 40879

AUSTRALIA

Honolulu and South Seas

Shortest line (19 days) Quickest Time "Ventura"—"Sonoma"—"Sierra" 10,000-ton American Steamers (Rated Lloyd's 100 A1)

$130 Honolulu Sydney $337.50

Round Trip First Class from San Francisco

OCEANIC S. S. CO., 673 Market St., San Francisco, Cal., or A. M. Culver, 334 So. Spring St., L. A. Cal.

SAILINGS Honolulu—Nov. 16; Dec. 7, 21; Jan. 4. Sydney—Nov. 16, and every 21 days

What to Do for Itching Skins

There is immediate relief for skins itching, burning and disfigured by eczema, ringworm, or similar tormenting skin-trouble, in a warm bath with resinol soap and a simple application of resinol ointment. The soothing, healing resinol medication sinks right into the skin, stops itching instantly, and soon clears away all trace of eruption, even in severe and stubborn cases where other treatments have had little or no effect.

You need never hesitate to use resinol. It is a doctor's prescription that has been used by other physicians for twenty years in the treatment of skin affections. It contains absolutely nothing that could injure the tenderest skin. Every druggist sells resinol ointment and resinol soap. Samples free, Dept. 7-R, Resinol, Baltimore, Md.

BARK ESCAPES ROCKS.

[BY A. P. NIGHT WIRE.]

ASTORIA (Or.) Oct. 26.—The loaded barkentine which was reported in a dangerous position tonight just below the south jetty at the mouth of the Columbia River succeeded in wearing around and with the assistance of the ebb tide worked her way off shore. She skirted the outer edge of Peacock Spit and headed north. The tug Wallula steamed for the barkentine to take her in tow but did not know her name.

BREAK A CHILD'S COLD BY GIVING SYRUP OF FIGS

Cleanses the little liver and bowels and they get well quick.

When your child suffers from a cold don't wait; give the little stomach, liver and bowels a gentle, thorough cleansing at once. When cross, peevish, listless, pale, doesn't sleep, eat or act naturally; if breath is bad, stomach sour, give a teaspoonful of "California Syrup of Figs," and in a few hours all the clogged-up, constipated waste, sour bile and undigested food will gently move out of the bowels, and you have a well, playful child again.

If your child coughs, snuffles and has caught cold or is feverish or has a sore throat give a good dose of "California Syrup of Figs" to evacuate the bowels no difference what other treatment is given.

Sick children needn't be coaxed to take this harmless "fruit laxative." Millions of mothers keep it handy because they know its action on the stomach, liver and bowels is prompt and sure. They also know a little given today saves a sick child tomorrow.

Ask your druggist for a 50-cent bottle of "California Syrup of Figs," which contains directions for babies, children of all ages and grown-ups plainly on the bottle. Beware of counterfeits sold here. Get the genuine, made by "California Fig Syrup Company."

MISS ALEXANDER WEDS M. E. SPIRO.

DAUGHTER OF THE GOVERNOR OF IDAHO THE BRIDE OF CALIFORNIAN.

[BY DIRECT WIRE—EXCLUSIVE DISPATCH.]

BOISE (Idaho) Oct. 26.—Miss Lela Alexander, daughter of Gov. Moses Alexander of this State, was married here tonight at 7:30 o'clock to Michael E. Spiro, a prominent business man of San Francisco.

The wedding was a home one, performed at the residence of Gov. and Mrs. Alexander before only immediate relatives and friends of the family, Judge William M. Morgan, justice of the Supreme Court, performer the simple ring ceremony. The groom was unaccompanied. The bride was given away by her father.

Mr. and Mrs. Spiro leave early Wednesday morning on a honeymoon trip going to California via Salt Lake. They leave soon after their arrival for Honolulu, where they will spend the greater part of November.

Mrs. Spiro is the youngest of Gov. Alexander's two daughters. She has been prominent in Boise social circles and is an accomplished musician. Mr. Spiro is a member of the San Francisco firm of Spiro Company.

The engagement of the bride and groom was announced from San Francisco September 29, while the Governor was attending the exposition and Idaho Day ceremonies.

COLORADO IS SAFE.

[BY A. P. DAY WIRE.]

CHARLESTON (S. C.) Oct. 26.—The Mallory line freight steamer Colorado, which caught fire Sunday night en route from Charleston to New York with cotton, was towed into port early today. The vessel is badly damaged, but it is believed much of the cargo can be salvaged. The blaze started in the superstructure from a cause not yet determined.

City Restaurants and Cafeterias

Something DOING | Cafe Bristol

Los Angeles Hotels and Apartments

CAMBRIA UNION APARTMENTS

WESTLAKE DISTRICT. 728 SOUTH UNION AVE.

Strictly first class, located between Seventh and Eighth street car lines; noted for liberality of construction. Many features that no other house has, which appeal to people desiring convenience of a home and comforts of an apartment. Five minutes to Westlake Park; 15 minutes to Broadway.

Steamships

"The Twin Palaces of the Pacific"

S.S. GREAT NORTHERN—S.S. NORTHERN PACIFIC

The Fastest and Most Luxurious Ships in Pacific Waters

Between San Francisco and Portland

Same TIME RATE As By Rail Meals and Berth Included.

Sailings Every TUESDAY, THURSDAY and SATURDAY.

Direct Connections Northern Lines for All Points East. Ticket Office—406-424 S. Spring Street.

SANTA BARBARA SAN FRANCISCO AND PORTLAND BY THE OCEAN ROUTE

LARGE STEAMSHIP "GEO. W. ELDER" Sails TUESDAY License 227 Ticket Office 604 So. Spring St Phones: Main 5115; A5761

Labor.

CLIFTON TROOPS ARE REINFORCED.

Fear that Hungry Strikers may Loot the Stores.

Inquiry into Conditions is Promised by Wilson.

An Insufficiency of Food is Worrying Agitators.

[BY A. P. NIGHT WIRE.]

PHOENIX (Ariz.) Oct. 26.—One hundred militiamen, under command of Maj. E. P. Grimstead, of Phoenix, left Mesa and Tempe tonight for Clifton, to reinforce the troops already in that district, where several thousand copper miners are on strike. Officials stated that the additional troops were being sent as it was feared hungry strikers may attempt to loot stores.

Reports from the Clifton-Morenci district today said that quiet prevailed, but that contributions of food thus far received were not sufficient to meet the needs of the miners and their families.

Gov. George W. P. Hunt received today a letter from W. B. Wilson, United States Secretary of Labor, saying that a thorough investigation by Federal officials would be made into conditions at Clifton.

An inquiry will be conducted into wage and housing conditions, and all matters included in charges of the strikers against the mine owners, the letter said.

Secretary Wilson promised that he would send as many officials of his department as necessary to Arizona, to assist J. S. Myers, representative of the department, who has been here for three weeks investigating the situation.

STRIKER SLAIN IN STREET RIOT.

THREE OTHERS ARE WOUNDED IN AFFRAY WITH GARMENT WORKERS.

[BY A. P. NIGHT WIRE.]

CHICAGO, Oct. 26.—One man was shot and killed and three others wounded in a street riot growing out of the garment workers' strike here tonight. In all a score of shots were exchanged, participants in the affray firing from behind telephone poles and buildings until police reserves finally cleared the streets.

Samuel Kapper, 28 years old, said to have been a striking tailor, was shot in the back of the head and killed. Four men who took part in the shooting escaped.

Mayor Thompson declared today that he would not intervene in the garment workers' strike until the strikers were able to come to him with "clean hands."

RAILROAD CLERKS TOLD TO STRIKE.

[BY A. P. NIGHT WIRE.]

DETROIT (Mich.) Oct. 26.—Clerks employed by the Michigan Central Railroad in Michigan, Ohio, Illinois and Indiana were called out on strike tonight to enforce a demand that officers of the road meet with a committee representing the clerks to discuss alleged grievances.

It is understood that the clerks seek recognition of their organization, the Brotherhood of Railway Clerks, an increase in wages, and standardization of working conditions. Eight or nine hundred men are involved.

TYPHOID AN ACCIDENT.

Wisconsin Court Makes Ruling of Far-reaching Importance to the Workmen's Compensation Act.

[BY A. P. DAY WIRE.]

MADISON (Wis.) Oct. 26.—The Supreme Court today held that typhoid fever contracted through drinking water furnished by the employer, and resulting in the death of said employee is an accident, and within the meaning of the Workmen's Compensation Act.

This decision is one of the most far-reaching of any announced by the court since the compensation act was enacted.

CHILD LABOR LAW.

Contracts Affecting Those Between 14 and 16 will be Valid in Pennsylvania after January 1, Next.

[BY A. P. NIGHT WIRE.]

HARRISBURG (Pa.) Oct. 26. — Atty.-Gen. Brown of Pennsylvania today gave an opinion to the State Department of Labor and Industry that certificates of employment now held by 50,000 children between 14 and 16 years of age may be considered valid after January 1, 1916, when the new child labor law enacted by the last Legislature goes into effect. The decision is of importance to many industries in Pennsylvania and to thousands of families. The new law will be strictly enforced against all those who hereafter apply for certificates.

LUTHRINGER TO JAIL.

[BY A. P. DAY WIRE.]

CLEVELAND (O.) Oct. 26.—John Luthringer, national organiser for the International Association of Machinists and leader of the striking machinists here, was sentenced to serve thirty days in the workhouse by Municipal Judge Daniel Cull today. Luthringer was convicted of assault and battery.

GO BACK TO WORK.

[BY A. P. NIGHT WIRE.]

SCHENECTADY (N. Y.) Oct. 26.—At the plant of the General Electric Company today the management said about 85 per cent. of the employees who went out on strike for an eight-hour day three weeks ago were at work. The machinists are still out, but General Manager G. E. Emmons said tonight a committee of that organization had asked for a conference tomorrow.

TO HELP SETTLE STRIKE.

[BY A. P. NIGHT WIRE.]

BOSTON, Oct. 26.—Mayor Curley, having failed in efforts to bring together the 1500 striking freight handlers and the managements of three railroads entering this city, the Federal government today offered a helping hand. Secretary of Labor Wilson sent word from Washington that he had named James A. Smyth to come here tomorrow as his representative in an effort to remedy the situation.

QUEER PASTIME OF CALIFORNIAN.

SELF-STYLED CIVIL ENGINEER SPENDS LEISURE WRITING TO WOMEN.

[BY DIRECT WIRE—EXCLUSIVE DISPATCH.]

PORTLAND (Or.) Oct. 26.—An avocation of an unusual character was confessed to today in the municipal court, when Charles J. Babineau, self-styled civil engineer and California mining man, testified that he was corresponding with a large number of women as a pastime.

Some of the letters which Babineau had with him sealed and ready to mail at the time of his arrest were exhibited as evidence. All were addressed to women and were of an affectionate character.

Judge Stevenson fined him $25 and told him to get a job and get to work immediately.

FACTORY OFFICIALS UNDER ARREST.

FOUR MEN ARE HELD PENDING INQUIRY INTO DEATHS OF THIRTEEN PERSONS.

[BY A. P. NIGHT WIRE.]

PITTSBURGH, Oct. 26.—Three officials of the Union Paper Box Company and the executor of the James Brown estate, owner of the building in which the company's factory was located, were arrested here today in connection with the fire yesterday which resulted in the deaths of thirteen persons and injury to twenty others.

H. H. Woods, executor of the Brown estate, was released on $10,000 bail, and Henry E. Weiskopf, president; William C. Kimbel, secretary and treasurer, and Henry C. Shaefer, foreman of the factory of the box company, were released on $5000 bail to appear at the Coroner's inquest, which will probably be held next Tuesday.

The warrants were issued by Coroner Samuel C. Jamison, who said that the men are wanted for charges that may result regarding the deaths of Colletta Sellman and others.

Five investigations, three by the Coroner, one by the State and one by the city, are under way here in an effort to fix the blame for the fire.

County Fire Marshal Thomas L. Pfarr in a statement tonight said he believed the fire was caused by a careless smoker. He said the flames started near an elevator shaft which served as an unobstructed flue and which was enclosed by wood. He said the only fire escape was at the rear of the building and the pulley to this would not work because of rust.

The City Council tonight adopted a resolution appropriating sufficient money to pay the funeral costs of the victims and the expenses of the injured.

FAVOR CHINESE MONARCHY.

Foreigners Believe it would Solve the Problem, but Native Press Strongly Opposes Move.

[BY PACIFIC CABLE.]

SHANGHAI (China) Oct. 26. — Opinion among foreigners seems to be largely in favor of a return by China to the monarchical form of government. One of the principal reasons advanced is that the question of President Yuan Shi Kai's successor, to which great importance is attached, would thus be settled.

Some feeling has been aroused however, by the pressure which the monarchical party is exerting on the vernacular newspapers. Several Canton newspapers have been obliged to cease adverse criticism of the plan to restore the monarchy, and proprietors of other papers have been arrested.

FORNEY BARES ALLEGED PLOT.

Washington Attorney Testifies He Agreed to Pay $4000 to have Schneider Killed.

[BY A. P. NIGHT WIRE.]

PITTSBURGH, Oct. 26. — Thomas C. Forney, a lawyer of Washington, D. C., who yesterday pleaded guilty to conspiracy and to assaulting his father-in-law, T. Franklin Schneider, a millionaire candy manufacturer, also of Washington, in a hotel here last June, today testified at the trial of William Bowers, another of the alleged conspirators, that he agreed to pay $4000 to Bowers, George McHenry and H. C. Carlisle if they would kill Schneider.

Forney said that the agreement was in writing and it passed into the hands of McHenry, who Forney said refused to return it to him when he gave up the idea of "putting Schneider out of the way." "I was through with it. I was tired of being blackmailed; I was almost driven crazy," said Forney.

SHOOTS SIX PERSONS.

[BY A. P. DAY WIRE.]

ROCKVILLE (Ind.) Oct. 26.—John Saunders, 40 years old, and his five children, ranging in age from 5 to 15 years, are suffering from bullet wounds and Samuel Ellison, a coal miner, is in jail today charged with the shooting, following an argument over the boundary of adjoining farm lands. The shooting occurred late yesterday at the Saunders home, eleven miles southeast of here.

FIREMAN DIES IN COLLISION.

[BY A. P. NIGHT WIRE.]

CLEVELAND (O.) Oct. 26.—The life of Fire Captain J. R. Killoran was sacrificed and five firemen were injured today to avoid a collision between a fire department motor truck and a wagon. The driver of the truck crashed head-on into an electric package car when he steered out to avoid hitting the wagon.

BANKERS FOUND GUILTY.

[BY A. P. NIGHT WIRE.]

SYRACUSE (N. Y.) Oct. 26.—A verdict of guilty on all counts in the indictment was returned late tonight by the jury in the case of Baron Eugene Oppenheim, Dr. Howard J. Rogers, both of New York, and Richard Murphy of Amsterdam, accused of conspiracy and aiding in the embezzlement of funds from the First National Bank of Amsterdam.

NAVAL OFFICER IS HELD.

[BY A. P. NIGHT WIRE.]

PENSACOLA (Fla.) Oct. 26.—Lieut. L. K. Forde of the cruiser North Carolina was held here today under a bond of $1000 on a charge of manslaughter, the result of an automobile accident at midnight Monday in which a young woman named Irma Wilson, riding in his car, was killed. Forde's machine collided with a taxicab.

Music and dancing every afternoon and evening, October 23 to 30, Broadway Automobile and Flower Show, Boston Store Building.

Illuminating.

"SIT TIGHT AND DRAW PAY."

Col. Reber's Advice to Head of Aviation School.

Several Sensational Letters Brought Out at Trial.

Number of Airmen are Paid Who had Little Skill.

[BY A. P. NIGHT WIRE.]

SAN FRANCISCO, Oct. 26.—Letters purporting to show that there was an understanding between Capt. Arthur S. Cowan, commanding the North Island aviation school, near San Diego, and Col. Samuel Reber, head of the aviation section at Washington, regarding the promotion of certain officers of the aviation corps were introduced at today's hearing of the court-martial of Lieut.-Col. Lewis E. Goodier, Judge Advocate of the Western Department.

Col. Goodier is accused of having improperly advised younger officers to prefer charges against their superior officer, Capt. Cowan, who had called "drawing flying pay" two years. Lieut. T. F. Dodd, one of the San Diego aviators who preferred charges against Capt. Cowan, previously testified that the school commander was incompetent. The hearing adjourned last night to await the correspondence of Col. Reber and Capt. Cowan during the last year and a half.

COWAN ON STAND.

Capt. Cowan spent the entire day on the stand, having been called by the prosecution. Several of the letters, he said, were purely personal. "Some one must have gotten access to my personal letter file," Capt. Cowan told the court. "I had no knowledge of certain letters were to be brought out. Neither did I give my consent." Regarding this statement the court conducted a long question behind closed doors. Capt. Cowan, T. Geary, trial judge-advocate, said that letters had been sent from San Diego after his formal request through the War Department for the Reber-Cowan correspondence.

In a letter written July 21, 1915, by Col. Reber to Capt. Cowan, the commander was urged to have certain aviators qualify as soon as possible in order so they would be eligible to "draw pay." All you have to do," the letter read, "is to sit tight and draw your pay."

It was brought out during the trial that Lieut. William L. Patterson had been recommended as a junior military aviator early in 1914 and that his appointment soon afterward, though he had never made a flight alone. He had been drawing $400 a month since September last year as extra pay, it was developed. Asked by counsel of the defense why Lieut. Patterson had been retained long Lieut. Patterson had been retained alone, Capt. Cowan answered that he was about a month.

A letter written in January 1915 was introduced from Col. Reber to Capt. Cowan, in which Col. Reber stated that Lieut. Patterson had never appeared on the ways and reports. "I am afraid some day," he wrote, "one is going to question me as to whether he is qualified as an aviator."

According to the correspondence Col. Reber wrote to Capt. Cowan in December last, saying: "I am getting embarrassing to me Lieut. Patterson has not spent enough time in the air. Nobody has noticed it and no questions have been asked. Let me have no matter alone."

It was also brought out that a memorandum, a copy of which was in the Reber-Cowan correspondence, was found before going to Europe in the summer of 1914, Col. Reber left word with Capt. C. S. Wallace, disbursing officer of the Signal Corps, that when Capt. Cowan made recommendations for promotion they should be acted upon without delay.

In response to a question by Attorney Allen J. Geer, of counsel for the defendant, Capt. Cowan said that Patterson had spent but fifteen minutes in the air at the time he was graduated junior military aviator.

Capt. Cowan said his first flight alone was in July, 1914. It was a straightaway flight, he said, only about eight miles in the air. About the middle of the following year, he said, he made a cross-country flight, this in a hydroaeroplane. Capt. Cowan said he had made five or six flights or more.

REOPENS COL. TUCKER'S CASE.

Former Army Officer and Husband of "Dolly" Legge Files Application for Reinstatement.

[BY A. P. DAY WIRE.]

SAN FRANCISCO, Oct. 26.—Papers have been received here from Washington appointing an examining board to investigate the case of Lieut.-Col. William F. Tucker, husband of "Dolly" Legge, daughter of Gen. John A. Logan, for retirement in the army with the rank of colonel. The board will meet in the coast barrack. Col. Hunter Wallace of this city is president of the board.

Col. Tucker was retired in 1909, for the assigned cause, ill health. Previous to that he had secured a divorce from his wife in a sensational suit. He was married December 5, 1909, to Mrs. Myrtle Lee, who was named as co-respondent in the divorce suit.

FORD AT SAN QUENTIN.

[BY A. P. DAY WIRE.]

SAN RAFAEL, Oct. 26.—Henry Ford, Detroit automobile manufacturer, visited San Quentin prison today and spoke to the inmates, more than 2000 in number, while they were at dinner. Mr. Ford advised them to "be good fellows while you are here and be better when you leave."

MRS. MOHR GETS CHILDREN.

[BY A. P. NIGHT WIRE.]

PROVIDENCE (R. I.) Oct. 26.—Mrs. Elisabeth F. Mohr, who was indictment charged with being an accessory before the fact in connection with the murder of her husband, Dr. C. F. Mohr, on August 3, was today appointed guardian of her two children by the Municipal Court on her petition for appointment. She was opposed.

TEXAS BANK ROBBED.

[BY A. P. NIGHT WIRE.]

MARBLE FALLS (Tex.) Oct. 26.—Two unmasked men held up and robbed the First National Bank here of approximately $2000 after fatally wounding Dan Heinetz, book-keeper. The robbers escaped toward the Colorado river, pursued by half a dozen posses.

WEDNESDAY MOR

MUTT AN

Border.

MORE TROOPS FOR FUNSTON

Another Artillery Regiment may go to Douglas.

Thousands of Refugees are Going into Arizona.

Needed Munitions Shipped to the Carranza Army.

[BY A. P. NIGHT WIRE.]

DOUGLAS, Oct. 26.—United States military officers here have recommended to Maj.-Gen. Funston that an additional regiment of artillery be sent to Douglas to preserve American neutrality, in the event of an attack upon Agua Prieta by Villa forces, it became known tonight. At present two batteries of field artillery are stationed here.

Arrivals from Sonora stated that an American, named Kemp, had taken charge of Cananea with a part of the Yaqui Indians, commanded by Colonel Kemp, of Villa's army. Kemp was said to be causing much trouble to foreigners desiring to leave the district.

Two American iron workers, who left Cananea without obtaining passports, were halted by Villa soldiers and robbed of $450, according to reports. When a second detachment attempted to stop them, they made their escape in their automobile amid a volley of shots.

Thousands of refugees, traveling on foot, on horseback and in all manner of vehicles, are making their way toward the Arizona border from the interior of Sonora, arrivals said.

SOLDIERS DIG TRENCHES.

Trenches facing Douglas, and only about 300 feet south of the boundary, were being dug today by soldiers of the Carranza garrison at Agua Prieta. The explanation was that the trenches were designed as defense against Villa troops, who might slip around to the east and west of Agua Prieta and attack from the American side.

Rodolfo Garduna, Carranza consul, has made recommendations regarding motion they should be acted upon without delay.

In response to a question by Attorney Allen J. Geer, of counsel for the defendant, Capt. Cowan said that Patterson had spent but fifteen minutes in the air at the time he was graduated junior military aviator.

Capt. Cowan said his first flight alone was in July, 1914. It was a straightaway flight, he said, only about eight miles in the air. About the middle of the following year, he said, he made a cross-country flight, this in a hydroaeroplane. Capt. Cowan said he had made five or six flights or more.

REOPENS COL. TUCKER'S CASE.

Former Army Officer and Husband of "Dolly" Legge Files Application for Reinstatement.

[BY A. P. DAY WIRE.]

SAN FRANCISCO, Oct. 26.—Papers have been received here from Washington appointing an examining board to investigate the case of Lieut.-Col. William F. Tucker, husband of "Dolly" Legge, daughter of Gen. John A. Logan, for retirement in the army with the rank of colonel. The board will meet in the coast barrack. Col. Hunter Wallace of this city is president of the board.

Col. Tucker was retired in 1909, for the assigned cause, ill health. Previous to that he had secured a divorce from his wife in a sensational suit. He was married December 5, 1909, to Mrs. Myrtle Lee, who was named as co-respondent in the divorce suit.

FORD AT SAN QUENTIN.

[BY A. P. DAY WIRE.]

SAN RAFAEL, Oct. 26.—Henry Ford, Detroit automobile manufacturer, visited San Quentin prison today and spoke to the inmates, more than 2000 in number, while they were at dinner. Mr. Ford advised them to "be good fellows while you are here and be better when you leave."

MRS. MOHR GETS CHILDREN.

[BY A. P. NIGHT WIRE.]

PROVIDENCE (R. I.) Oct. 26.—Mrs. Elisabeth F. Mohr, who was indictment charged with being an accessory before the fact in connection with the murder of her husband, Dr. C. F. Mohr, on August 3, was today appointed guardian of her two children by the Municipal Court on her petition for appointment. She was opposed.

TEXAS BANK ROBBED.

[BY A. P. NIGHT WIRE.]

MARBLE FALLS (Tex.) Oct. 26.—Two unmasked men held up and robbed the First National Bank here of approximately $2000 after fatally wounding Dan Heinetz, book-keeper. The robbers escaped toward the Colorado river, pursued by half a dozen posses.

NICARAGUA IS FOR CARRANZA.

[BY ATLANTIC CABLE AND A. P.]

SAN JUAN DEL SUR (Nicaragua) Oct. 26.—The Nicaraguan government has recognized the government of Gen. Carranza in Mexico.

TEXAS TO ACT AGAINST MEXICANS

[BY A. P. NIGHT WIRE.]

AUSTIN (Tex.) Oct. 26.—Following a conference of several hours today with a delegation of residents of the Brownsville section, Gov. J. E. Ferguson refused to state the possible course he would pursue in abating border outrages. A member of the Governor's staff said he was assured that the Governor would take "vigorous action."

Fischer Dancing Studios, Angeles Hotel. Class lessons one dollar.

Illuminating.

"SIT TIGHT AND DRAW PAY."

Col. Reber's Advice to Head of Aviation School.

Several Sensational Letters Brought Out at Trial.

Number of Airmen are Paid Who had Little Skill.

[BY A. P. NIGHT WIRE.]

SAN FRANCISCO, Oct. 26.—Letters purporting to show that there was an understanding between Capt. Arthur S. Cowan, commanding the North Island aviation school, near San Diego, and Col. Samuel Reber, head of the aviation section at Washington, regarding the promotion of certain officers of the aviation corps were introduced at today's hearing of the court-martial of Lieut.-Col. Lewis E. Goodier, Judge-Advocate of the Western Department.

Col. Goodier is accused of having improperly advised younger officers to prefer charges against their superior officer, Capt. Cowan, who has been "drawing flying pay" two years. Lieut. T. P. Dodd, one of the San Diego army aviators who preferred charges against Capt. Cowan, previously testified that the school commander was incompetent. The hearing adjourned last week to await the correspondence of Col. Reber and Capt. Cowan during the last year and a half.

COWAN ON STAND.

Capt. Cowan spent the entire day on the stand, having been called by the prosecution. Several of the letters, he said, were purely personal. "Some one must have gotten access to my personal ette file." Capt. Cowan told the court. "I had no knowledge that certain letters were to be brought here. Neither did I give my consent." After this statement the court considered the question behind closed doors. Capt. T. Geary, trial judge-advocate, said the letters had been sent from San Diego after his formal request, through the War Department for the Reber-Cowan correspondence.

In a letter written July 21, 1914, by Col. Reber to Capt. Cowan, the commander was urged to have certain aviators qualify as soon as possible in order as they would be eligible to "fly pay." All you have to do," the letter read, "is to sit tight and draw your pay."

It was brought out during the day that Lieut. William L. Patterson had been recommended as a junior military aviator early in 1914 and received his appointment soon afterward, although he had never made a flight alone. He had been drawing nearly $400 a month since September of last year as extra pay, it was developed. Asked by counsel of the defense how long Lieut. Patterson had been flying alone, Capt. Cowan answered that it was about a month.

A letter written in January this year was introduced from Col. Reber to Capt. Cowan, in which Col. Reber stated that Lieut. Patterson's name never appeared on the weekly flight reports. "I am afraid some day some one is going to question as to just how he is qualified as an aviator."

According to the correspondence, Col. Reber wrote to Capt. Cowan in December last, saying: "It is most embarrassing to me because Lieut. Patterson has not spent an hour in the air. Nobody has noticed it yet, and no questions have been asked."

May 14 this year, in a letter to Col. Reber to Capt. Cowan, the former wrote with reference to the charges against Capt. Cowan that "all you have to do is to keep quiet. I did not get one or two scalps before I got through with this. Let me handle the matter alone."

It was also brought out by a memorandum, a copy of which was in the Reber-Cowan correspondence, that before going to Europe in the summer of 1914, Col. Reber left word with Maj. C. S. Wallace, disbursing officer of the Signal Corps, that when Capt. Cowan made recommendations regarding promotion they should be acted upon without delay.

In response to a question by Capt. Allen J. Geer, of counsel for the defendant, Capt. Cowan said Lieut. Patterson had spent but fifty-four hours in the air at the time he qualified as junior military aviator.

Capt. Cowan said his first solo flight alone was in July, 1913. He said it was a straightaway flight, taking but he said, only about eighty feet in the air. About the middle of August of that year, he said, he made a cross-country flight, this in a hydroaeroplane, and then Capt. Cowan said he had made five or six flights or more alone.

REOPENS COL. TUCKER'S CASE.

Former Army Officer and Husband of "Dolly" Legal Seeks Application for Reinstatement.

[BY A. P. DAY WIRE.]

SAN FRANCISCO, Oct. 26.—Orders have been received here from Washington appointing an examining board to investigate the application of Lieut.-Col. William F. Tucker, former husband of "Dolly" Logan, for reinstatement in the army with the rank of colonel. The board will meet at the Presidio barracks. Col. Hamilton Wallace of this city is named as president of the board.

Col. Tucker was retired March 1, 1909, for the assigned cause of ill health. Previous to that his wife had secured a divorce from him on a sensational suit. He was married on May 5, 1909, to Mrs. Myrtle Logan, who was named as co-respondent in the divorce suit.

FORD AT SAN QUENTIN.

[BY A. P. DAY WIRE.]

SAN RAFAEL, Oct. 26.—Henry Ford, Detroit automobile manufacturer, visited San Quentin penitentiary today and spoke to the inmates, more than 2000 in number, while they were at dinner. Mr. Ford advised the men to "be good fellows while you are here and be better ones afterward."

MRS. MOHR GETS CHILDREN.

[BY A. P. NIGHT WIRE.]

PROVIDENCE (R. I.) Oct. 26.—Mrs. Elisabeth F. Mohr, under indictment charged with having been an accessory before the fact in connection with the murder of her husband, Dr. C. F. Mohr, on August 11, was appointed guardian of her two children by the Municipal Court today. Her petition for appointment was not opposed.

TEXAS BANK ROBBED.

[BY A. P. NIGHT WIRE.]

MARBLE FALLS (Tex.) Oct. 26.—Two unmasked men late today held up and robbed the First National Bank here of approximately $2500, after fatally wounding Robert Heinets, book-keeper. The robbers escaped toward the Colorado River, pursued by half a dozen posses.

MUTT AND JEFF—Jeff's Uncle Must be Some Globe Trotter . . . . . By BUD FISHER.

[Copyright, 1915, by H. C. Fisher. Trade-mark Registered U. S. Patent Office.]

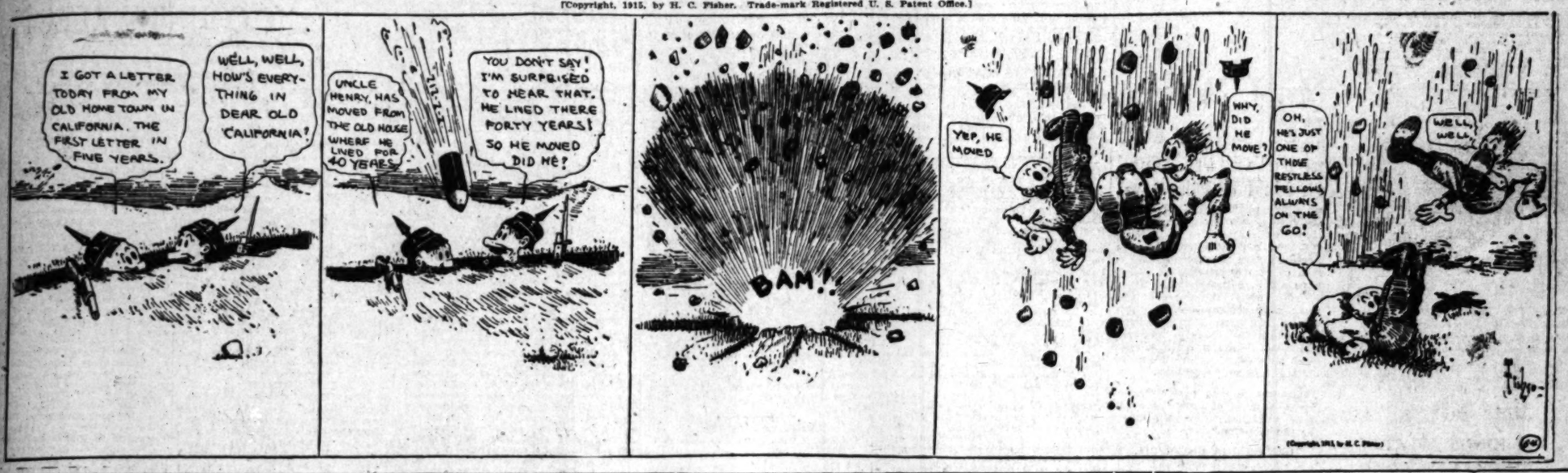

Border.

ORE TROOPS FOR FUNSTON.

ther 'Artillery Regiment may go to Douglas.

ands of Refugees are Going into Arizona.

led Munitions Shipped to the Carranza Army.

[BY A. P. NIGHT WIRE.]

OUGLAS, Oct. 26.—United States ry officers here have recommended to Maj.-Gen. Funston that additional regiment of artillery be sent to Douglas to preserve American neutrality, in the event of an attack upon Agua Prieta by Villa forces, some known tonight. At present batteries of field artillery are stationed here.

Refugees from Sonora stated that an officer, named Kemp, had taken command of Cananea with a part of the Yaqui Indians, commanded by Col. Ortega, of Villa's army. Kemp was reported to be causing much trouble to Americans desiring to leave the district.

Two hundred American iron workers, who had left Cananea without obtaining passports, were halted by Villa soldiers and robbed of $450, according to reports. When a second detachment attempted to stop them, they made their escape in their automobile amid a volley of shots.

Thousands of refugees, traveling on foot, on horseback and in all manner of conveyances, are making their way toward the Arizona border from the interior of Sonora, arrivals said.

SOLDIERS DIG TRENCHES.

Trenches facing Douglas, and only 1,000 feet south of the boundary, are being dug today by soldiers of the Carranza garrison at Agua Prieta. The explanation was that the trenches were designed as defense against Villa forces who might slip around to the east and west of Agua Prieta and attack from the American side.

Adolfo Garduna, Carranza consul, has filed bills of lading for sixteen carloads, which were shipped via freight from Piedras Negras. With these Colles will have twenty guns at Agua Prieta. Small arms are coming also.

Gen. Benjamin Hill, who with his staff and troops was accorded permission to pass over American territory from Laredo to Douglas, will arrive Thursday, about twenty-four hours ahead of the soldiers.

Among these reinforcements arrive, Gen. P. Elias Calles, Carranza commander in Sonora, expects to take the field against the invading Villa army.

Small detachments were reported today to be at Fronteras, at Colonia Morelos and at a point on the border, thirty-five miles east. Yaqui Indians under Ortega now hold Anavacachi Pass, fifty miles southwest, while Gen. Obregon, with approximately 1500 men, is at Santa Cruz under Nogales advices.

PATROL IS EXTENDED.

[BY A. P. NIGHT WIRE.]

BROWNSVILLE (Tex.) Oct. 26.—The United States cavalry patrol was ordered to cover a section of the Texas coast today, following advices that Mexican bandits were seeking refuge there. The new patrol covers the coast from near the mouth of the Rio Grande northward for nearly fifty miles.

Sheriff's department is holding seven prisoners in connection with the bandits' activities. Ten have been taken in and around Brownsville. Two of these are believed guilty of complicity in raids, and others are thought to have valuable information. Reports from along the border today indicate that there have been no further raids. Two Mexicans who fought with each other near Mercedes are not connected with the border affairs.

NICARAGUA IS FOR CARRANZA.

[BY ATLANTIC CABLE AND A. P.]

SAN JUAN DEL SUR (Nicaragua) Oct. 26.—The Nicaraguan government has recognized the government of Gen. Carranza in Mexico.

TEXAS TO ACT AGAINST MEXICANS

[BY A. P. NIGHT WIRE.]

AUSTIN (Tex.) Oct. 26.—Following a conference of several hours today with a delegation of residents of the Rio Grande section, Gov. J. E. Ferguson refused to state the possible steps he would pursue in abating border outrages. A member of the governor's staff said he was assured that the Governor would take "vigorous action."

Hotel Rochester, Stanley Station, Angeles Hotel, Clark Hotel, Hotel Ramona and Dallas.

MUST PAY DUTY TO CARRANZA.

[BY A. P. DAY WIRE.]

EL PASO (Tex.) Oct. 26.—Official notification to importers and exporters that duty must be paid to the Carranza representative here on goods transferred through the ports of Juarez, Mex., El Paso, Fabens and Presidio, Tex., under penalty of prosecution for smuggling, was today issued by Andres G. Garcia, Consul of the de facto Carranza government.

AUSTRIA JOINS IN RECOGNITION.

[BY A. P. DAY WIRE.]

TORREON (Mex.) Oct. 25 (via Laredo, Tex., Oct. 26.)—Austria-Hungary was the first European nation to recognize the government of Venustiano Carranza. Notification of this recognition was received today in a message from the Austrian Charge d'Affaires in Mexico City.

Gen. Carranza continued his conferences today with his military advisers and others, arranging details of government in this part of the country. He probably will remain here for another two or three days.

DRY LAWS CONFLICT.

Denver City Attorney Asks Supreme Court to Rule on the Statutes to Avoid Confusion.

[BY A. P. NIGHT WIRE.]

DENVER (Colo.) Oct. 26.—James H. Marshall, City Attorney, late today filed in the State Supreme Court the brief of the city and county of Denver, arguing that the city charter amendment regulating liquor licenses should stand, in spite of the State-wide prohibition amendment adopted in 1914.

The brief was filed in the case in which the city and State authorities agreed to test the validity of State-wide prohibition laws to secure a judicial basis for administration when the State laws become effective January 1, next. The brief argues that the constitutional amendment is prospective and not retrospective; that if the State amendment overrules the city charter on prohibition then "every provision of Denver's charter would be overruled by some previous constitutional provision."

MAN UNDER CLOUD AT LONG BEACH.

ELGIN CITIZEN ACCUSED OF MURDER SAID TO BE IN CALIFORNIA.

[BY DIRECT WIRE—EXCLUSIVE DISPATCH.]

AURORA (Ill.) Oct. 26.—Charles Clarkson disappeared from Elgin on July 25, 1905. On that day his neighbor, Henry Haschen, was found lying in the Haschen yard unconscious. His skull was fractured. Witnesses were found, who said they saw Clarkson hit Haschen over the head with a club.

Four days later Haschen died. A warrant charging murder was issued for Clarkson's arrest, but he was never found.

An Elgin man was walking along the streets in Long Beach, Cal., several weeks ago, when he spied Clarkson. He investigated and found that the alleged murderer was living in that city under the name of Charles Baker. The local authorities were notified but Clarkson has disappeared again.

JOHN S. ENSOR KILLED.

[BY A. P. NIGHT WIRE.]

BALTIMORE, Oct. 26.—John S. Ensor, widely known in Republican politics in Maryland, was struck and killed by a trolley car tonight.

Railroad Record.

TWO DIRECTORS QUIT NEW HAVEN

H. K. McHarg, F. F. Brewster Send Resignations.

Missouri Freight Decision is Quoted in the Trial.

Power of Late J. P. Morgan Feature of Testimony.

[BY A. P. NIGHT WIRE.]

NEW YORK, Oct. 26.—Henry K. McHarg and Frederick F. Brewster, directors of the New York, New Haven and Hartford Railroad, now on trial with nine former directors of the road under the Sherman anti-trust law, have resigned from the New Haven directorate.

Their resignations became known after today's session of the trial, now concluding its second week, had adjourned. They will be formally presented to the New Haven stockholders at their annual meeting to be held in New Haven tomorrow, it was learned.

While no formal statement as to the reason for their retirement was obtainable tonight, it was said on behalf of the New Haven Company that their action undoubtedly was due to a desire not to embarrass the present New Haven management on account of their status as alleged violators of the law.

Messrs. McHarg and Brewster entered the board together May 31, 1907. They figure in the case at a time when the New Haven was busy taking over steamship lines and trolley properties.

MISSOURI DECISION.

The specter of the oft-quoted Missouri freight-rate decision, by which the United States Supreme Court in 1897 first applied the Sherman anti-trust law to railroads, arose in the trial today, to plague the minds of the jury.

The question put before them to decide was whether the decision absolved the directors of the New Haven from knowing that they were committing illegal acts prior to that date and therefore could not have intended the conspiracy with which they are charged, that of monopolizing the traffic of New England; or whether, knowing they had been committing illegal acts, they then continued to commit them in spite of the decision.

MINUTES BROUGHT IN.

The question came up when the government proposed to introduce minutes of the New Haven board dated May 1, 1897, in which it was stated that the directors "had been called together to consider what policy would be pursued by this company and what advice should be given the New Haven and New England railroad companies in regard to freight matters in view of the recent decision of the Supreme Court of the United States in the trans-Missouri freight association case."

No action was taken by the directors in regard to the question, the minutes stated, and after they were in the record Attorney Swacker for the government began the introduction of testimony intended to show that, no action having been taken, the alleged conspiracy further to monopolize the transportation traffic of New England was continued.

This included a memorandum written by Charles S. Mellen, then second vice-president of the New Haven, in which he suggested, in respect to the relations between the New Haven and the New England that neither should be allowed to make rates lower than the other, but that their competition should be "through facilities rather than rates."

LETTERS IDENTIFIED.

Prior testimony today, which took the form of a score or more of letters identified by Mr. Mellen, completed the testimony of the government up to the year 1897. The New Haven at that time had virtually acquired all the railroads south of the Boston and Albany, and had fought that road to a standstill, forcing it into an agreement, the testimony was intended to show, for division of traffic in westbound business.

The masterful power of the late J. P. Morgan was emphasized as a harmonizing factor in the history of the trouble between the two roads, as presented by the government's testimony. Mr. Morgan was then a director of both the New Haven and the New York Central, which controlled the Boston and Albany. The New Haven and the Central had been at odds over the New England traffic for two or three years, and Mr. Mellen testified today that Mr. Morgan thought that he (Mellen) had fomented the trouble and ought to be retired. Mr. Mellen said he went to Mr. Morgan and explained the situation, and as a result kept his job. Subsequently, there was a meeting on board Mr. Morgan's yacht, the Corsair, as the result of which the New York Central and the New Haven came to an agreement to work in harmony, and the traffic arrangement between the New Haven and the Boston and Albany was entered into.

TURK TRANSPORT SUNK BY ALLIES.

[BY ATLANTIC CABLE AND A. P.]

ATHENS (via Paris) Oct. 26.—A British submarine on Sunday sank the Turkish transport Carmen, laden with munitions in the Sea of Marmora.

The Austrian steamer Carmen of 4424 tons, was tied up at Constantinople at the beginning of the war. It is probable that it was this steamer, converted into a Turkish transport, that the submarine sent to the bottom. She was built at Sunderland in 1911.

ASKS AUSTRALIA FOR MORE TROOPS.

[BY ATLANTIC CABLE AND A. P.]

MELBOURNE (via London) Oct. 26.—Australia already has provided 160,000 soldiers "as an assurance of her hearty co-operation in the determination to carry the war to a successful issue."

Thus Andrew Fisher, the premier, telegraphed King George today in response to the King's message appealing for volunteers. The premier added that the King's appeal "will evoke a patriotic response from the people of the commonwealth and tend to augment greatly the ranks of those already enlisted."

RUSSIA TO START AMERICAN BANKS.

[BY ATLANTIC CABLE AND A. P.]

PETROGRAD (via London) Oct. 26.—The Ministry of Finance is developing a plan to establish a number of Russian savings banks in the United States to receive deposits from Russian nationals there. The first banks to be opened under the plan will be in New York and Chicago.

Serbian Army Defeated

(Continued from Second Page.)

tion owing to some hurried impulse or some vague sentiment to achieve its object. At every step the government will take the best military and naval advice obtainable, and that advice will have reference not only to the new enterprise but to all subsidiary questions, with regard to safeguarding communications and the supply of men and material."

Lord Lansdowne said that an endeavor would be made to use the present force at Saloniki to counter the movements of the central powers to cross Bulgaria, but the precise method of countering and attack must obviously be left for further very careful consideration.

The Earl of Cromer, who was for many years plenipotentiary and Consul-General at Cairo, added his voice to that of Earl Loreburn for more information. He suggested that the government make some statement showing, at all events, what he believed to be the case, that the center of gravity of the war had been transferred from the west to the east, and give some general indication of how they intended to meet the situation.

"Lord Kitchener," said Lord Cromer, "has been singularly parsimonious in his utterances in the House of Lords and, speaking candidly, his statements have never contained much more than what we have already read in the daily papers. We want something which will show that there is a real grasp of the situation and to be told in general outline what is to be done about it."

The Earl of Cromer disassociated himself from those who wished a change in the government, but strongly advocated a smaller Cabinet.

Lord Loreburn, who expressed dissatisfaction with the Marquis of Lansdowne's answer, supported, as did other members of the House, the suggestion of a smaller executive body, and in reply Lord Curzon said that Premier Asquith had this matter under consideration. Lord Lansdowne said that he personally favored a change.

ITALIANS WIN IN LEDRO VALLEY.

[BY ATLANTIC CABLE AND A. P.]

ROME (via Paris) Oct. 26.—The official statement issued tonight reads as follows:

"In the Ledro Valley we completed the conquest of the left bank of the Ponale River by occupying on October 25 the districts of Mezzolago, Molino and Bezzeca, taking a number of prisoners.

"The enemy directed an intense artillery fire from Monte Creino and the river defense yesterday against Dosso Casina and Dosso Remit, south of the depression of the Loppio, conquered on the 24th without shaking the resistance of our troops who were well established in these positions.

"On the upper Cordevole and upper Rienz we continue to exert pressure on the enemy's lines. In the valley of the Pontebbana torrent one of our raids reached the crest of Rauchkofel, damaging the enemy's defenses.

"Along the Isonzo front an intense artillery duel continues, while our infantry is establishing itself firmly in newly-gained positions. We repulsed several small counter-attacks yesterday in the Piava zone and on the Carso, taking thirty-nine prisoners.

"Our aeroplanes on October 24 effectively bombarded the enemy's camps on the Bainsizza plateau and the Carso. An enemy aeroplane was put to flight by the machine gun fire of one of our aeroplanes. All our aeroplanes returned to our lines undamaged."

AMERICA MOVES IN SERVIA.

[BY A. P. DAY WIRE.]

WASHINGTON, Oct. 26.—The American Consulate at Nish, Servia, has been moved to Tchatchak, according to a dispatch received today from American Minister Vopicka at Bucharest, Rumania.

POPE POWERLESS IN GREAT WAR.

[BY ATLANTIC CABLE AND A. P.]

ROME (via Paris) Oct. 26.—Pope Benedict, in an interview published in the Avvenire d'Italia, expressed his deep affliction by the tragic events ravishing Europe and his suffering at being obliged to look powerless upon such a spectacle.

But in his father's heart, which cherished alike all his children, the Pope said, he thought only of the day when the rulers of warring peoples shall understand the necessity and duty of ending the carnage which is overthrowing all human and divine laws.

The Holy Father abstained, he said, from passing judgments which have no practical result, but would on the contrary cause fresh recriminations and sow fresh discords. He deplored the violence and the barbarities practiced in a war wherein the conquests of science were placed at the service of murder.

In conclusion the Pope declared that his appeal for peace having been unheard, he would continue his charitable work for the benefit of the wounded.

Try Murine Eye Remedy for Red, Weak, Watery Eyes and Granulated Eyelids.

SET OF TEETH, $5.00

Best Set (none better, no matter how much you pay) (guaranteed 10 yrs).$7.50
Bridge Work $4.00
Gold Crowns $4.00
Porcelain Crowns $4.00
Gold Fillings .....$1.00 up
Silver Fillings .....50c up
Teeth Treated 25c
Nerve Removed (Painless) $1.00
Teeth Extracted (Painless) 25c
The Only Private Dentist in the City Doing Work at Such REMARKABLY LOW PRICES.

BRIDGE WORK

EXAMINATION FREE
Evenings by Appointment, Sundays 9 to 1 o'Clock.

DR. FAIRFIELD
301-304 Pantages Theater Building
536 South Broadway
Home Phone F6560 Main 1037.

Copyright Hart Schaffner & Marx

Styles you haven't seen before

IT'S a real treat that we've prepared for our young men customers; we had Hart Schaffner & Marx make up for us a lot of suits showing the latest ideas of their designers; new little points not usually found in this season's goods; the latest November styles—$18 or better.

See "Rector Green" and "Arrick Brown"—two of fall's new colors

The suits are here
Don't miss them.

Bdwy. at 8th
221 S. Spring

B. Silverwood

—"the Store with a Conscience"

High-handed.

PLANT IS CONFISCATED BY VILLA GOVERNMENT.

[BY A. P. DAY WIRE.]

EL PASO (Tex.) Oct. 26.—Confiscation of the Chihuahua plant of the American Smelting and Refining Company by the Villa State government of Chihuahua was announced today by C. L. Baker, legal representative of the corporation.

"There are 2000 tons of fuel at the plant," said Baker. "My advices are that the Villa government is or is about to operate the plant."

Recently Gen. Villa denied that he had ordered the smelter or any other foreign-owned property confiscated. Gov.-Gen. Avila of Chihuahua State later announced that the smelter plant had not been confiscated.

WORD IN NEW YORK.

[BY A. P. DAY WIRE.]

NEW YORK, Oct. 26.—At the main office of the American Smelting and Refining Company in this city it was said that word had been received that the Villa faction had taken possession of the smelting plants owned by the company in Chihuahua for the purpose of reducing the gold and silver ores acquired by that faction. It is not believed the Villa faction intends to confiscate the American smelting company's property, it was said.

DEPARTMENT NOT ADVISED.

[BY A. P. DAY WIRE.]

WASHINGTON, Oct. 26.—The State Department had not been officially advised today of the confiscation of the Chihuahua plant of the American Smelting and Refining Company, but the news was not surprising.

Representations recently were made to both Carranza and Villa. Carranza informed that department he was extending his zone of protection as rapidly as possible and that he would do all within his power to protect American property.

If officially advised of the confiscation of the Chihuahua plant, additional representations, it was said, might be made to the recognized de facto government. No official representations can be made to Villa, all relations with him having been severed. However, there was said to be a possibility of making unofficial representations or of warning Villa to refrain from confiscating American-owned property.

Parents Should Know this Splendid Remedy

Simple Laxative Compound Helps to Correct Constipation in Children.

With all children there are times when the bowels fail to act naturally and it becomes necessary for the parents to administer a remedy. Cathartics and purgatives should never be used as these agents afford only temporary relief while their violent action shocks the system unduly. Mrs. Eva. F. Gaff, 517 10th St., Washington, D. C., says that her little girl, Marie, had been subject to constipation, and that she found Dr. Caldwell's Syrup Pepsin the best remedy because of its mildness, and now always keeps a bottle of it in the house.

Dr. Caldwell's Syrup Pepsin is a compound of simple laxative herbs, free from opiates or narcotic drugs of any kind, and is an ideal remedy for children because of its mild action and positive effect. Its tends to strengthen the impaired bowel action and restore normal regularity.

It is important that parents should know of a dependable remedy with no unpleasant after effects, griping or

MARIE GAFF

strain. Dr. Caldwell's Syrup Pepsin costs only fifty cents a bottle and can be procured at any drug store. To obtain a trial bottle free, of charge, write to Dr. W. B. Caldwell, 454 Washington St., Monticello, Ill.

Mr. J. Warren Kerrigan, the

popular star and an ideal of Filmdom,

smoking a "Portina, Invincible Club" — shown in his wonderful character role of Terrance O'Rourke, a great popular favorite. Portina cigars invariably appeal to men of nice discrimination. They have a full, delicately mild flavor, entirely individual. Every Portina cigar is an accomplishment—made of the choicest selected Porto Rican tobacco, tenderly nurtured under the kindly tropic sun—each cigar a master product from the hand of a master workman.

Thousands of men prefer Portina cigars because of their "safe and sane" mildness. Ask your dealer for the "Portina."

CALIFORNIA CIGAR CO.,
Distributors,
233 S. Los Angeles St.,
Home A2332. Bdwy. 1118.

Portina cigars
2 for 25¢
10¢ and
3 for 25¢

All Defeated.

(Continued from First Page.)

control, to inflict a useless special election upon the people at this time with an attendant waste of several hundred thousand dollars of the people's money."

RALSTON'S STATEMENT.

William C. Ralston, chairman of the Joint Parties' State Committee said: "The result of this special election in California shows that the people of the State are still wedded to principles and are not willing to follow individuals.

"The Governor of the State, along with nearly all the office holders, have ridiculed and abused the Joint Party Committee for attempting to present to the people the other side of the question but the answer to this villification has been given in no unmeasured terms by the result of the vote.

"California is looked upon as a freak State in its legislation and I have always contended that the continued regulation of business by laws and commissions is what is holding back this State from advancing as it should.

"We have too much law and too many demagogues who, under the name of reform, harass the business interests by legislation.

"The result of this election shows that the people of the State of California have finally awakened to what has increased taxation."

H. H. McPike, secretary of the Joint Party State Committee, said: "The early returns show that the administration's nonpartisan bills were snowed under. As all the other administration measures were also defeated, the election shows that the people are through with freak legislation.

"The administration called into the service in the campaign nearly every person on the State pay roll and many of them argued that the bills should be approved because they had been passed by the 'Progressive' Legislature and signed by the Governor, and this may be the real reason why they were so overwhelmingly rejected.

"The Joint Parties' Committee refused to accept the administration's invitation to make the campaign on personalities and throughout the campaign we centered our arguments on the merits of the bills. We were unable to send out speakers by reason of lack of funds for necessary expenses, but we were ably assisted by the press, and the people owe a debt of gratitude to all the newspapers which aided in preserving the time-honored privilege of selecting candidates according to their principles."

The result of the election, it was generally agreed, will necessitate a special session of the Legislature in order to readjust the primary election law. The referendum was invoked against only part of the amendments to this law and the defeat of this part leaves the measure in a hopeless tangle.

HEINZ Tomato Ketchup

Free from Benzoate of Soda

has a world-wide reputation for making all sorts of foods more appetizing.

The relish with the fresh tomato taste. You will find it delicious, wholesome, pure.

One of the 57 Varieties

To be "well dressed" your shoes need attention

Two small pieces of cloth and a Box of

SHINOLA

will keep them looking fine

For greater convenience buy the

Shinola Home Set

America's Home Shoe Polish

BLACK - TAN - WHITE

TRY IT ON YOUR HAND BAG OR AUTOMOBILE

BUT TWO WOMEN VOTE AT HALL.

Two women voted yesterday at the City Hall, out of seventy-one registered. This is an average of less than three in 100, with ideal conditions for exercise of the suffrage. None needed to walk more than two blocks, on perfect sidewalks and pavements, in entrancing weather.

In the same precinct, seventy-one men out of 622 registered cast their ballots, or an average of a little more than 11 per cent. Of 693 entitled to vote in the precinct, men and women, seventy-three performed the duty—a percentage of 10½.

FRESNO COUNTY.

[BY DIRECT WIRE—EXCLUSIVE DISPATCH.]

FRESNO, Oct. 26.—One hundred and ten out of 165 precincts in Fresno county give: No. 1—Direct Primary, Yes, 2576; No, 2548. No. 2—Form of Ballot, Yes, 3044; No, 2236. No. 3—Term Superior Judges, Yes, 856; No, 4184. No. 4—Term Judges Filling Vacancies, Yes, 3581; No, 1863. No. 5—Rural Credits, Yes, 3602; No, 1347. No. 6—Deposit of Public Moneys, Yes, 3300; No, 1521. No. 7—Initiative and Referendum, Yes, 3027; No, 1603. No. 8—Condemnation for Public Purposes, Yes, 2649; No, 2019. No. 9—Taxation, Yes, 900; No, 3723. No. 10—Exemption Property from Taxation, Yes, 3235; No, 3345. No. 11—County Charters, Yes, 2528; No, 2157.

ELSINORE.

[BY DIRECT WIRE—EXCLUSIVE DISPATCH.]

ELSINORE, Oct. 26.—Here are the election returns for Elsinore: No. 1, yes 25, no 97; No. 2, yes 23, no 98; No. 3, yes 12, no 111; No. 4, yes 30, no 86; No. 5, yes 31, no 91; No. 6, yes 31, no 88; No. 7, yes 40, no 78; No. 8, yes 18, no 99; No. 9, yes 11, no 104; No. 10, yes 38, no 82; No. 11, yes 22, no 96.

SANTA BARBARA.

[BY DIRECT WIRE—EXCLUSIVE DISPATCH.]

SANTA BARBARA, Oct. 26.—With only one-seventh of the registered vote of the city cast, the returns complete for Santa Barbara city are: Proposition No. 1, yes 484, no 518; No. 2, yes 527, no 428; No. 3, yes 209, no 763; No. 4, yes 542, no 417; No. 5, yes 414, no 471; No. 6, yes 397, no 525; No. 7, yes 517, no 417; No. 8, yes 44, no 492; No. 9, yes 82, no 917; No. 10, yes 486, no 521; No. 11, yes 487, no 459.

CORONA.

[BY DIRECT WIRE—EXCLUSIVE DISPATCH.]

CORONA, Oct. 26.—Little or no interest was taken in the special election held here today, less than one-fifth of the total being voted. Most of the amendments were defeated, as the following total complete returns show: No. 1—Yes, 101; No. 183. No. 2—Yes, 94; No. 172. No. 3—Yes, 77; No. 198. No. 4—Yes, 157; No. 114. No. 5—Yes, 146; No. 136. No. 6—Yes, 105; No. 154. No. 7—Yes, 133; No. 134. No. 8—Yes, 99; No. 166. No. 9—Yes, 38; No. 122. No. 10—Yes, 187; No. 106. No. 11—Yes, 114; No. 152.

SAN BERNARDINO.

[BY DIRECT WIRE—EXCLUSIVE DISPATCH.]

SAN BERNARDINO, Oct. 26.—Partial returns from all over the county indicate that No. 1 and No. 2 are defeated 3 to 1. No. 9 is probably defeated in the county.

UPLAND.

[BY DIRECT WIRE—EXCLUSIVE DISPATCH.]

UPLAND, Oct. 26.—The vote on the amendments was as follows: No. 1—Yes, 54; No. 192. No. 2—Yes, 51; No. 18. No. 3—Yes, 34; No. 201. No. 4—Yes, 116; No. 117. No. 5—Yes, 107; No. 142. No. 6—Yes, 71; No. 159. No. 7—Yes, 89; No. 146. No. 8—Yes, 60; No. 172. No. 9—Yes, 37; No. 189. No. 10—Yes, 135; No. 106. No. 11—Yes, 57; No. 171. A very light vote polled considering registration.

BEAUMONT.

[BY DIRECT WIRE—EXCLUSIVE DISPATCH.]

BEAUMONT, Oct. 26.—The vote complete. All amendments lost here today. The vote was as follows: No. 1—Yes, 32; No. 87. No. 2—Yes, 34; No. 80. No. 3—Yes, 18; No. 100. No. 4—Yes, 48; No. 60. No. 5—Yes, 54; No. 56. No. 6—Yes, 36; No. 74. No. 7—Yes, 48; No. 58. No. 8—Yes, 33; No. 73. No. 9—Yes, 21; No. 85. No. 10—Yes, 47; No. 66. No. 11—Yes, 22; No. 87. Vote very light, only about 23 per cent. of registration.

FULLERTON.

[BY DIRECT WIRE—EXCLUSIVE DISPATCH.]

FULLERTON, Oct. 26.—Five precincts complete here give majorities against nearly all amendments of approximately two to one. The results follow: No. 1—Yes, 97; No. 218. No. 2—Yes, 86; No. 199. No. 3—Yes, 48; No. 241. No. 4—Yes, 132; No. 157. No. 5—Yes, 11; No. 187. No. 6—Yes, 74; No. 206. No. 7—Yes, 95; No. 192. No. 8—Yes, 78; No. 207. No. 9—Yes, 35; No. 272. No. 10—Yes, 181; No. 126. No. 11. Yes, 65; No. 209.

ANAHEIM.

[BY DIRECT WIRE—EXCLUSIVE DISPATCH.]

ANAHEIM, Oct. 26.—The residents of this city didn't take much interest in election, same as in other parts of north half of county. About 600 votes were polled in six precincts complete, running two to one against amendments Nos. 1 and 2.

NEWPORT BEACH.

[BY DIRECT WIRE—EXCLUSIVE DISPATCH.]

NEWPORT BEACH, Oct. 26.—Only 119 votes were cast here today, representing about 25 per cent. of the normal vote. Results show a decisive defeat for the nonpartisan bill, with 41 Yes and 86 No, and No. 2 about the same ratio.

VENTURA.

[BY DIRECT WIRE—EXCLUSIVE DISPATCH.]

VENTURA, Oct. 26.—The complete count in thirteen precincts out of twenty-five in this county shows that nonpartisanship is snowed under by 1000 majority. The vote was not more than 75 per cent., but nearly every precinct cast a majority against the measure. The taxation amendment was beaten 6 to 1, and even the church amendment will probably be defeated. The returns show as follows on the several amendments: No. 1—Yes, 266; No. 865. No. 2—Yes, 358; No. 827. No. 3—Yes, 188; No. 963. No. 4—Yes, 541; No. 591. No. 5—Yes, 579; No. 618. No. 6—Yes, 386; No. 566. No. 7—Yes, 427; No. 655. No. 8—Yes, 394; No. 715. No. 9—Yes, 148; No. 999. No. 10—Yes, 577; No. 582. No. 11—Yes, 321; No. 733.

Non-Party Measures.

(Continued from First Page.)

In the city of Sacramento alone more voters were carried to the polls today in State machines than the total vote cast here for the nonpartisan bills.

RURAL CREDITS.

Rural credits seem to have received the largest vote in the northern and central parts of the State, while the malodorous tax amendment was the worst beaten. But the repudiation of the Johnson machine is the most thorough and decisive defeat ever given to a political organization in the State. The non-party bills themselves are beaten thoroughly in the northern counties outside Sacramento by a vote that may equal two to one.

One of the tragedies of the night is the fleet of automobiles and two brass bands that waited almost until morning for marching orders from the pay roll brigade. They were to lead the non-party parade that was arranged for a week ago to celebrate the machine victory.

FACTORS.

Extravagance and broken promises are the chief factors in the defeat of the State machine. The enormous increase of both State and county expenditures during five years of "Progressive" rule spoke louder to the taxpayers than the most fervid orators of the pay roll crew. Coupled with this was the deep-seated feeling that the anti-party bills were proposed for the purpose of perpetrating one party in office and that their adoption would open the way for political anarchy within the State and seriously injure the credit and influence of California in the East.

A general sigh of relief is going up from all sections of the State; the taxpayers have found that a little united effort on their part can rid them of even the most cleverly organized gang of tax feeders. A highly pleasing feature of the result is the refusal of the working classes in Sacramento and about San Francisco Bay to follow blindly the lead of their walking delegates. The anti-party bills were indorsed by the State Federation of Labor and every member of the organizations affiliated with that body received written instructions to work for the bills.

THE UNION VOTE.

The combined efforts of Tom Finn, Andy Gallager and McCarthy, failed to keep the union vote of San Francisco in line, while Boss Kelly of Alameda county lost complete control of his machine. Returns received here at midnight indicated that Alameda county has given the largest majority against the administration bills. Just one year ago the "Progressive" registration in this county was the heaviest in the State.

A special session of the Legislature will probably be held in January to repeal the antiregistration law passed by the Johnson Legislature last April. This is held to be necessary to harmonize the present election laws. But it is already apparent that it will not be a Johnson Legislature. There were but twenty-three "Progressives" in the last Assembly. The decisive defeat of the Johnson machine will be pretty certain to send the deserting Republicans and Democrats back to their old parties.

BETRAYAL CHARGED.

Members of the State Tax Commission are charging tonight that Atty.-Gen. Webb betrayed them to the enemy in his decision that the referendum could not be invoked against the tax amendment. They charge that he was influenced by certain interests that he sought to propitiate. They say that when they were compelled to admit at the eleventh hour that there was a bug in the tax amendment the electorate of the State became afraid that there would be bugs in the others as well.

But the general opinion expressed here is that the Governor made the political mistake of his career in overestimating the effect of the last State election. To this they add that it was a serious blunder to think that a legislative majority which was secured through trading and giving high offices to members of the Legislature should be held to represent the sentiment of the electorate of the State.

ROYAL ARCH JOLTED

Influential members of the Royal Arch went about Sacramento yesterday afternoon notifying their lieutenants that word had been received from the Governor to have them all get in and work, that they would be needed. The same is said to have taken place through the north. But the support of the Royal Arch, which was so effective last fall was decidedly weak today. The liquor men themselves have been suspicious of the sincerity of the Governor ever since they discovered that he polled almost the whole of the Prohibition vote of Southern California last fall. At the same time it appears that the Prohibition voters became suspicious when they discovered that he polled the whole liquor vote of the north when he ran for Governor. It is the old story of the pitcher that went to the well too often.

Speculation is rife here tonight as to who will represent the "Progressives" in next year's campaign for U. S. Senator. Even the Governor's friends here say that he will not risk running for Senator, after the awful walloping that he received in the State today.

EFFECT IN THE EAST.

The eastern press manifested more interest in today's nonpartisan election than in any election held in California in recent years. The big dailies in all the eastern cities had orders placed for special dispatches telling how nonpartisanship fared. The word "Waterloo" was badly overworked on all the eastern wires.

Despite the frantic efforts of the pay-roll brigade, Sacramento city has apparently beaten the nonpartisan bills. But returns at midnight indicated that they had carried in the county by about 1000 majority.

JOHNSON JOLTED IN SAN JOSE.

[BY A. P. NIGHT WIRE.]

SAN JOSE, Oct. 26.—Seventy-five precincts in Santa Clara county: No. 1—Direct primary, Yes, 2097; No, 2148. No. 2—Form of ballot, Yes, 2082; No, 2099. No. 3—Term Superior judges, Yes, 884; No, 3190. No. 4—Term judges filling vacancies, Yes, 2033; No, 2015. No. 5—Rural credits, Yes, 1988; No, 2048. No. 6—Deposits of public moneys, Yes, 1506; No, 2389. No. 7—Initiative and referendum, Yes, 1908; No, 2084. No. 8—Condemnation for public purposes, Yes, 1526; No, 2381. No. 9—Taxation, Yes, 847; No, 2924. No. 10—Exemption property from taxation, Yes, 1462; No, 2736. No. 11—County charters, Yes, 1527; No, 2219.

RIVERSIDE COUNTY.

[BY DIRECT WIRE—EXCLUSIVE DISPATCH.]

RIVERSIDE, Oct. 26.—Complete returns from Hemet, Park View, Middle Lake, Fruitvale and San Jacinto show a vote of 212 to 170 in favor of the nonpartisan bill, and Amendment No. 2 carried by a vote of 204 to 169.

Uninterested.

SMALL VOTE POLLED IN COUNTY ELECTION.

IN LOS ANGELES COUNTY, where Gov. Johnson had expected to get a large majority in his favor, the returns appeared to show that the czar of Sacramento had met with just as decisive a defeat as he has apparently elsewhere in the State. Here are some of the results:

MONROVIA.

[BY DIRECT WIRE—EXCLUSIVE DISPATCH.]

MONROVIA, Oct. 26. — Less than 25 per cent. of the registered vote, 2350, was polled in today's election. Propositions 4, 5, 7, and 10 were carried. The bonds were decisively defeated. Following is the complete vote for Monrovia's seven precincts: No. 1—Yes, 195; No, 250. No. 2—Yes, 186; No, 258. No. 3—Yes, 89; No, 317. No. 4—Yes, 235; No, 143. No. 5—Yes, 201; No, 190. No. 6—Yes, 171; No, 225. No. 7—Yes, 210; No, 174. No. 8—Yes, 148; No, 225. No. 9—Yes, 76; No, 292. No. 10—Yes, 229; No, 179. No. 11—Yes, 134; No, 208. Bonds—Yes, 189; No, 238.

LONG BEACH.

[BY DIRECT WIRE—EXCLUSIVE DISPATCH.]

LONG BEACH, Oct. 26.—Though taking slight interest in the election, it being the lightest compared to registration ever polled here, local voters apparently voted down Hiram Johnson's pet measures. Time was when Long Beach was considered one of the Governor's best towns, but no more.

The road bond issue was overwhelmingly defeated. Voters here could not see how Long Beach could be benefited by any of the roads. Propositions Nos. 4, 7 and 10 probably carried, with No. 6 about even at the 11 o'clock count. The registration was 17,011.

Returns from eighteen precincts complete out of thirty-five in the city of Long Beach give the following totals:

Proposition No. 1—Yes, 927; No, 918. No. 2—Yes, 676; No, 916. No. 3—Yes, 252; No, 854. No. 4—Yes, 697; No, 211. No. 5—Yes, 321; No, 607. No. 6—Yes, 657; No, 572. No. 7—Yes, 712; No, 769. No. 8—Yes, 542; No, 617. No. 9—Yes, 211; No, 875. No. 10—Yes, 958; No, 420. No. 11—Yes, 488; No, 780. Road bond issue—Yes, 453; No, 1010.

SAN FERNANDO.

[BY DIRECT WIRE—EXCLUSIVE DISPATCH.]

SAN FERNANDO, Oct. 26.—Complete returns from San Fernando city: No 1—Yes, 60; No, 86. No. 2—Yes, 59; No, 79. No. 3—Yes, 32; No, 109. No. 4—Yes, 81; No, 59. No. 5—Yes, 85; No, 59. No. 6—Yes, 57; No, 73. No. 7—Yes, 70; No, 61. No. 8—Yes, 43; No, 87. No. 9—Yes, 24; No, 109. No. 10—Yes, 69; No, 81. No. 11—Yes, 46; No, 78. Bonds, yes, 70; No, 81.

HUNTINGTON PARK.

[BY DIRECT WIRE—EXCLUSIVE DISPATCH.]

HUNTINGTON PARK, Oct. 26.—The three precincts here, complete, show a vote of 116 and 190 against the county road bonds proposition. The total vote on the State propositions in the three precincts was: No. 1—Yes, 188; No, 153; No. 2—Yes, 138; No, 138. No. 3—Yes, 51; No, 323. No. 4—Yes, 164; No, 99. No. 5—Yes, 134; No, 121. No. 6—Yes, 129; No, 159. No. 7—Yes, 151; No, 119. No. 8—Yes, 124; No, 140. No. 9—Yes, 57; No, 213. No. 10—Yes, 156; No, 146. No. 11—Yes, 110; No, 141.

LORDSBURG.

[BY DIRECT WIRE—EXCLUSIVE DISPATCH.]

LORDSBURG, Oct. 26.—A very light vote was polled in Lordsburg and LaVerne precincts partial returns as follows: No. 1—Yes, 27; No, 90. No. 2—Yes, 26; No, 89. No. 3—Yes, 14; No, 97. No. 4—Yes, 54; No, 46. No. 5—Yes, 47; No, 54. No. 6—Yes, 28; No, 70. No. 7—Yes, 39; No, 63. No. 8—Yes, 34; No, 66. No. 9—Yes, 14; No, 94. No. 10—Yes, … No. 48. No. 11—Yes, 30; No. … Bonds—Yes, 60; No, 46.

POMONA.

[BY DIRECT WIRE—EXCLUSIVE …]

POMONA, Oct. 26.—Every … tion on the ballot was rejected here … day, with only about 35 per cent. … the vote registered. The nonpartisan bill was defeated by a vote of … to 1131 no, and the vote on … bonds was 266 yes and 1081 against … proposition.

PASADENA.

[BY DIRECT WIRE—EXCLUSIVE …]

PASADENA, Oct. 26.—Crowds … voters fell on the pet measures of … Johnson machine with three … and a yell today. When the fold … was over there was hardly enough … of "nonpartisanship" to make it … while to call in an undertaker.

Also, the good roads bond issue … given a little critical attention by … knowing ones with the result that … of a total vote of 2280 in twenty-… precincts, this proposition failed … about 1300 votes of getting the … quired two-thirds majority.

Had the full strength of the … electorate been polled, the "non-partisanship" and good roads bonds … have been invisible because of … mountain of ballots burying them.

The vote on the various issues … twenty-nine of the forty-eight precincts complete is as follows: No. 1, … 1348 against; No. 2, 952 for, … against; No. 3, 479 for, 1549 … No. 4, 1295 for, 631 against; No. … for, 855 against; No. 6, 668 for … against; No. 7, 1154 for, 763 … No. 8, 907 for, 972 against; … 434 for, 1370 against; No. 1… for, 810 against; No. 11, 787 … against.

Bonds, 1383 for, 1127 against … registration of votes, 6673. Total cast, 1432.

The final count is not expected to change the vote.

LANCASTER.

[BY DIRECT WIRE—EXCLUSIVE …]

LANCASTER, Oct. 26.—… No. 1—Yes, 62; No, 60. No. 2—Yes, 56; No, 44. No. 3—Yes, 41; No, 7… No. 4—Yes, 73; No, 34. No. 5—Yes, 81; No, 31. No. 6—Yes, 60; No, 44. No. 7—Yes, 65; No, 39. No. 8—Yes, 51; No, 52. No. 9—Yes, 36; No, 70. No. 10—Yes, 78; No, 47. No. 11—Yes, 50; No, 41. … 104; No, 46. Complete.

POMONA.

[BY DIRECT WIRE—EXCLUSIVE …]

POMONA, Oct. 26.—All of the constitutional amendments and the road-bond issue were defeated today by an overwhelming … many instances the count … against. Total returns from … of fifteen precincts show … and 93 for the road bonds … precincts show 555 against … ment No. 2 and 86 for … ment, and the vote on the … bill shows about the same …

WHITTIER.

[BY DIRECT WIRE—EXCLUSIVE …]

WHITTIER, Oct. 26.—… here was only about 30 per … the total registration and … shows nearly five to one … county road bond issue … feat of the nonpartisan bill … cisive. The vote on No. … yes, and 478 no, and … bonds. 121 yes, and …

VENICE.

[LOCAL CORRESPONDENCE.]

VENICE, Oct. 26.—Only a … percentage of the total … was represented at the polls … cally all of the amendments … feated. The vote on Johnson's … measure, the nonpartisan … 192 for and 326 against … were defeated, 181 … against.

Southern Counties.

(Continued from First Page.)

No, 630. No. 3—Yes, 84; No, 824. No. 4—Yes, 497; No, 379. No. 5—Yes, 451; No, 473. No. 6—Yes, 296; No, 570. No. 7—Yes, 431; No, 446. No. 8—Yes, 382; No, 502. No. 9—Yes, 212; No, 673. No. 10—Yes, 582; No, 357. No. 11—Yes, 364; No, 479.

SAN BERNARDINO COUNTY.

[BY DIRECT WIRE—EXCLUSIVE DISPATCH.]

SAN BERNARDINO, Oct. 26.—Out of a total registration in the county of about 30,000 less than one-fifth went to the polls today. Complete returns from 105 precincts out of 140 in county, including total in Redlands, Ontario, Colton and Upland gave: No. 1—Yes, 1568; No, 2934. No. 2—Yes, 1525; No, 2798. No. 3—Yes, 523; No, 4001. No. 4—Yes, 2277; No, 1900. No. 5—Yes, 2277; No, 2054. No. 6—Yes, 1337; No, 2749. No. 7—Yes, 1943; No, 2357. No. 8—Yes, 1572; No, 2608. No. 9—Yes, 1275; No, 3025. No. 10—Yes, 2441; No, 1989. No. 11—Yes, 1517; No, 2517.

SAN DIEGO.

[BY DIRECT WIRE—EXCLUSIVE DISPATCH.]

SAN DIEGO, Oct. 26.—Eighty-four city precincts out of 91 are as follows: Amendment No. 1—Yes, 2519; No, 3569. No. 2—Yes, 2353; No, 3490. In the outlying districts, 16 out of 82 are as follows: No. 1—Yes, 546; No, 769. No. 2—Yes, 557; No, 842. Totals so far in San Diego county in 100 precincts out of 173 precincts are: No. 1—Yes, 3076; No, 4338. No. 2—Yes, 2910; No, 4332.

ORANGE COUNTY.

[BY DIRECT WIRE—EXCLUSIVE DISPATCH.]

SANTA ANA, Oct. 26.—Forty-two precincts complete out of seventy-five in Orange county give: No. 1—Yes, 1018; No, 1984. No. 2—Yes, 995; No, 1611. No. 3—Yes, 450; No, 2397. No. 4—Yes, 1260; No, 1556. No. 5—Yes, 1058; No, 1780. No. 6—Yes, 1812; No, 1983. No. 7—Yes, 1084; No, 1684. No. 8—Yes, 1546; No, 1796. No. 9—Yes, 275; No, 2504. No. 10—Yes, 1418; No, 1498. No. 11—Yes, 724; No, 1933.

COLTON.

[BY DIRECT WIRE—EXCLUSIVE DISPATCH.]

COLTON, Oct. 26.—But slight interest was shown here today in the election, the vote on the submitted amendments to the State Constitution out of a total of 2118 registered voters being only 293 who took the time to go to polls. The total vote cast was as follows, with the exception of East Colton precinct, where but 31 votes were polled: No. 1, yes 97, no 158; No. 2, yes 95, no 150; No. 3, yes 18, no 288; No. 4, yes 129, no 104; No. 5, yes 122, no 121; No. 6, yes 72, no 163; No. 7, yes 89, no 150; No. 8, yes 78, no 165; No. 9, yes 78, no 169; No. 10, yes 144, no 109; No. 11, yes 80, no 154.

EL CENTRO.

[BY DIRECT WIRE—EXCLUSIVE DISPATCH.]

EL CENTRO, Oct. 26. — Imperial county, which at the last State election voted Johnson a 3-to-1 lead, today turned down his nonpartisan amendments and seven other measures.

With but 250 votes … dications are that the … will have been defeated … with 200 votes to … majority out of a vote of … today. The vote was … est on record, but 12 per … registered voters balloted …

The vote was uniform … county with the exception … which hopped onto the … with both feet, heeling … with the exception of the … amendment. The vote … the nonpartisan bill was … 168 against.

The rural credits … overwhelmingly. In … vote was unanimous … Verde precinct but one … lot was cast.

Next to it the most … was on the tax amendment … voted down by forceful … each precinct.

The amendment extending … of Superior Judges … the vote running almost … condemnation and … measures also failed.

By midnight eight of the … solidated precincts … gated area here had reported … are three precincts along … River, but their vote … cent. of the county … therefore will not … the results.

The Ninth—El Centro— … plete with 236 ballots … counted. With eight … one incomplete the count … lows:

No. 1—Direct primary … No, 637.
No. 2—Form of ballot … No, 573.
No. 3—Term Superior … 284; No, 785.
No. 4—Term judges … cies. Yes, 484; No, …
No. 5—Rural credits … No, 193.
No. 6—Deposit of public … Yes, 526; No, 504.
No. 7—Initiative and … Yes, 535; No, 475.
No. 8—Condemnation … purposes. Yes, 422; No, …
No. 9—Taxation. Yes …
No. 10—Exemption … taxation. Yes, 446; No, …
No. 11—County charters … No, 558.

LA HABRA.

[BY DIRECT WIRE—EXCLUSIVE …]

LA HABRA, Oct. 26.—… 24; No. 52. No. 3—Yes … Majorities were given … amendments except No. …

RIVERSIDE.

[BY DIRECT WIRE—EXCLUSIVE …]

RIVERSIDE, Oct. 26.—… Riverside county is … exceed 25 per cent. of the … Thirty-two precincts give the … ing results: No. 1, yes … No. 2, yes 1379, … 526, no 1821; No. 4, … No. 5, yes 1463, … 1213, no 1040; No. 7, … No. 8, yes 655, … 481, no 1756; No. 10, … 864; No. 11, yes …

OVERCOATS of CLASS

Established 15 Years.

Smarter appearing overcoats would be difficult to find than those we have for your selection.

Their dressiness is not obtained by shirking quality of material or tailoring.

They are in the height of good taste, yet practical garments for wear and service.

Wonderful Values for
$18, $20, $22, $25, $28
and better.

James Smith & Company
Clothiers Exclusively
On Broadway at 550
(Between Mercantile Place and Sixth Street)

WASHINGTON

24 Instead of 6

THE Hellman Bank resembles other large Los Angeles banks in many respects, with this striking difference—**the institution serves its patrons 24 hours daily.**

Our doors do not open in the forenoon and close in the early afternoon. They open at 1 a.m. every Monday and stay open until 12 p.m. every Saturday. You see, you are afforded a latitude of hours here which no other bank offers you.

Our several departments provide strictly efficient Service, embracing the entire scope of present-day banking.

BRANCHES:
TENTH AND HILL
THIRD AND SPRING
24th AND HOOVER

Hellman Bank
COMMERCIAL TRUST AND SAVINGS—
-SIXTH AND MAIN-

RUPTURE

Dr. Joseph Fandrey, European specialist, cures all curable rupture permanently, no matter how long standing nor the age, without operation or injection nor detention from business. For further investigation call at my office, 1421 Santee st., Los Angeles, Cal. Phone Broadway 4214. Hours 9 to 12, 1 to 5, except Sunday.

INDESTRUCTO TRUNKS
Are Guaranteed For Five Years Against Damage, Loss or Fire.

INDESTRUCTO LUGGAGE SHOP
224 West Fifth

SUPERIOR TO COPAIBA & INJECTIONS
SANTAL CAPSULES MIDY
RELIEVES IN 24 HOURS
No increase in Price.

Uninterested.

POLLED
UNTY ELECTION.

9—Yes, 14; No, 94. No. 10—Yes, 61; No, 45. No. 11—Yes, 29; No, 61. Bonds—Yes, 60; No, 44.

POMONA.

[BY DIRECT WIRE—EXCLUSIVE DISPATCH.]

POMONA, Oct. 26.—Every proposition on the ballot was rejected here today, with only about 25 per cent. of the vote registered. The nonpartisan bill was defeated by a vote of 259 to 1131 no, and the vote on county bonds was 266 yes and 1082 against the proposition.

PASADENA.

[BY DIRECT WIRE—EXCLUSIVE DISPATCH.]

PASADENA, Oct. 26.—Crown City voters fell on the pet measures of the Johnson machine with three whoops and a yell today. When the field day was over there was hardly enough left of "nonpartisanship" to make it worth while to call in an undertaker.

Also, the good roads bond issue was given a little critical attention by the knowing ones with the result that out of a total vote of 2280 in twenty-two precincts, this proposition failed by about 1300 votes of getting the required two-thirds majority.

Had the full strength of the incoming electorate been polled, the "nonpartisanship" and good roads bonds would have been invisible because of the mountain of ballots burying them.

The vote on the various issues from twenty-nine of the forty-eight precincts complete is as follows: No. 1, 1021 yes, 1249 against; No. 2, 953 yes, 1543 against; No. 3, 479 for, 1543 against; No. 4, 1295 for, 631 against; No. 5, 1154 for, 855 against; No. 6, 868 for, 1154 against; No. 7, 1154 for, 762 against; No. 8, 907 for, 972 against; No. 9, 1354 for, 1270 against; No. 10, 1021 for, 810 against; No. 11, 787 for, 1283 against.

Bonds, 1283 for, 1127 against. The registration of votes, 6673. Total votes cast, 1432.

The final count is not expected to change the vote.

LANCASTER.

[BY DIRECT WIRE—EXCLUSIVE DISPATCH.]

LANCASTER, Oct. 26.—Amendment No. 1—Yes, 62; No. 60. Amendment No. 2—Yes, 56; No. 44. Amendment No. 3—Yes, 41; No. 75. Amendment No. 4—Yes, 75; No. 34. Amendment No. 5—Yes, 81; No. 31. Amendment No. 6—Yes, 61; No. 44. Amendment No. 7—Yes, 62; No. 39. Amendment No. 8—Yes, 51; No. 52. Amendment No. 9—Yes, 26; No. 70. Amendment No. 10—Yes, 78; No. 47. Amendment No. 11—Yes, 50; No. 41. Bonds—Yes, 104; No, 46. Complete.

POMONA.

[BY DIRECT WIRE—EXCLUSIVE DISPATCH.]

POMONA, Oct. 26.—All of the constitutional amendments and the county road-bond issue were defeated here today by an overwhelming vote. In many instances the count is 9 to 1 against. Total returns from eight out of fifteen precincts show 443 against and 93 for the road bonds. The nine precincts show 555 against the amendment. No. 2 and 556 against the amendment, and the vote on the nonpartisan bill shows about the same ratio.

WHITTIER.

[BY DIRECT WIRE—EXCLUSIVE DISPATCH.]

WHITTIER, Oct. 26.—The vote here was only about 20 per cent of the total registration and the count shows nearly five to one against the county road bond issue, while the defeat of the nonpartisan bill was decisive. The vote on No. 1 was 146 yes, and 478 no, and on the road bonds, 121 yes, and 593 no.

VENICE.

[LOCAL CORRESPONDENCE.]

VENICE, Oct. 26.—Only a small percentage of the total registration was represented at the polls. Precinct No. 1 was practically all of the amendments were defeated. The vote on Johnson's pet measure, the nonpartisan bill, was 192 for and 226 against. The bonds were defeated, 181 for and 238 against.

With but 250 votes yet to hear from, indications are that the nonpartisan bill will have been defeated in the county with 200 votes to spare. The majority out of a vote of 1070 today. The vote was one of the heaviest on record, but 12 per cent. of the registered voters balloting.

The vote was uniform over the county with the exception of Precinct No. 1, which hopped onto the amendments with both feet, heeling every one of them with the exception of the nonpartisan amendment. The vote there on the nonpartisan bill was 52 for and 168 against.

The rural credits measure was overwhelmingly. In Calexico the vote was unanimous for it. In Verde precinct but one dissenting vote was cast.

Next to it the most decisive vote was on the tax amendment. It was voted down by forceful majorities in each precinct.

The amendment extending the terms of Superior judges met about the same fate, the vote running almost 3 to 1 against. The condemnation and tax commission measures also failed.

By midnight eight of the nine consolidated precincts which have registered area here had reported, and there are three precincts along the Colorado River, but their vote is but 2½ per cent. of the county registration, and therefore will not materially change the results.

The Ninth—121 Centro—was the last to report, the 236 ballots complete with 236 ballots counted. With eight out of nine incomplete the count was as follows:

No. 1—Direct primary. Yes, 637. No. 2—Form of ballot. Yes, 573. No. 3—Term Superior judges. Yes, 524; No, 504. No. 4—Term judges filling vacancies. Yes, 484; No, 445. No. 5—Rural credits. Yes, 198. No. 6—Deposit of public funds. Yes, 524; No, 504. No. 7—Initiative and referendum. Yes, 535; No, 472. No. 8—Condemnation proceedings. Yes, 422; No, 591. No. 9—Taxation. Yes, 418; No, 646; No. 10—Exemption property taxation. Yes, 646; No, 417. No. 11—County charters. Yes, 553.

LA HABRA.

[BY DIRECT WIRE—EXCLUSIVE DISPATCH.]

LA HABRA, Oct. 26.—No. 1—Yes, 22; No. 24; No. 52. No. 2—Yes, 22; No. 52. Majorities were given against amendments except No. 4 and No. 11.

RIVERSIDE.

[BY DIRECT WIRE—EXCLUSIVE DISPATCH.]

RIVERSIDE, Oct. 26.—The vote in Riverside county is estimated to exceed 25 per cent. of the registration. Thirty-two precincts give the following results:

No. 1, yes 1255, no 1161; No. 2, yes 1279, no 1165; No. 3, yes 1220, no 1221; No. 4, yes 991; No. 5, yes 1462, no 991; No. 6, yes 1043; No. 7, yes 1043, no 1212, no 1040; No. 8, yes 655, no 1462; No. 9, yes 1756; No. 10, yes 1214, no 481, no 1756; No. 11, yes 992, no 1110; No. 12, yes 992, no 1110.

Classified Liners.

AGATE TYPE ONLY.

Rates subject to the following rates and rules: Cash. The rate for inserting Want Ads in the Daily Times is 1c per word each insertion; in the Sunday issue 1½c per word each insertion; minimum charge applicable to a single insertion 25c; for a consecutive insertion, 20c; except for the following classifications, the rate for which is 2c per word daily, 2½c per word Sunday, minimum charge applicable to a single insertion 50c; for a consecutive insertion, 50c daily, except for "Society Meetings," "Personals," "Personalities," "Church Notices," "Miscellaneous," "Births and Deaths," "Money to Loan, Salary and Personal," "Baths and Massage," "Medical," "Detectives," "Physicians," "Dentists," "Osteopaths," "Chiropractors," "Manicuring and Facial Parlors," "Hairdressing and Shampooing," "Beauty Culture," "Hair Goods," "Corsets," "Dressmaking," "Millinery," "Tailoring," "Cleaning, Dyeing and Repairing," "Furniture and Carpets," "Rugs," "Stoves," "Ranges," "Pianos," "Organs," "Phonographs," "Sewing Machines," "Typewriters," "Bicycles," "Automobiles," "Boats and Launches," "Wagons," "Horses," "Cows," "Poultry," "Pets," "Seeds and Plants," "Nursery," "Florists," "Medical," "Detectives," "Physicians," "Dentists," "Osteopaths," "Chiropractors," "Baths and Massage

Classified Liners.

WANTED— To Purchase, Real Estate.

WANTED—SMALL SUBURBAN RANCHES WHERE city property can be used as all or part of purchase price; no commission charged on clear property. See HERSHEY, 920 Security Bldg.

WANTED—LOT 50x150, NORTH OF ADAMS, WEST of Western, to $2500. Have two clear lots and cash for the right lot. Want good location. A2124. HADLOCK, JR., 706 Story Bldg.

WANTED—HOUSE TO $3500. WILL GIVE GArage repair business netting about $400 with equipment, costing $4500, well located. LAPHAM, 646 Title Insurance Bldg. Main 3247.

WANTED—APARTMENT-HOUSE IN EXCHANGE for 320, 640 or 960 acres of very choice San Joaquin Valley land. Value $100 per acre. Submit full particulars. Address O, box 154, TIMES OFFICE.

WANTED—MODEST MODERN RESIDENCE, GOOD location, Pasadena preferred. Will exchange improved Imperial ranch, including growing crop. Box 538, IMPERIAL, Cal.

WANTED—LOTS SUITABLE FOR FLATS AND bungalows, small cash payment, balance subject to building loans. For quick action see me at once. J. E. BUCKLEY, 508 Garland Bldg.

WANTED—AN UNRESTRICTED LOT FOR EQUITY in income property paying 10 per cent. net; cash value $7500; mortgage $3000, at 7 per cent. MISS CONNOR, 2125 Thompson st. West 5127.

WANTED—LOTS SUITABLE FOR RESIDENCE AND flats, $300 to $500 cash, balance trust deed subject to loan for building. Address BB, box 410, TIMES BRANCH OFFICE.

WANTED—YOUR PROPERTY FOR SALE OR EXchange. Can sell or match anything. J. A. CRAIG, 814 H. W. Hellman Bldg.

WANTED— To Purchase, Miscellaneous.

WANTED—DIAMONDS, JEWELRY, Wanted. Spot Cash. Full Value Paid. Private. Confidential. J. C. FERGUSSON, 704 Homer Laughlin Bldg. 315 S. Broadway.

WANTED—2-MAN SHEEP-SHEARING PLANT; flexible shaft patent; two knife heads, narrow gauge, Stewart patent; one Stewart grinder, single disc. H. J. BINKERHOFF, 2500 Verde st., Los Angeles.

WANTED — DIAMONDS, OLD GOLD, JEWELRY and silver. We pay highest cash prices for any amount of diamonds, etc. Come and see us before selling elsewhere. Private. PALACE GEM JEWELRY CO., 308 W. Seventh st.

WANTED — DISCARDED LADIES' AND GENTS' clothing, pay highest prices. F4980. 1003½ E. SEVENTH.

WANTED—FOR CASH, DIAMONDS, PEARLS, JEWelry, silverware, furs, typewriters, anything valuable. MARKWELL & CO., 300 Citizens Bank Bldg.

WANTED—CASH PAID FOR FEATHER BEDS. 758 SAN PEDRO ST. Main 1166.

WANTED— Miscellaneous.

WANTED— DON'T WAIT. until the last minute to telephone your "Want Ad." to THE TIMES, but get it in early.

WANTED—PAY POSITIVELY $2.50 TO $7.50 FOR gentlemen's discarded clothing, etc. Phones: MAIN 8868, HOME A4955. Call anywhere.

WANTED—

For quick action drop answers to Times "Liners" in Times letter boxes in downtown office buildings. The locations of the boxes are printed in the first column of The Times "Liner" section.

WANTED— Discarded Clothes.

WANTED—TO BUY DISCARDED CLOTHING, PAY top price. SCHWARTZ, 205 N. Spring st. Broadway 4296.

WANTED—HIGHEST PRICE PAID FOR CAST-OFF clothing. Call C. R. EDELMAN, Home A3970, Sunset Bdwy. 4685, or drop a postal. 558 Maple.

WANTED—TOP PRICES FOR GENTLEMEN'S, LAdies' clothing, evening clothes. COHEN, Pacific Coast Largest Dealer. We call. 111 E. Seventh. 808½ S. Spring. F2899—Main 4024.

WANTED—MEN'S CLOTHING, PAY FROM $3 TO $12 for suits. PHONE 21688.

WANTED—HIGHEST PRICES PAID FOR SECONDhand clothes, tools. 124 E. FIRST. Main 6800.

WANTED— Furniture.

WANTED—WE PAY CASH FOR ALL KINDS OF furniture, merchandise, etc.; any quantity. We also sell on commission and advance cash on consignments. A trial will convince you. We have the largest, best equipped and oldest auction house in the State. REED & HAMMOND, Auctioneers, 1053-1055 S. Main st., at 11th. Phones: Broadway 2990; Home F3545.

WANTED—FURNITURE— Will pay cash for any amount furniture, household goods, office fixtures and restaurant outfits; goods also sold on commission. B. FORER CO., Auction and Com. House, 201 N. Spring st. Phones: F5449, Broadway 4279.

WANTED — FURNITURE, HOUSEHOLD GOODS, any amount for spot cash. Will also buy office fixtures, restaurant outfits, fixtures, anything in the mercantile line. Goods sold on commission. Money advanced on consigned goods. J. J. SUGARMAN AUCTION & COMMISSION HOUSE, 112-116 Court st. Main 3114, F4810.

WANTED — HOUSEHOLD AND OFFICE FURNIture, rugs, stoves, pay highest cash prices. ANTHONY LIQUORISH, 143 E. Seventh st. F5624; Broadway 925.

WANTED—AM FURNISHING APARTMENTS; WILL buy entire house or single pieces. Phone WEST 4094; 28858.

WANTED—SECOND-HAND FURNITURE, ALSO OFfice furniture, highest cash price paid. Phone BROADWAY 377.

WANTED—TO BUY OFFICE AND HOUSEHOLD furniture, any amount for cash. COLGAN'S, 845 S. Spring st. F6612.

WANTED—TO BUY, SECOND-HAND FURNITURE, highest price paid. Call up HUB FURNITURE CO., Main 9015.

WANTED—TO BUY, FOR CASH, FROM PRIVATE party, the good and complete furniture of 5 or 6 rooms. MAIN 556, 61675.

WANTED — SECOND-HAND FURNITURE, HIGHEST prices paid. Call us before you sell. A9611, MAIN 3490.

WANTED—TO PURCHASE—FURNITURE IN ANY quantity. COLGAN-HENDERSON FURNITURE CO., 724 S. Main. Main 2058, F3956.

WANTED—GOOD USED FURNITURE IN LARGE or small quantities for cash. 21528.

WANTED — FURNITURE, RUGS AND STOVES. DEWEY, 734-36 S. Main. Main 1968, F5196.

WANTED—WE WANT FURNITURE, FURNISHINGS and rugs of private home. MAIN 2617. A5069.

WANTED—PARTY DESIRES TO PURCHASE 5 OR more rooms of furniture. PHONE 22288.

TO LET— Furnished Rooms.

TO LET— MELROSE HOTEL, JOS. O. ROE, PROP. 120-130 S. GRAND AVE. FIVE MINUTES' WALK TO BUSINESS CENTER.

Under new management, renovated and completely redecorated throughout; largest lobby of any hotel in city; European plan, fine cafe; weekly dances. Special rates to permanent guests. 10974. MAIN 7808.

TO LET— HOTEL CHICKASAW. HILL STREET, BETWEEN SIXTH AND SEVENTH. $4.00 A WEEK AND UP. FAMILY HOTEL. 150 ROOMS.

TO LET—IN CHARMING EAST WILSHIRE HOME, close in; large, bright, sunny room, hardwood floors, furnace heat, large sun porch, rent $12; also east room with balcony porch, at $9; garage. 2425 W. FIRST ST. 54552.

TO LET—WANT ONE OR TWO NURSES TO SHARE a large double apartment, very centrally located, both phones and hotel service, rent to be divided equally. Address T, box 157, TIMES OFFICE.

TO LET—FREE RENT UNTIL NOVEMBER 1, SECond floor, private residence to responsible business men; shower and tub baths, sleeping porches; tennis court; short walking distance. 51650.

TO LET—LARGE ROOM, ALL CONVENIENCES, 20 minutes of Broadway, home privileges to responsible party, might consider breakfast and evening meal. Phone 557968, mornings.

TO LET—NEW ROSEGROVE HOTEL. Beautifully furnished, sunny, all outside rooms, with or without private bath and showers, steam heated, cheerful lobby. Ideal location, only 3 blocks from Central Park. Low rates. 532 S. FLOWER ST.

TO LET—FURNISHED ROOMS AT HOTEL MUNN, Fifth and Olive sts. Dandy rooms at $4 week. Some at $3 and $3.50. With private bath, $6 up. Courtesy and cleanliness.

TO LET—VERY LARGE FRONT ROOM WITH 4 windows and 2 closets; also 2 smaller rooms, with sleeping porches. Westlake district. 669 S. UNION. Phone 52228.

TO LET—412 TEMPLE ST., CLEAN, COMFORTable sleeping rooms, $1.50 per week up; second block from Broadway.

TO LET—NICELY FURNISHED ROOM, PRIVATE home, one block Westlake, $2.50 week, furnace heat. 2521 W. SIXTH ST. Wilshire 3388.

TO LET—FURNISHED ROOMS WITH PRIVATE family, also table board. 1355 W. 25TH ST., city.

TO LET—FURNISHED HOUSEKEEPING SUITE, $10 month, front room. Rooms $1.25, $2. 251 S. GRAND.

TO LET—LADY (22) WILL RENT NICE ROOM cheap, to companionable young lady, piano, auto and home surroundings. Call VERMONT 268.

TO LET—COVEY APARTMENTS, 333 CLAY ST., pleasant single rooms, $2; apartments, $3.50 up. Hot water, close in.

TO LET—$1.50 WEEK, SMALL FRONT ROOM, clean, quiet, 5 minutes' walk from Broadway and First. 212 N. GRAND AVE.

TO LET—923 SOUTH UNION, TWO LARGE SUNny corner rooms, bath, kitchen, $20, everything included, back from noise and dust.

TO LET—NICELY FURNISHED SUNNY SLEEPING rooms, bath privilege. 1639 S. FLOWER.

TO LET—FURNISHED ROOMS. CALL 232 N. OLIVE ST.

TO LET—HOUSEKEEPING ROOMS, $2.50; BEDrooms, $2; quiet, homelike. 605½ S. SPRING.

TO LET— Furnished Rooms.

TO LET— THE MOUNTVIEW, LOW RATES. Very pleasant and comfortable house, FIFTH AND HOPE STS. Lies high, getting fine, pure air and sunshine; very comfortable, light, clean, newly tinted, cheerful single rooms and small apartments; only 3 minutes' walk to Broadway; our location is the best; run under the most pleasant and efficient management and maintenance most excellent; very nice, small apartments, $3 to $5 week; light, airy single rooms, $2 to $4 per week; day rates, 50c to $1. You will like them. Phone HOME F4633.

TO LET—NEW HOTEL IMPERIAL, 919 S. Grand, at Ninth. MOST MODERATE-PRICED DOWNTOWN HOTEL. 100 ROOMS OF SOLID COMFORT. 60 ROOMS, PRIVATE SHOWER OR TUB BATHS. $1 per day and up with private bath. $5 per week and up with private bath. THREE BLOCKS TO SHOPPING, THEATER DISTRICT. Rooms new, light and airy; phones, closets, beautiful furniture, writing desks all rooms. Phones Sunset Broadway 4764; Home 60193. T. SELBY HANAFORD, MANAGER.

TO LET — HOUSEKEEPING ROOMS, $1.75, $2.00 week each; hot water, bath. 548 E. PICO.

TO LET—HOTEL ALAN, 236 E. SECOND, STRICTly modern. Nice lobby. $2 per week.

TO LET— Housekeeping Rooms, Furnished and Unfurnished.

TO LET—2 LARGE FRONT SUNNY HOUSEKEEPing rooms, $15; nice home; private residence, Westlake Park. 429 LAKE ST. Wilshire 336.

TO LET—LARGE ROOM, NEWLY FURNISHED, middle aged couple preferred. Kitchen privileges. Phone WILSHIRE 676.

TO LET—BEAUTIFUL CARLETON, NEWLY FURnished flats, from $16 month; 3 minutes Broadway and First st. 232 NORTH GRAND AVE.

TO LET—FURNISHED FRONT ROOM WITH Christian family; housekeeping privilege; $1.50 per week. Large kitchen. 2817½ CENTRAL AVE.

TO LET—CLOSE IN, NICE CLEAN ROOMS, SINGLE and housekeeping, $2 and up. 1020 LINCOLN ST. Phone 53033.

TO LET— Unfurnished Flats.

TO LET—2 ELEGANT NEW FLATS, FURNISHED or unfurnished, 4 rooms, bath, large sleeping-porch, separate cement storeroom, all latest improvements and fixtures; garage if required; high ground; splendid view, 4 car lines; 10 minutes from Broadway. Take Edendale car to Santa Cruz st., walk one block west to N. Bonnie Brae. W. L. WATTS, 803 N. Bonnie Brae. Wilshire 3593.

TO LET—MODERN, EXCEPTIONALLY FINE, NEW, modern flat of 6 large sunny rooms, in a 2-flat building, living-room, breakfast-room, 2 bedrooms, beautiful bathroom, kitchen, stationary gas range and refrigerator, laundry porch, oak floors, steam heat, beautiful buffet; large closet and storeroom; lawn, garage, fine location. 250 S. HARVARD BLVD. Take Western ave. car.

TO LET— VERY, VERY CHEAP RENT! 5-room flats, one entire building of 10 rooms, 2 flats, 5 rooms up and 5 rooms down, with water paid, for only $20 per month; or 5-room flats up or down, singly, $12.50 per month. Water paid. See MRS. EDMONDS, 2111 Santee street.

TO LET—FOR LEASE—TAKE HOLLYWOOD CAR, go to 1605 N. Edgemont near Hollywood Blvd., and see the finest 4-room flats in Hollywood, finished in solid mahogany. Furnished or unfurnished. Rent $30 to $50. Ready November 1st. Open now.

TO LET—ELEGANT NEW 3-ROOM FLAT, FINished in mahogany, tile bath, automatic gas heat, all outside rooms, rent free till November 1. 2908 KENWOOD AVE.

TO LET—4-ROOM NEW MODERN UPPER FLAT, hardwood floors, two built-in beds, individual porches, garage, Wilshire district; cheap rent to permanent tenant with references. For further particulars see OWNER, 1119 Haas Bldg. A1645, Bdwy. 4175.

TO LET—REDUCED TO $20. TWO 5-ROOM FLATS in nice locality—Angeleno Heights. 10 minutes from downtown. Also $20, a 4-room modern bungalow near Pasadena ave. and Sycamore. Park, among the grand old oaks. Very reasonable. EMIL FIRTH, 346 Broadway. 60167, Main 2543.

TO LET—NEW 4-ROOM FLAT, CLOSE IN; ALL built-in features, beamed ceilings and hardwood floors; linoleum in kitchen; 2 built-in beds; sleeping porch; near two car lines; worth $35; rent $28. 631½ N. BUNKER HILL AVE.

TO LET—$27.50; TEN BLOCKS FROM BROADway, upon the high ground; delightful view and air; new modern four-room bungalow flat, in handsome homelike building, with beautiful terraced grounds. 1315 CROWN HILL AVE.

TO LET—UNFURNISHED, CHOICE UPPER FOURroom, high-class modern flat, east front, south exposure, private porch and garage. 2637 BRIGHTON AVE., near W. Adams. Take W. Adams car. Phone Main 1167. A3455.

TO LET— Low rental to adults; beautiful W. Adams section, short distance from St. James Park. Apartment flat of high-grade; garage. Call owner, C. C. BURNETT, A4876. Sunday 20689.

TO LET—388 WEST 41ST ST., NEW, CLEAN, 4-room flat, in two-flat building, furnished or unfurnished. Garage, telephone, piano. I live there. Quiet, attractive and reasonable. Adults.

TO LET—5-ROOM UPPER AND 5-ROOM LOWER flat, 1823 S. Flower st. First-class neighborhood, convenient to business section; rent $20 and $18; water paid. Key 1829 S. FLOWER ST. Phone F2872.

TO LET — COUNTRY CLUB TERRACE, NEW 5-room flats, furnished and unfurnished, high-class location and buildings; shower and tile baths; silenced walls and floors, also one beautifully furnished flat. 1246 FIFTH AVE.

TO LET—4-ROOM FLAT, MODERN, 2 BLOCKS from Westlake Park, large gas range, hardwood floors, tile bath, upper or lower; rent $30. 2523 W. EIGHTH ST. Phone 51361.

TO LET—6-ROOM LOWER MODERN FLAT, 434 North Hill, rent $25. M. E. HILLIS, owner. 10691. Main 8200.

TO LET—4-ROOM NEW MODERN UPPER FLAT and garage at 912 S. Berendo st. Rent $22.50 to permanent tenant. 1119 HAAS BLDG. A1645, Bdwy. 4175.

TO LET—ATTRACTIVE WILSHIRE FLATS, $25, $30. 2724-2726 W. NINTH ST. Upper and lower four rooms, latest features; living-rooms, 22x15; PHONE 53737.

TO LET—VERY DESIRABLE UPPER FOUR OR five-room corner flat, hardwood floors and built-in features. Garage. Near Westlake Park. Adults. Call 751 S. CORONADO. Phone 52358.

TO LET—UNFURNISHED 4-ROOM APARTMENT with modern improvements, one disappearing bed, linoleum in kitchen, and bath, gas range. 3501½ S. HOPE. Phone 24182.

TO LET—UNFURNISHED, WESTLAKE DISTRICT; 5-room flat, new, modern, fireplace, gas furnace; sleeping porch. Take Ninth st. car to Hoover. 2791 FRANCIS AVE.

TO LET—UNFURNISHED, 35TH ST. AND TRINITY st., new 4-room attractive upper flats, all modern conveniences; linoleum in kitchen and bathroom, near Jefferson st. BROADWAY 7287.

TO LET—WESTLAKE DISTRICT, NEW 4-ROOM lower flat, steam heat, tapestry walls, Pittsburgh water heater, private porch, garage, etc. Rent $35 per month. W. J. KELLY, A4177, Main 3377.

TO LET—WEST ADAMS HEIGHTS DISTRICT, NEW 4-room lower flat, in white cement building; separate porches, showers, tile bath. 1706 LENOX AVE. Washington or 16th st. car. Adults.

TO LET—4 NICELY ARRANGED FRONT FLATS of 3 rooms, and bath, all conveniences. 946 E. 11TH ST. Inquire at 941 E. 11TH ST. Rent $16.

TO LET—BEAUTIFUL NEW 4-ROOM UPPER FLAT, polished floors, wall beds, south and east front, close to car, low rent to steady tenants. Adults. 111½ W. 32ND ST.

TO LET—MODERN 4-ROOM FLAT, DISAPPEARing beds, all latest conveniences. 609½ S. Bonnie Brae. Call week days. C. B. FORD, 522 Hollingsworth Bldg. Main 480. F7540.

TO LET—LOWER BUNGALOW FLAT, 4 LARGE rooms, all modern built-in effects; close in, desirable location. $25. 1440 ALBANY.

TO LET—5-ROOM UPPER FLAT, 2 SLEEPING porches, all outside sunny rooms, walking distance. $16. Take Hollywood car to 1259 ELYSIAN PARK AVE. Broadway 279.

TO LET—WESTLAKE, MODERN SOUTH UPPER 4-room flat, all newest built-in features, strictly first-class location and surroundings. 333 S. BONNIE BRAE.

TO LET — WESTMORELAND DISTRICT, ELEgant 4 rooms, range, fine location, reasonable. 1436 MAGNOLIA AVE.

TO LET—$15 MONTH, WALKING DISTANCE, cozy 3-room and bath bungalow, also 3-room unfurnished $12 month, janitor, telephone, most desirable. Owner, 212 N. GRAND AVE.

TO LET—1622 SHATTO ST., 6-ROOM LOWER flat, best condition, walking distance, worth seeing; rent $25. West 6th st. cars. Union ave.

TO LET—6-ROOM FLAT, 16TH AND FLOWER; 2 brick stores, 16th and Hill; 1 at 2550 Pico; 5-room bungalow, 1321 Normandie, $20. Office Van Nuys Bldg. M. 204. A4778.

TO LET—MODERN FIVE-ROOM FLAT, WITH every convenience, 1113½ Trenton st., one block west of Figueroa, between 11th and 12th sts. HOME PHONE 25214.

TO LET—UNFURNISHED 3 5-ROOM FLATS AT 520 OXFORD AVE., in Wilshire district, just finished; two lower and one upper. 59596.

TO LET—UPPER BUNGALOW FLAT, 6 ROOMS, light, sunny, walking distance, rent reduced. 932 BLAINE, off W. Ninth.

TO LET—OPPOSITE WESTLAKE PARK, 6-ROOM flat, suitable for adults or professional. Apply MACLEOD, 602 S. Alvarado.

TO LET—BEAUTIFUL 4-ROOM MODERN FLATS, gas range, buffet, wall bed, 3 car lines. 1338½ W. 23RD ST.

TO LET—CLASSY 4-ROOM DOUBLE BUNGALOW flat, sunny, reasonable. Apply 223 S. VENDOME ST. Heliotrope car.

TO LET—SOMETHING REALLY CHOICE, NEW 4-rooms, 2 beds, every known convenience. $18. Garage. 619 WESTLAKE AVE. Phone 54438.

TO LET—TWO 5-ROOM MODERN FLATS, ADULTS. WEST 5482. 71732. $20.

TO LET—HANDSOME FLATS, FIVE AND SIX rooms, very cheap; walking distance. Garage. 1422 W. 10TH ST.

TO LET—LOWER 5-ROOM FLAT, BATH, ENAMeled, large closets; close in; high, clean, quiet, $25. 1115 INGRAHAM ST. 51757.

TO LET—FOUR-ROOM UPPER, TWO BEDS, ONE block from three car lines. 1370 W. 20TH. Phone 22653.

TO LET—CLOSE-IN ALL OUTSIDE SUNNY 6-room flat, large closet in every room, sleeping porch, all up-to-date; adults. 963½ W. 6TH ST.

TO LET—7-ROOM UPPER FLAT, 1445 S. FLOWER, clean and very desirable, 4 bedrooms, only $30. Door open. MAIN 7134. F3880.

TO LET— Unfurnished Flats.

TO LET—NEW HIGH CLASS 5 AND 6-ROOM FLATS, 500, 502 and 504 Hobart blvd., choicest Wilshire residence district. Large light rooms finished in ribbon grained mahogany and enamels, oak floors, tiled baths, individual sleeping rooms, Bachelder tiled mantels, central heating and ventilating plants, automatic water heaters, enameled gas ranges, enameled three door ice refrigerators and stationary vacuum cleaning plant for free use of tenants. Janitor service and garages. The choicest and most complete flats in the city. Open today. Tel. WILSHIRE 6088.

TO LET—UNFURNISHED. UNFURNISHED HOUSES—BUNGALOWS—FLATS, ANYWHERE—ANY SIZE—ANY PRICE. OVER 2000 TO SELECT FROM. MANY BRAND NEW. THE COMBINED LISTINGS OF 60 AGENTS. FREE GUIDE BOOK TO CITY AND SUBURBS. BARKER BROS. BUREAU, FREE RENTAL INFORMATION, MAIN FLOOR, 724 S. BROADWAY.

TO LET—TO THE LADY THAT WISHES A NICE 5-room flat, all built-in effects, gas furnace, breakfast-room, garage if desired, in fine location; nice surroundings; first-class in every respect; street paved, reasonable rent; no children under 5; Call at place, 2197½ CAMBRIDGE ST. Or phone 74863, owner.

TO LET—BEAUTIFUL FLATS WITH INDIVIDUAL sleeping porches. Beautiful English type of brick and plaster, giving the impression of a high-class residence. Located on the northwest corner of Eighth and New Hampshire sts., in the fashionable Wilshire district. Ninth-street car line. Large, light, airy rooms; large closets, tile mantels, tile baths with showers, tile drainboards, beautiful decorations and lighting fixtures, garages. No other flats like these in Los Angeles. Vacuum cleaners and janitor service. See OWNER on premises.

TO LET— AT THE BURGWALD, STEAM HEATED, UNFURNISHED. Very choice 4 and 5-room apartments, new, high-class building, hardwood floors, built-in beds, buffet, mantel, bookcases, gas range, refrigerators, large sunny rooms each apartment; a perfect home. Hot water, janitor service, elevator; rent $45 up; adults. 926 WESTMORELAND AVE. Ninth-st. car.

TO LET—HANDSOME FLAT, 10 MINUTES' WALK from business center. Few, if any, flats so close in as attractive. Six large, light, clean, airy rooms; hardwood floors in parlor and dining-room; instantaneous heater, gas, electricity, porcelain bathtub, etc. Desirable neighborhood. Good location for physician or dressmaker. Reasonable rent. 744 S. FIGUEROA.

TO LET—RAYMOND GABLES. Just one upper left in these new, artistic buildings of English architecture with every device for comfort and attractiveness, built on a corner lot with 125 feet frontage, southern exposure, beautiful garden, steam heat, janitor service, $40. 25th street, corner Raymond ave. Call at 1609 25TH ST.

TO LET—BEAUTIFUL CARLETON 3-ROOM FLAT, $10 to $15 month. 3 minutes Broadway, First street. 232 NORTH GRAND AVE.

TO LET—NEAR COURTHOUSE, NICE 4 AND 5-room flats, $12 to $20. HUBELL INVESTMENT CO., 502 Bullard Block. Phone A2734.

TO LET—NEW 5-ROOM FLAT, ALL BUILT-IN EFfects, sleeping porch, garage, cement drive, wash yard, reduced rent, $20. 179½ LOMA DRIVE.

TO LET—UNFURNISHED OR FURNISHED 4-ROOM flat, sleeping porch, grate, etc.; adults; walking distance. 1351 W. FOURTH, corner Lucas.

TO LET—LOWER 5-ROOM MODERN FLAT, REAsonable rent. 1539 CAMBRIA, off Union. West Seventh st. car. Inquire 1541 CAMBRIA.

TO LET—UNFURNISHED FLAT, SUNNY, CLOSE in, 6 rooms. 111½ S. OLIVE ST. $25.

TO LET—SUNNY 6-ROOM FLAT; ALSO 5-ROOM corner flat, close in. PHONE 52674.

TO LET—ALMOST NEW MODERN 4-ROOM LOWER flat, close-in. 1223 W. 12TH. Adults.

TO LET—WESTLAKE DISTRICT, 4-ROOM FLAT, bath, stationary tubs, $15. 2322 W. 8TH.

TO LET— Furnished Flats.

TO LET—FURNISHED FLATS.

PREPARE EARLY FOR THANKSGIVING. Have something to be really thankful for this year. The best way to insure that is to seek comfortable quarters, where everything is brand new and elegant. That's what you will find in the smart little three-room apartment flat we have ready for occupancy at No. 437 Grand View street, one-half block from West Sixth street and Westlake Park. You can move in now and have your rent commence November 1st. Three complete rooms, living room, dining-room, cabinet kitchen and bath, large front veranda with awning and view of the park, private hall and stairs, beautifully furnished in mahogany throughout with brand new rugs, bedding, linen and kitchen equipment. Lease at $50 per month. Open for inspection from 10 until 5 Sunday, other days phone for appointment.

Main 2296. GILCHRIST & SPAULDING, A5525. 1009 Haas Bldg.

TO LET—2 ELEGANT NEW FLATS, FURNISHED or unfurnished; 4 rooms, bath, large sleeping porch, separate cement storeroom, all latest improvements and fixtures; garage if required; high ground, splendid view; 4 car lines; 10 minutes from Broadway. Take Edendale car to Santa Cruz st., walk one block west to N. Bonnie Brae. W. L. WATTS, 803 N. Bonnie Brae. Wilshire 3593.

TO LET—920 S. CARONDELET, WELL FURNISHed flat, 7 rooms, entire second floor; bright, sunny, arranged to open at night; also 2-room apartment on first floor; pleasant, quiet surroundings; owners offers low rate for winter, including heat, gas, electricity, invites inspection day or evening. W. Ninth st. car. HOME 54332.

TO LET—I OWN A 5-ROOM FURNISHED UPPER flat near Adams and Flower. Building is in good condition, neatly furnished. Want a good permanent tenant. Rent includes water, care of lawn and garage. Key at 2433 S. FLOWER ST. Take Grand ave. car to Adams st., or Phone A1645, Bdwy. 4175.

TO LET—COMPLETELY FURNISHED 4-ROOM flat, only been occupied 3 months. 339 WEST VERNON, near Moneta ave. Hardwood floors, two beds, fumed oak furniture, linen, silver, walls beautifully decorated, sleeping porch, garage, adults.

TO LET—$15, MONTH UPWARD, 2 AND 3 room furnished flats, unusually clean, airy, sunny, comfortable, house managed by owner and wife. Walking distance. McPHAIL APARTMENTS, 212 North Grand ave.

TO LET—NEW, HANDSOMELY FURNISHED FLAT, 3 rooms, bath, sleeping porch; 2 extra large dressing-rooms; all built-in features; strictly modern; garage. 3919½ BUDLONG. F2063. Broadway 7438.

TO LET—SOMETHING REALLY CHOICE, NEW, 4 rooms, beds, every known convenience. Very sunny. $25. Garage. 619 WESTLAKE. 54438.

TO LET—HANDSOMELY FURNISHED FLATS, SOLid mahogany and oak, silver, linen; five rooms, $25; six, $21. Walking distance. Garage. 1422 WEST TENTH.

TO LET—CLOSE IN, 3 VERY SUNNY ROOMS, bath, newly furnished flat, hardwood floors, use of phone; 10 minutes walk from Broadway. Adults. 137 S. BEAUDRY AVE.

TO LET — WESTLAKE DISTRICT, COMPLETELY furnished, 4-room, first-class in every respect, reduced to $45. See this. Call at 2791 FRANCIS AVE. Apartment 1. Ninth st. car to Hoover.

TO LET—VERY CHOICE FIVE-ROOM ELEGANTLY furnished flat in best part of Hollywood, all investments; large porch and lawn. 5617 HOLLYWOOD BLVD., corner Morgan Place. Phone 59519.

TO LET—WILSHIRE, EXCLUSIVE NEW SOUTHeast flat, 6 rooms, in ivory and mahogany; grand piano, mahogany furniture; will give lease. Address X, box 366, TIMES BRANCH OFFICE.

TO LET—NEW FURNISHED FLAT, 3 ROOMS, dressing-room, breakfast-room, sleeping porch, bath, continuous hot water, garage. Westlake district. 617 S. BURLINGTON.

TO LET—4-ROOM STRICTLY MODERN FLAT, clean, nicely furnished, garage; Washington or 16th st. car. 1800 ARAPAHOE. West 4667.

TO LET—NICE 4-ROOM FLAT, $22. DIRT CHEAP. Garage if desired. 458 W. VERNON AVE. VER. 1203.

TO LET—ONE OF THOSE BEAUTIFUL FURNISHed bungalow flats, 318 W. 17TH, BETWEEN Grand and Hope. Adults.

TO LET—388 WEST 41ST ST., NEW, CLEAN, 4-room flat, in two-flat building, furnished or unfurnished. Garage, telephone, piano. I live there. Quiet, attractive and reasonable. Adults.

TO LET—CLASSY 4-ROOM DOUBLE BUNGALOW flat, furniture fumed oak. Apply 223 S. VENDOME ST. Heliotrope car.

TO LET—WEST ADAMS DISTRICT, ARTISTIC, newly furnished upper sunny flat, 4 rooms and sleeping porch, beautifully located. 74151.

TO LET—SAVE CAR FARE; 3-ROOM, NEATLY furnished, modern flats, greatly reduced prices, $14 up. 227 S. FIGUEROA.

TO LET — WESTMORELAND DISTRICT, NICELY furnished flat, commodious, reasonable, splendid location. 1438 MAGNOLIA AVE. West 5219.

TO LET—3-ROOM FURNISHED FLAT, WALKING distance, near Sixth. 552 FREMONT.

TO LET—$20, MODERN LOWER FLAT, 2 WALL beds, furnace, garage. 148 W. 40TH ST.

TO LET—NEWLY FURNISHED 3-ROOM FLAT. 523 E. SIXTH ST.

TO LET—5-ROOM FURNISHED FLAT, WATER paid, garage. GARVANZA 619.

TO LET—MODERN FURNISHED PARLOR FLOOR, piano, gas, electricity, included, $5 week. 1021 W. 37TH ST. University car.

TO LET— Apartments Furnished.

TO LET— SCARBOROUGH APARTMENTS. New, first-class, 5 minutes' walk from Fifth and Broadway. 517 S. FLOWER ST.

TO LET — MODERN APARTMENTS, $1 DAY, $5 week, $15 month up, garage. 605 E. WASHINGTON. South 1204—24742.

TO LET—FINE NEW FURNISHED AND UNFURnished apartments, at reduced rent. 1614 SUNSET BLVD., near Echo Park ave.

TO LET—ST. CATHRYN APARTMENTS, 725 BIXEL street, 10 minutes' walk to Fifth and Broadway, reasonable rent. First-class in every appointment. MAIN 6100.

TO LET—HENRIETTA APARTMENTS, CORNER W. 14th and Albany. Pico car, $18 up. WEST 6208.

TO LET — WENDELL APARTMENTS, $14; THREE cheerful sunny rooms, private bath. Extra good beds. 202 W. 27TH. South 3277J.

TO LET—ONE WEEK'S RENT FREE IF YOU rent by month; sleeping, housekeeping apartments, $3 week up. GLADSTONE, 500 E. Pico.

TO LET—LILLY APARTMENTS, 102 W. 38TH ST. New corner Brick building, 2, 3, 4-room apartments; everything furnished, $18 up. Lobby.

TO LET— Apartments Furnished.

TO LET— THE BELMONT APTS., (Formerly the Ivins,) Corner Figueroa at 10th. Easy walking distance.

The very satisfactory business done at the Belmont during the dull summer months, since the new management came in control, demonstrates the wisdom of our constant and unceasing endeavor to make the Belmont

"The place like home."

No reasonable request is ever refused. If we cannot and do not make reasonable guests comfortable and satisfied, we look for the cause in our system of operation, believing it to be our fault, not the guest's.

Our amusement programme we believe to be unexcelled by any similar institution in the city. There is "something doing" all the time, the programme being replete with pleasing, unique and novel features.

Our service is exceptionally liberal, and our prices, while not the lowest, return the most for the money. Rooms or apartments by the day, week, month or year. Just a few single apartments at $30 a month; other singles at $35 and $40; doubles, $65 and up.

If you are not perfectly satisfied where you are, call and see what the Belmont can offer you. Talk with our guests and learn how they feel.

TO LET— DE LUXE. 617 Westmoreland ave. Finest apartments in America. Most exclusive neighborhood. New. Elegantly furnished; shower baths. Every known modern convenience. Sleeping porch, sun parlor. Dishes washed. Garage and maid's room if desired. Inspection invited. Rates reasonable. The wise will investigate. Home phone 557874 or 557870.

TO LET—HUNTLEY APARTMENTS. 1207 W. Third st. Take Crown Hill car.

Housekeeping apartments, concrete building; every room and outside room, well ventilated, two passenger elevators; awnings, croquet court, tennis courts, free garage; 10 minutes' walk to Third and Broadway.

$1.50 to $6.00 a day. $9.00 to $28.00 a week. $40.00 to $100.00 a month. Special rates by the year. Phones: Main 834, Home 10108.

If you want comfort, hospitality, quiet and homelike surroundings at moderate cost, come to the Huntley.

TO LET— THE LOVEJOY. LOW RATES. Northeast corner Third and Grand ave. BEST CLOSE-IN LOCATION IN CITY. Only Three Minutes from Broadway. Very comfortable and homelike house. Lies high, getting fine pure air and sunshine; light, clean, cheerful single rooms and apartments; fine large lobby, ladies' parlor and amusement-room; run under the most pleasant and efficient management, and maintenance most excellent; refined dances, free to guests and their friends every week. Very nice apartments, $4 to $8 per week; light and airy single rooms, $3 to $5 per week; day rates, 75c to $1. You will like them. Phones: A2369. MAIN 2458.

TO LET—DRESDEN APARTMENTS— 1919 W. SEVENTH ST. All apartments papered, carpeted and furnished differently; a homelike place for home-loving people; near beautiful Westlake Park, with band concerts, boating, flowers, shady nooks, etc. Our apartments are all practically new, well ventilated; reasonable in price; have a few just vacated, papered and carpeted in blue; woodwork old ivory; mahogany furniture. Come and see it. HOME 10694. WILSHIRE 4394.

TO LET— THE LAURELHURST, 2756 W. NINTH ST. Apartments individually furnished as one would their own home; separate bedrooms and dressing rooms, private porches; excellent service; individual garage for motor owners. HOME 556555. WILSHIRE 3900.

TO LET—THE COLFAX ARMS APARTMENTS, 811 S. Union ave. Two, three and four-room apartments; the cream of beautiful Wilshire district; walking distance, every late convenience, private baths, telephones, steam heat, largest, finest porches in city; resident physician, resident dentist, facing millionaire row; very classy; moderate rates. Come today. Phones: 556001. WILSHIRE 7.

TO LET— ENGADINE APARTMENTS. Summer Rates all Winter. $25 month, nicely furnished double apartments; room for four people; hot water, private phone and bath, 1855 W. 10TH ST. Ninth or 11th st. car to Westlake ave. Wilshire 3100; 556956.

TO LET—BABETTE APTS., HOME 557750. "1320 W. 5th st. Broadway 525. Take W. 6th st. car, get off at Bixel st." Our specialty is service and cleanliness. High location, good air, walking distance, 2 large singles, 1 double. $20 and up.

TO LET—CHESTMERE APTS. New brick, furnished up to date, steam heat; elevator, 3 blocks from Broadway! tourists welcomed; everything included, singles, $25. Doubles, $40. 202 N. GRAND AVE.

TO LET—SHATTO APARTMENTS— All sunny outside rooms, single and doubles; $20 up; modern conveniences, ten minutes' walk from ROBINSON'S NEW STORE, 1236 Shatto st., between W. Sixth an Seventh. Phone 55542, Wilshire 2128.

TO LET — ROSE OF SHARON APARTMENTS, handsomely furnished, white enamel kitchen and baths, my usual low rates, $18.50 and $20; everything free but gas. 240 S. BONNIE BRAE. Wilshire 1817.

TO LET — TEDFORD APARTMENTS, 1217 W. 10th st., 556102. Main 1089. Large, sunny airy rooms, bath, dressing-rooms and kitchen; have outside windows, everything modern; singles and doubles; best values in the city for the money.

TO LET—BRAVENDER APARTMENTS, HERMOSA Beach, on the Strand. A strictly first-class new brick, private bath and furnace heat, furnishings have no equal. Will give a special rate of $15 and $25 for the first two and three-room apartments rented for the winter season. See MR. BRAVENDER, 305 Grant Bldg. A4989.

TO LET—BUNGALOW, COMPLETELY FURNISHED, new and modern, 1135 Manhattan ave., Hermosa Beach, $15 per month. Owner, 1131 or HANEMAN REALTY CO., 518 Marsh-Strong Bldg. F6479.

TO LET—BEAUTIFUL MODERN 3-ROOM APARTment, elegantly furnished, private entrance, private bath, porch and storeroom, 2 beds, hot water day and night. PHONE 59265.

TO LET—SEQUOIA, 1543 W. SEVENTH. VERY large south front double apartment, private bath, dressing-room, good furnishings. $26 to $30. WILSHIRE 88.

TO LET—$15; ABOUT 1½ ACRES, CHICKEN ranch, chicken houses, corrals, rabbit hutches, fruit trees, garden, alfalfa. Good 5-room house and outbuildings. Near Glendale line. City water. Phone WILSHIRE 3281.

TO LET—WESTLAKE PARK, REASONABLE, ONE mighty fine 2-room, one 3-room apartment, private bath, private phone, right place for home people. Big concession today. 730 LAKE ST.

TO LET—IN WESTLAKE DISTRICT, THE OLIVER. Large, sunny apartments, steam heat, fine location. 730 BEACON STREET.

TO LET—BALTIC APARTMENTS— SLEEPING PORCHES. Concrete building, single rooms and apartments; amusement hall, connecting roof garden; poolroom; garage. 1127 ORANGE ST. Walking distance. W. Sixth and Seventh st. cars to Bixel.

TO LET— TURQUOISE APARTMENTS, 631 SOUTH BONNIE BRAE STREET. Modern in every respect; ball and billiard room, elevator, large apartments with dressing rooms. 54782 or WILSHIRE 5363.

TO LET— LOBRAN APTS., 1030 W. 8th st. Close in, modern. Low rates. Well furnished, hot water. Steam heat, direct phones.

TO LET—EDGERLY APARTMENTS. 1029 S. Hope st. Good as ever. Lower than ever. MAIN 1183. F5614.

TO LET—MENLO APARTMENTS, WILSHIRE RESidence district, commodious, double and single apartments, sunny, outside rooms, steam heat. Take West 11th st. car to Menlo ave., north to 933 MENLO AVE.

TO LET—KANIWALD APARTMENTS— Newly opened, elegantly furnished, a most fashionable residence district, amusement and billiard rooms. 1214 LAKE ST. Pico st. car. Close to beach cars.

TO LET—BYRAM APARTMENTS, 1067 BYRAM ST. $12 to $25. 2 and 3 rooms, steam heat, modern. Easy walking distance; 3 blocks west of Figueroa. 53479, BROADWAY 1604.

TO LET — THE TILLER, NICELY FURNISHED 2-rooms, with large bath, wall beds, plenty of linen, $13.50 to $15. 28353. 145 W. 47TH ST.

TO LET—$14, BEDROOM, DINING-ROOM, PANtry, bath, closet, porch. Adults. 214 E. 16TH.

TO LET — ROBINSON APARTMENTS, 923 S. Union, W. Ninth car. New, modern, reasonable rates.

TO LET— Apartments Unfurnished.

TO LET—TWO UNFURNISHED FIVE-ROOM SUITES, steam heat, apartment-house service, every convenience, all outside rooms, hardwood finish, polished floors, private balconies, positively the most attractive apartments in the city, adults only, references. FOWLER APARTMENTS, 1110 West Washington.

HOTELS, ROOMING HOUSES— Lodging, Day or Week.

TO LET—NEW STILLWELL, 10-STORY, FIREproof hotel, 233 rooms, each with private bath, $1.50 per day and up. Special rates to permanent guests. 838 S. GRAND. 60297.

TO LET—HOTEL MEDFORD, 120 NORTH BROADway. Brick building, all outside rooms, unsurpassed location, cleanliness, good air and sunshine. Will please you; 50c night; $1.50 to $3 week.

TO LET—HOTEL GEORGIA.......NEW, MODERN. PICO AND GEORGIA ....BDWY. 780. ROOMS WITH BATH, $1 DAY, $5 WEEK.

TO LET—FURNISHED ROOMS AT HOTEL MUNN, Fifth and Olive sts. Dandy rooms at $4 week. Some at $3 and $3.50. With private bath, $6 up. Courtesy and cleanliness.

TO LET—MODERN ROOMS, $3.00 WEEK UP, PRIvate baths, $4.50 up. HOTEL VAL DEMAR, 606 S. Hope st. F4286. Main 3062.

TO LET— Rooms and Board.

TO LET—AM OPENING BEAUTIFUL WILSHIRE home as a private hotel to be known as the John Alden Arms. We will have the best home cooked food, sunny, choice newly furnished rooms, private balconies. Also third-story rooms with private bath for young men. Very low rate. Graduate Boston cooking school. 2607 WILSHIRE BLVD. Corner of Coronado. Home Phone 556096.

TO LET—LARGE CORNER ROOM IN ELEGANTLY appointed home sleeping porch connecting bath; furnace heat, southwest exposure, excellent table, beautiful surroundings, very reasonable, walking distance; no signs on premises. 601 ST. PAUL ST. Corner Sixth. 556682.

TO LET—PALATIAL PRIVATE HOME, IS TO BE converted into an exclusive boarding-house, a chance for 2 young men or young married couple. Tennis court, furnace heat, rates by month or $15 week. Make appointment for Sunday. Address T, box 58, TIMES OFFICE.

TO LET—PLEASANT, NICELY FURNISHED, SUNny room, suitable for one or two gentlemen. Good location. With board, $5.00. 1002 S. BEACON.

TO LET—ROOM AND BOARD FOR MIDDLEaged lady, very reasonable to one who will give part time as companion to lady alone. German or Irish. Must be Catholic. Phone HOLLYWOOD 1540.

TO LET — BOARD IN OUR QUIET PLEASANT home to an elderly couple or some one wanting personal attention. Take West Adams car through to 23rd ave., call at 2680 23RD AVE.

WANTED—MOTHERS HOME FOR WORKING PEOple, board and room, $4 per week, 21 square meals for $3.50. 1324 NEWTON ST. Take Central ave. car going east.

TO LET — EL NIDO, HIGH-CLASS ROOMS, ALSO single rooms, reasonable; excellent table, beautiful grounds; private baths, shower, sleeping porches. Garage. Three car lines. 1044 FIGUEROA. 21764.

TO LET—FRONT ROOM AND SLEEPING PORCH, new home, southwest, bath, furnace, tennis court; best home cooking. Phone WEST 2346.

TO LET—NICE PLACE TO ROOM AND BOARD. Reasonable rates. Home cooking. Walking distance. 1001 W. 8TH ST.

TO LET — BOARD AND ROOM ON BEAUTIFUL ranch; horses to drive and ride. Address P. O. BOX 124, Saticoy, Ventura county, Cal.

TO LET—DOUBLE AND SINGLE SUNNY ROOMS, first-class table, furnace and garage. 54441. 1023 S. BONNIE BRAE.

TO LET — TWO LARGE ROOMS, SUITABLE FOR two couples; excellent table; furnace heat; handsome private home. 1204 ORANGE ST.

TO LET—LOOKING FOR AN EXCLUSIVE PLACE for rooms and board? Try 845 S. BURLINGTON. Telephone 557590.

TO LET—LARGE, SUNNY ROOMS, CHEERFUL AND homelike, every convenience, nice yard and porch; Westlake district. 830 S. BONNIE BRAE.

TO LET—NICE ROOM FOR 1 OR 2. 2775 W. 8TH ST. Good board; garage. References. 53882.

TO LET—FURNISHED ROOMS WITH OR WITHOUT board, private family, select people only answer. 237 S. BEAUDRY.

TO LET — BEAUTIFUL SUNNY ROOMS, WITH bath, furnace heat, southern cooking, garage. 52510. 831 WESTLAKE AVE.

TO LET — BEAUTIFULLY FURNISHED ROOMS, with first-class board, piano. Victrola. 1033 S. WESTLAKE. Phone 54279.

TO LET—ROOM AND BOARD WITH USE OF GArafe. SOUTH 4620J.

TO LET—GOOD ROOMS, BEST TABLE, CLOSE IN. $30 up. 918 W. SIXTH.

TO LET—YOUNG WOMEN'S BOARDING HOME, modern, daily and weekly rates. 514 S. GRAND.

TO LET—NICE ROOMS AND GOOD BOARD AT 1226 S. ALVARADO. 52132. WEST 524.

TO LET— Rooms and Board for Children.

TO LET—DAY AND HOME SCHOOL, OUTDOOR study, kindergarten, grades, high school, music, languages. WILSHIRE 4095.

TO LET—WANTED ONE OR TWO NICE CHILdren to board for companionship, very reasonable. VERMONT 268.

TO LET— Unfurnished Houses.

TO LET — 8-ROOM MODERN HOME, HARDwood floors, fine bath, den, breakfast-room, all built-in effects, 12 minutes Sixth and Broadway; $30; water paid. THOMAS REALTY, F6627, Main 1417.

TO LET—COTTAGE 5 ROOMS AND BATH, GAS, electricity, large yard, good condition, healthful location, not affected by winter rains. Sunset blvd. to Rosemont ave., one block south, 2 west to 824 CORONADO TERRACE. $19, water free.

TO LET—VERY CLEAN AND COMFORTABLE 4-room house at 326 Mountain View ave., Watts. Good chicken yards and lots of fruit trees. $10 per month. Owner, 540 TITLE INSURANCE BLDG. F1938; Main 1498.

TO LET—HOUSE, 17 LARGE ROOMS, STEAM heat, newly decorated, five baths, four kitchens, spacious halls. Larger lot. 434 Lake, near Westlake Park. Lease $60. Owner, DANA BURKS, 810 Baker-Detwiler Bldg. Main 2587. F6941.

TO LET—8-ROOM MODERN BUNGALOW, HIGHLY restricted district; free natural gas for furnace: 983 N. Mariposa ave., $45 per month; also a 6-room bungalow, 4665 Melrose ave., $30 per month. Phone owner, HOLLYWOOD 477.

TO LET—NINE-ROOM HOUSE, 737 BURLINGTON ave., key at 733; interior refinished; furnace, fine neighborhood, $50. Owner, 343 DOUGLAS BLDG. A4531, Broadway 4060.

TO LET—6-ROOM MODERN COTTAGE AT 2616 W. Pico st. Rent $22.50 per month to permanent tenant. 1119 HAAS BLDG. A1645, Bdwy. 4175.

TO LET—6-ROOM COTTAGE, 934 LINCOLN, BEtween Eighth and Ninth, just off Figueroa, newly papered and painted, close walking distance. Rent $21. Phones: 60039, Broadway 3329. Ask for MR. CALDWELL.

TO LET—$16.50; 1361 EXPOSITION BLVD., NEW, modern, 4-room bungalow, oak floors, linoleum in kitchen and bath; disappearing bed, bookcase, writing desk, buffet and cabinet kitchen, garage if wanted. Phone WEST 3631.

TO LET—$12.50, SPECIAL PRICE TO ONE PERson, bungalow, modern, clean, 3 rooms, flowers; light, airy; also one $9. Walking distance, northwest; adults. WILSHIRE 5928.

TO LET—2012 FIGUEROA, MODERN, 10-ROOM house, 5 bedrooms, large sleeping porch, hardwood floors and a good furnace, attractive and beautiful neighborhood. PHONE 23286.

TO LET—UNFURNISHED, NO. 1129 S. GRAND VIEW, very desirable location and in first-class condition. 10 rooms with modern improvements and garage. 54016.

TO LET—9-ROOM HOUSE, HALF ACRE OF ground, chicken corrals. Rent $17, in city. Furniture for sale, $100; piano $50; some terms. Phone SOUTH 3677-R.

TO LET — NICE 6-ROOM COTTAGE, SLEEPING porch, barn, lawn, flowers, $20. 162 WEST 42ND ST. 41044.

TO LET—HANDSOME 2-STORY MISSION HOUSE, Westlake district, hardwood floors, furnace, sleeping porch. Key 633 S. UNION. 51818; Wilshire 451.

TO LET—8-ROOM, 2-STORY RESIDENCE, SLEEPing porch, hardwood floors, mantel in living and breakfast rooms, furnace, garage, only $35. 3911 S. HILL ST. Grand ave. car.

TO LET—4 AND 5-ROOM FLATS NEAR PICO ST. Walking distance. Water paid. $12.50 to $25. OWNER. 60545. 210 Haas Bldg. Bdwy. 8388.

TO LET—PERFECTLY ARRANGED 5-ROOM MODern bungalow, sleeping porch, garden, flowers, chicken corrals; rent $13. 311 E. AVENUE 55.

TO LET — FINE LARGE 6-ROOM BUNGALOW. Draperies, linoleum on kitchen and bath floors; nice lawn and flowers, $25; will lease. 1734 W. JEFFERSON, or phone owner, F2652.

TO LET—8-ROOM HOUSE, SUITABLE FOR TWO families, $25 per month. 626 W. 15TH ST. Phone 73200.

TO LET—6-ROOM MODERN BUNGALOW, FRUIT, berries, etc.; 832 W. 55th st., between Vermont and Hoover; $20. See ALVEY INVESTMENT CO., 333 S. Hill st. Main 2482. F4162.

TO LET — SANTA BARBARA COURT BUNGALOW apartments, 3 rooms and bath, furnished or unfurnished. Apply LEIGHTON HOTEL.

TO LET—4 ROOMS IN DOUBLE HOUSE, GOOD condition; rent $17. 322 W. 55TH ST. Hollywood 2625.

TO LET — $6 PER MONTH, HALF OF DOUBLE house, brand new; bath, gas, electricity. See P. J. LEAVER, 821 Investment Bldg. Main 8988, F7256.

TO LET—5 ROOMS, SLEEPING PORCH, $13.50; 4 rooms, $9.50; others. C. BUCK. 330 S. Hill. Main 6278.

TO LET—3-ROOM COZY COTTAGE, 960 E. 11TH st., $11.50 per month, water paid. OWNER, Garvanza 1390.

TO LET—BUNGALOW AT 1435 WRIGHT ST., 6 rooms and bath, with large sunny porch, very reasonable.

TO LET—AN UNFURNISHED 6-ROOM COTTAGE, nice yard, garage, $20; University car. 943 W. 36TH ST.

TO LET—5-ROOM MODERN COTTAGE, PLEASANT, correct rent to adults. Owner, 1325 CALUMET AVE.

TO LET—WESTLAKE DISTRICT, 1907 ORANGE st., 8 rooms, furnace, garage; rent $40. Key at 1919 ORANGE.

TO LET—COSY 7-ROOM BUNGALOW, $35. PRETtiest part of Wilshire section. 117 S. CORONADO. 54962.

TO LET—107 E. 79TH ST., 5 ROOMS, GARAGE, large lot, fenced, $10. W. G. BAYLIE, 1678 W. Jefferson st. West 2494.

TO LET—FIVE-ROOM BUNGALOW, 516 N. ST. Andrews, one block to Western ave. car. Get off at Maplewood. Phone F5525. BROADWAY 1232.

TO LET—MODERN 6-ROOM COTTAGE, 2788 WEST 29th st. Corner Arlington. PHONE F5877.

TO LET—UNFURNISHED 5-ROOM BUNGALOW, garage if desired. 3257 E. SECOND ST.

TO LET—NICE FIVE-ROOM HOUSE, WALKING distance, 1155 TOWNE AVE. $18.

TO LET—6-ROOM BUNGALOW, 1133 SANBORN AVE. Water paid. $20. Owner. A3928.

TO LET — $14, 5-ROOM COTTAGE, MODERN, free water. 431 W. 67TH. West 1929.

TO LET—221 S. BENTON WAY, 7-ROOM BUNgalow, sleeping porch. Bimini car. 54343.

TO LET—A MODERN 5-ROOM BUNGALOW WITH garage, cement drive. 1400 SUNSET BLD.

TO LET—6-ROOM MODERN COTTAGE, 3022 OAK ST. Key at 903 W. 30th.

TO LET—OR LEASE—LOW RENT, LARGE HOUSE, very central, 911 S. HILL ST., just renovated; any business or room renting. Advise haste.

TO LET—5-ROOM COTTAGE ON IROLA ST. RENT $12.50, water paid. A2124.

TO LET—5-ROOM COTTAGE, ON AVE. 19. 152½ S. AVE. 19.

TO LET— Unfurnished Houses.

TO LET— HOUSES—FLATS—BUNGALOWS, FURNISHED AND UNFURNISHED. ALL SIZES, PRICES, LOCATIONS. FREE MAP, RENTAL BULLETIN, INFORMATION. COME DIRECT TO OLDEST AND LARGEST HOUSE RENTAL AGENCY IN LOS ANGELES WITH ESTABLISHED REPUTATION. COURTEOUS TREATMENT FROM EMPLOYEES WHO WILL TAKE AN INTEREST IN LOCATING YOU QUICKLY AND SATISFACTORILY. FIND JUST WHAT YOU WANT WITH LEAST TROUBLE AND DELAY. YOUR NAME WILL NOT BE GIVEN OUT FOR COMMERCIAL PURPOSES NOR WILL YOU BE SOLICITED TO PURCHASE ANY COMMODITY. WRIGHT-CALLENDER-ANDREWS CO., GROUND FLOOR. 403 S. HILL ST. WRIGHT & CALLENDER BLDG.

TO LET—UNFURNISHED. UNFURNISHED HOUSES—BUNGALOWS—FLATS, ANYWHERE—ANY SIZE—ANY PRICE. OVER 2000 TO SELECT FROM. MANY BRAND NEW. THE COMBINED LISTINGS OF 60 AGENTS. FREE GUIDE BOOK TO CITY AND SUBURBS. BARKER BROS. BUREAU, FREE RENTAL INFORMATION, MAIN FLOOR, 724 S. BROADWAY.

TO LET—THE MOST BEAUTIFUL HOME WITHIN a mile of its location. 819 N. BONNIE BRAE, corner Santa Cruz st., 100-foot frontage, one block from Echo Park. Mountain view, exceedingly beautiful grounds, which owner will arrange to care for. House may be occupied by one family or will divide perfectly for two families and tenant may sublet. Separate entrances, baths, kitchens, toilets, etc. Furnace, hardwood floors. No children or dogs can be permitted for it is a very choice home. Apply to J. W. H. CAMP, 1569 Sunset Blvd. Phone 53883 or Wilshire 4599.

TO LET—ARDMORE AVE., BLOCK AND ONE-HALF from Wilshire blvd., 10-room modern house, good gas furnace, hot water heater, garage, flowers, shrubbery and fruit trees, good neighborhood. For particulars, 1004-5 HIBERNIAN BLDG., Corner Fourth and Spring streets.

TO LET—UNFURNISHED, $55, DANDY 9-ROOM HOME ON WESTMORELAND, FINE LOCATION, LARGE LOT, BIG GARAGE, LOTS OF FRUIT TREES, EVERYTHING MODERN. SEE RENTAL DEPT., ROBERT MARSH & CO., 200 MARSH-STRONG BLDG. 10175. MAIN 5045. GET OUR FREE RENTAL BULLETIN.

TO LET—ARDMORE AVE., BLOCK AND ONE-HALF from Wilshire blvd., 10-room modern house, good gas furnace, hot water heater, garage, flowers, shrubbery and fruit trees, good neighborhood. For particulars, 1004-5 HIBERNIAN BLDG., Corner Fourth and Spring sts.

TO LET—SEVERAL NEW, MODERN BUNGALOWS and chalets, 6 and 7 rooms, with option to buy. Part of your rent money as first payment. Choicest location in the southwest. Near Manual Arts High School, grammar school, 3 car lines, etc. Deal direct with owner. See MR. JANSEN, 212 Union Oil Bldg.

TO LET—$15, 857 West 74th st. Close to Vermont ave. car. Well located near schools. Or will sell for $100 down and $20 per month. THE McCARTHY COMPANY. 60409. 609 S. Hill st. Main 8172.

TO LET— HOUSES AND BUNGALOWS. $25 and upward per month. Must give references. VAIL & CRANE CO., F4443. 1026 W. P. Story Bldg. Bdwy. 1330.

TO LET—MOST PERFECT 4-ROOM BUNGALOW IN city, every built-in convenience; rent exceptionally low; surrounded by abundance of flowers; water paid and lawns cared for. Call 1236 W. 39TH ST. Take University (39th st.) car, get off at 1200 block.

TO LET—IN BEAUTIFUL WASHINGTON PARK, 3 modern bungalows, cheap rent to right parties. OWNER. 60545. 210 Haas Bldg. Bdwy. 8388.

TO LET—OR LEASE—SUITABLE FOR PRIVATE boarding-house or school, 11-room modern Westlake home, $65. 435 PARK VIEW AVE., northwest corner Westlake Park. 51708.

TO LET — ONLY $20; SIX-ROOM HOUSE; OAK floors; high ground, Pico Heights; garage. See P. J. LEAVER, 821 Investment Bldg. Main 8988, F7256.

TO LET — 7-ROOM WILSHIRE BUNGALOW, breakfast-room, hardwood floors, splendid condition, furnace, garage, paved street. F. M. RUNKLE, Pico, near Hobart. 71275. West 550.

TO LET—1231 W. 12TH ST., 5-ROOM COTTAGE, in good condition, also 2-room cottage in rear, $21, water paid. PHONE BROADWAY 6277 or A1927.

TO LET—UNFURNISHED, 961 S. NORMANDIE ave., 4 rooms, modern and clean, with sleeping porch and garage. Phone WILSHIRE 2106.

TO LET—5-ROOM MODERN BUNGALOW, GAS and electricity, $9. Inquire 944 W. 81ST. Vermont 4668.

TO LET—4-ROOM BUNGALOW, HOT WATER, bathroom, fireplace, bookcase, desk, disappearing bed and gas range. 2207 WALL ST. Maple ave. car.

TO LET—LARGE HOUSE AT WASHINGTON AND Estrella ave., upstairs can be used as separate apartment; splendid condition; cheap rent. Phone WEST 3673.

TO LET—6-ROOM BUNGALOW AT 1134 WEST 39TH ST., large lot. PHONE 72957.

TO LET—UNFURNISHED 5-ROOM COTTAGE, NICE clean place, convenient to cars. 1418 E. 18TH ST.

TO LET— Furnished Houses.

TO LET—MODERN 6-ROOM BUNGALOW, COMpletely furnished, with brand new furniture, large lot, 10c fare; $22.50, water paid. Also 6 rooms, beautifully furnished, Ocean Park, near Speedway. Rent $40. T. A. BELL, 436 Bradbury Bldg.

TO LET — BEAUTIFUL 9-ROOM, COMPLETELY furnished house in Hollywood foothills; 2 large sleeping porches, Steinway grand piano, garage, servants' quarters, furnace. Call 1937 MORGAN PLACE, 1 block from Hollywood car line.

TO LET — NEARLY NEW 7-ROOM FURNISHED bungalow, in southwest, close to car line, garage, lawn front and rear, rent reasonable. A3926; MAIN 6985.

TO LET — MY HOME, WILSHIRE DISTRICT, beautiful neighborhood, 9 rooms, hardwood floors, well furnished, plenty bed and table linen, china, silverware, piano, furnace, Ruud heater, large lot, garage. 53830.

TO LET—IN HIGHEST AND MOST BEAUTIFUL part city, completely furnished house, 8 rooms, 5 bedrooms, sleeping porches, moderate rent, or would rent part. Near car line, 5 cent fare. 0616 THORNE ST. 39047.

TO LET—FURNISHED AND UNFURNISHED houses and flats, $10 per month up, large list. Free auto service. Call at 106 E. JEFFERSON, Monday.

TO LET—FURNISHED, IN WEST ADAMS District, story and a half house of 8 rooms, built on bungalow lines, attractively furnished and homelike; 3 bedrooms, sunny porches, adults, rent $55, lease 6 months or longer. PHONE 74574.

TO LET—9-ROOM HOME, COMPLETELY AND elegantly furnished; tennis court; piano; two baths; sleeping porch; furnace; garage. Will lease four months or longer. Phone 72019. 1817 S. HARVARD BLVD.

TO LET—FURNISHED ½ HOUSE, 4 ROOMS AND bath, excellent condition, sightly, healthful location, Sunset Boulevard to Rosemont ave., 1 block south, 2 west to 833 CORONADO TERRACE. $20, water free. Two adults.

TO LET—COMPLETELY FURNISHED 5-ROOM COTtage, modern conveniences, lawn and flowers, large garage, $30; must be seen to be appreciated. 422 W. 41ST PLACE, between Moneta and Figueroa.

TO LET—OR SALE—HOLLYWOOD, 1525 SIERRA Bonita; 6-room house, modern, well furnished, beautiful view. Rent $40 per month, with water. HOME PHONE 39850.

TO LET—FIVE-ROOM MODERN BUNGALOW, WILshire district. Exceptionally well furnished; Oriental rugs, mahogany piano, etc. Call WILSHIRE 2046 or 60225. Apartment 18.

TO LET—NEWLY FURNISHED STRICTLY MODERN 3-room bungalow, $16, near Eastlake Park, short walk to Southern Pacific shops. 2615 NORTH MAIN ST. Adults only.

TO LET—8-ROOM, SLEEPING PORCH, SERVANT'S room, artistically furnished, oriental rugs and antique furniture; Chickering grand piano; cheap to right party. 73161.

TO LET—WESTLAKE DISTRICT, RESIDENCE, 9 rooms, 5 bedrooms, garage, handsomely furnished; living-room has fireplace and valuable library; $100 per month, for winter. Phone owner, 556770.

TO LET — SIX MONTHS, A YEAR OR LONGER, elegantly furnished complete home, W. Adams district; 8 rooms, garage, shrubbery, lawn, etc. R. W. PONTIUS, 532 Higgins Bldg. A4941.

TO LET—IN WILSHIRE DISTRICT, NEW 8-ROOM house, completely furnished, sleeping porch, breakfast-room, furnace, garage. Rent $65. PHONE 54581.

TO LET — MODERN 8-ROOM HOUSE, WILSHIRE district, completely furnished, furnace, automatic water heater, large lot, garage. PHONE 56338, between 9 a.m. and 4 p.m.

TO LET—FURNISHED, $35 PER MONTH, EIGHT-room house, piano and player. 1310 S. HOOVER. Home 21059. Phone for appointment.

TO LET—NICELY FURNISHED 3-ROOM HOUSE, bath and screen porch. 411½ E. 46TH. Further information, phone Broadway 6938.

TO LET—6 ROOMS, ELEGANT AND ARTISTIC, modern, piano, furnace, garage, lawn and flowers cared for. Adults. 54444.

TO LET — SANTA BARBARA COURT BUNGALOW apartments, 3 rooms and bath, furnished or unfurnished. Apply LEIGHTON HOTEL.

TO LET—BUNGALOW AT 1437 WRIGHT ST., 4 rooms and bath, furnished or unfurnished, to the right party.

TO LET—7 ROOMS, NICELY FURNISHED, NEAR 28th and Grand, only $35. A. W. ROSS, 1006-1007 Haas Bldg.

TO LET—6-ROOM PARTLY FURNISHED BUNgalow, good location; can show house any time Sunday. 331 N. SERRANO AVE.

TO LET—COMPLETELY AND ELEGANTLY FURNISHED 5-ROOM COTTAGE. RENT $40. APPLY 611 W. 41ST DRIVE. PHONE 29590.

TO LET—FURNISHED, 2107 S. UNION, LARGE 2-story fine home, or will sell you the furniture cheap, and reduce rent. 568439.

TO LET—3-ROOM BUNGALOW, NICELY FURNISHed, disappearing beds and other built-in features. Call 210 E. 28TH ST.

TO LET—6-ROOM FURNISHED HOUSE; LAWN, back yard. 1666 W. WASHINGTON. Piano. 72847.

TO LET—3-ROOM MODERN BUNGALOW, ADULTS, with or without garage. 954½ W. 43RD ST.

TO LET—9 ROOMS, BEAUTIFUL LOCATION. 2266 W. 21ST, near Gramercy. $65. Phone 73290.

TO LET—4-ROOM COSY NEW BUNGALOW, FURnished, reasonable. 410 W. 37TH PLACE.

TO LET—3-ROOM COTTAGE, LARGE LOT, $12.50. Inquire 732 E. 52ND.

TO LET— Furnished Houses.

TO LET—HAVE IDEAL COUNTRY [illegible] rooms and 5 baths. Elegantly [illegible] furnished. 8 acres, mostly [illegible] rage, outbuildings, tennis court, etc. [illegible] Midwick Club, Alhambra. Will [illegible] at $250 per month, which includes [illegible] to take care of grounds. ALBERT T. ALLEN, MGR., BUSINESS [illegible] DEPT., ROBERT L. WARE COMPANY, 733 South Hill st. 10695. Phones Main [illegible]

TO LET—CHARMING 6-ROOM [illegible] low, completely furnished, lawn, [illegible] and most everything that goes to make [illegible] home. Located 1612 West [illegible] $80 month. LANGLEY & HENDRICKS, [illegible] Normandie. Vermont 135.

TO LET—HIGHBOURNE GARDENS, 1920-1962 HIGHLAND AVE., HOLLYWOOD. Two blocks north of Hollywood Blvd. [illegible] new-furnished bungalows, 3 to 6 rooms, with bath; most beautiful in everyway in Southern California. Unique landscape and architecture. Refined furnishings. Complete. Garage. Phone 579508 or 579396.

TO LET—BEAUTIFUL 8-ROOM RESIDENCE IN THE WEST ADAMS HEIGHTS DISTRICT, 4 LARGE SUNNY BEDROOMS, LIVING-ROOM, DINING-ROOM, DEN, KITCHEN, LAWN AND FLOWERS, GARAGE, CEMENT DRIVEWAY, EVERYTHING IN PERFECT CONDITION; [illegible] FURNISHED; RENT VERY REASONABLE. PHONE OWNER, 71545.

TO LET—IN WILSHIRE DISTRICT, MY [illegible] home, completely furnished, to adults for [illegible] months; 4 large bedrooms and sleeping porch; [illegible] floor in solid oak and mahogany, walls [illegible] ported tapestries. Furnace, automatic heater, fireplace, piano, vacuum cleaner, [illegible] 457 S. WESTERN AVE. Phone Home [illegible]

TO LET—FOR THREE MONTHS, COMPLETELY furnished 5-room bungalow, near [illegible] close in, good neighborhood; [illegible] either University or Washington car [illegible] House at 1978 NORWOOD. Phone [illegible] tenants only. No small children.

TO LET—HOUSE-HUNTING MADE EASY [illegible] fortable, economical, with our "NEW" [illegible] biles for house-hunting. 50 cents hourly. [illegible] drivers THOROUGHLY familiar with city. [illegible] your own list, or my PERSONALLY [illegible] list of OVER 300 bungalows, apartments [illegible] PRICES. Everywhere. MORGAN, F7047.

TO LET—A NICELY FURNISHED, SUNNY, [illegible] room flat in new double bungalow; [illegible] tric lights, bath, mission furniture, [illegible] large porch, fireplace; 5-minute [illegible] house. Take Temple st. car. [illegible] 330 N. MOUNTAIN VIEW. Phone Wilshire [illegible]

TO LET—MUST RENT THIS WEEK, COMPLETELY furnished modern 7-room bungalow, [illegible] and garage. COME AND SEE. OWNER, [illegible] St. Andrews Place. Western ave. car. [illegible] chine via Wilshire Blvd. and Western to [illegible] st., two short blocks west.

TO LET—8-ROOM BUNGALOW, MAHOGANY furniture, sleeping porch, hardwood floors, [illegible] garage and flowers, 7 minutes to [illegible] West First street. $45 month. [illegible] BURLINGTON.

TO LET—$307 SOUTH GRAND AVE., ATTRACTIVE home of 7 rooms, newly furnished, [illegible] 6 months, possibly longer, reasonable to right party. Call 10 a.m. to 4 p.m. PHONE [illegible]

TO LET — BEAUTIFUL SIX-ROOM BUNGALOW, completely furnished, mahogany, Jacobean bamboo, etc., porch furniture, sewing machine, 3 bedrooms, glass enclosed back porch, [illegible] only, $35. 636 N. HOBART BLVD.

TO LET—BEAUTIFUL 7-ROOM BUNGALOW, completely furnished, modern, built-in, [illegible] furnace, large yard. 3933 Dalton ave. [illegible] car. Phone VERMONT 77 or [illegible] 212. $37.50.

TO LET—FURNISHED ELEGANT 7-ROOM [illegible] ern bungalow, garage, every convenience, [illegible] sell furniture at bargain. Call [illegible] PLACE. Phone Broadway 5062.

TO LET—MODERN BUNGALOW HOME, 6 [illegible] and sleeping porch, nicely furnished, [illegible] choice location, near Union ave. [illegible] 22nd st.

TO LET—COMPLETELY FURNISHED [illegible] BUNGALOW, LAWN, FLOWERS, GARAGE, FURNACE. WESTLAKE DISTRICT. [illegible] AND BENTON. $65. TEL. 59409.

TO LET — FURNISHED, BEAUTIFUL [illegible] bungalow, at Santa Monica, [illegible] Take Short Line car to Municipal Pier. [illegible] 332 Union Oil Bldg. F5027.

TO LET—9-ROOM DUTCH COLONIAL [illegible] West Adams district, completely [illegible] furnished, 5 bedrooms, 2 baths, 4 [illegible] ant's room in garage. 22812.

TO LET — 6-ROOM FURNISHED [illegible] hardwood floors, hot water, sewing [illegible] rage, 2 car lines, $35 water paid. [illegible] 53RD ST. South 4855-W.

TO LET—FURNISHED BUNGALOW, [illegible] cosy home for small family adults [illegible] 36TH ST. Phone 20866.

TO LET—3 ROOMS, PRIVATE BATH, [illegible] rear porch, separate entrance, $15; [illegible] Call any time. Phone A2114. [illegible]

TO LET—5-ROOM FURNISHED COTTAGE, [illegible] bedrooms, sanitary couch, heating [illegible] 1229 NORMANDIE, Pico Heights.

TO LET—BY OWNER, CLOSE-IN [illegible] FURNISHED ATTRACTIVE MODERN [illegible] 1243 S. BONNIE BRAE. PHONE [illegible]

TO LET—FURNISHED 7 ROOMS, [illegible] kish rugs; Ruud heater; furnace [illegible] LAKE ST. 54005.

TO LET—$12 MONTH, 5-ROOM [illegible] tage, also 4-room furnished [illegible] month. 607 EAST 30TH ST.

TO LET—4 ROOMS, BATH AND [illegible] sunny and homelike, lawn [illegible] tion, exceptionally fine neighborhood, [illegible] desired. 1325 W. 4TH ST.

TO LET—NEW MODERN 5-ROOM [illegible] nicely furnished; rent $25. [illegible] ST. Phone 28739.

TO LET—WELL-FURNISHED MODERN [illegible] low, Pico Heights; 4 rooms and [illegible] Adults. $18. Phone WILSHIRE [illegible]

TO LET—4-ROOM FURNISHED [illegible] month. 21ST AND WATTS LINE.

TO LET—FURNISHED, CLEAN, [illegible] hot water heater, garden, $13. [illegible]

TO LET—5-ROOM COTTAGE FLAT, [illegible] 1272 W. 31ST ST. $20; adults. [illegible]

TO LET—3-ROOM BUNGALOW, [illegible] furnished. $12.50, 901 W. 53RD ST.

TO LET OR LEASE— Stores and Offices.

TO LET — PRIVATE OFFICE, [illegible] NISHED WITH MAHOGANY [illegible] BOTH PHONES WITH GIRL TO [illegible] PRICE ONLY $25. SEE MR. [illegible] BOVARD, 200 MARSH-STRONG BLDG. MAIN 5045.

TO LET—SMALL STOREROOM, [illegible] $25 month. Suitable for [illegible] office or other business. See MR. [illegible] Marsh-Strong Bldg. 60195 or Main [illegible]

TO LET—LARGE STOREROOM, [illegible] Big room in rear, suitable for [illegible] play rooms or cafeteria. [illegible] see MR. McGRATH, 1015 Marsh-Strong Bldg. or Main 1273.

TO LET—CLEAN, BRIGHT, WELL-LIGHTED office suite of two rooms, newly [illegible] for any business, advertising [illegible] Federal Postoffice. Immense traffic. [illegible] Apply MANAGER, 119½ S. Spring.

TO LET—ONLY $10 PER MONTH, [illegible] veneer store, cement floor, [illegible] Long Beach ave., suitable for [illegible] or lunch. See P. J. LEAVER, 821 [illegible] F7256; Main 8988.

TO LET—FURNISHED OFFICE, [illegible] phones, beautiful suite, [illegible] portunity for live loan man. [illegible] NATIONAL BANK BLDG.

TO LET—SPACIOUS DESK ROOM [illegible] furnished offices, both phones [illegible] 628 VAN NUYS BLDG.

TO LET—DESK ROOM IN LARGE [illegible] fices, furnished or not. T. A. [illegible] Bradbury Bldg.

TO LET—HALF OF MY ELEGANT [illegible] furnished office, both phones [illegible] Have lease, reasonable rent. Call [illegible]

TO LET—WANT ROOM IN GOOD OFFICE [illegible] ing between Third and Seventh [illegible] lot for year's lease. Address T, [illegible] OFFICE.

TO LET—TWO NEW STOREROOMS, [illegible] and Crenshaw blvd., suitable for [illegible] hardware, etc. No opposition. Apply [illegible] 4157 Washington blvd.

TO LET—ONE-HALF OF GROUND FLOOR [illegible] mahogany desks, phones and [illegible] with or without desks. See MR. [illegible] Hill st. Main 2482, F4162.

TO LET—LEASE, STORE, 20 FEET [illegible] fer corner, 829 W. Sixth; [illegible] LAUGHLIN BLDG. A5100, Main [illegible]

TO LET—DESK IN LIGHT OFFICE [illegible] phones and reception room. [illegible] BLDG.

TO LET— Beach Property.

TO LET—LONG BEACH TENT CITY, [illegible] ing tents; on ocean front, [illegible] Phone.

TO LET— Farming Lands.

TO LET—21-ACRE FRUIT RANCH, [illegible] peaches, plums, walnuts, apricots, [illegible] lemons, quinces, etc. [illegible] barn, well, pumping plant, [illegible] 60 rods from R. R. depot, [illegible] posts, etc. The fruit should [illegible] 10 miles from center of city. [illegible] first year, $300 second [illegible] advance. 412 UNION OIL BLDG. [illegible] Main 6018.

TO LET—WANT ONE OR [illegible] BEET FARMERS or a company to [illegible] 2000 acres level, San Joaquin [illegible] sugar factory [illegible] plowed and ready to [illegible] TIMES BRANCH OFFICE.

TO LET—12 ACRES WELL [illegible] ing, water, fruits, [illegible] farm tools and horse; [illegible] grain. T. A. BELL, 436 [illegible]

TO LET—5 1-4 ACRES AT [illegible] room bungalow, [illegible] home, rent reasonable [illegible] Strong Bldg., Ninth and [illegible]

TO LET— Furnished Houses.

TO LET—HAVE IDEAL COUNTRY HOME OF 17 rooms and 5 baths. Elegantly and completely furnished, 5 acres, mostly Valencia oranges. Garage, outbuildings, tennis court, etc. Located near Midwick Club, Alhambra. Will lease for one year at $250 per month, which includes services of man to take care of grounds. ALBERT T. ALLEN, MGR., BUSINESS LEASING DEPT. ROBERT L. WARE COMPANY, 733 South Hill st. 10695. Phone Main 2226.

TO LET—CHARMING 6-ROOM MODERN BUNGALOW, completely furnished, lawn, flowers, garage and most everything that goes to make the happy home. Located 1612 West 58th st. No children. $30 month. LANGLEY & HENDRICK, 56th and Normandie. Vermont 126.

TO LET—HIGHBOURNE GARDENS, 1920-1922 HIGHLAND AVE., HOLLYWOOD. Two blocks north of Hollywood Hotel. Twelve new furnished bungalows, 3 to 6 rooms, with bath; most beautiful in everyway in Southern California. Unique landscape and architecture. Refined furnishings. Complete. Garages. PHONE 579896 or 579896.

TO LET—BEAUTIFUL 8-ROOM RESIDENCE IN THE WEST ADAMS HEIGHTS DISTRICT, 4 LARGE SUNNY BEDROOMS, LIVING-ROOM, DINING-ROOM, DEN, KITCHEN, LAWN AND FLOWERS, GARAGE, CEMENT DRIVEWAY, EVERYTHING IN PERFECT CONDITION; BEAUTIFULLY FURNISHED; RENT VERY REASONABLE. PHONE OWNER, 71845.

TO LET—IN WILSHIRE DISTRICT, MY 8-ROOM home, completely furnished, to adults for 6 months; 4 large bedrooms and sleeping porch; lower floor in solid oak and mahogany, walls in imported tapestries. Furnace, automatic heater, fireplace, piano, vacuum cleaner, fireless cooker, garage. 657 S. WESTERN AVE. Phone Home 56186.

TO LET—FOR THREE MONTHS, COMPLETELY furnished 5-room bungalow, near St. James Park; close in, good neighborhood; $50 month; take either University or Washington car to Norwood st. Home at 1978 NORWOOD. Phone 24561. Good tenants only. No small children.

TO LET—HOUSE-HUNTING MADE EASY, COMfortable, economical, with our "NEW" automobiles for house-hunting. 50 cents hourly. Careful drivers THOROUGHLY familiar with city. Take your own list, or my PERSONALLY INSPECTED list of OVER 300 bungalows, apartments. ALL PRICES. Everywhere. MORGAN, F7047.

TO LET—A NICELY FURNISHED, SUNNY, 4-room flat in new double bungalow; gas, electric lights, bath, mission furniture, wash trays, large porch, fireplace; 3-minute ride from Courthouse. Take Temple st. cars. $20 per month. 230 N. MOUNTAIN VIEW. Phone Wilshire 438.

TO LET—MUST RENT THIS WEEK, COMPLETELY furnished modern 7-room bungalow, furnace and garage. COME and SEE. OWNER, 248 S. St. Andrews Place. Western ave. car, or machine via Wilshire Blvd. and Western to Temple st., two short blocks west.

TO LET—5-ROOM BUNGALOW, MAHOGANY FURniture, sleeping porch, hardwood floors, lawn, garage and flowers, 7 minutes to business center, West First street. $45 month. 557378. 125 S. BURLINGTON.

TO LET—3207 SOUTH GRAND AVE., ATTRACTIVE home of 7 rooms, newly furnished, garage; for 6 months, possibly longer, reasonable to right party. Call 10 a.m. to 4 p.m. PHONE 25087.

TO LET — BEAUTIFUL SIX-ROOM BUNGALOW, completely furnished, mahogany, Jacobean bedroom, etc., porch furniture, sewing machine, ... glass enclosed back porch, garage, adults only. $35. 686 N. HOBART BLVD.

TO LET—BEAUTIFUL 7-ROOM BUNGALOW, completely furnished, modern, built-in effects, furnace, large yard. 2629 Dalton ave. W. 36th st. ... Phone VERMONT 77 or F6098. Apartment 212. $37.50.

TO LET—FURNISHED ELEGANT 7-ROOM MODern bungalow, garage, every convenience, will sell furniture at bargain. Call 2131 W. 30TH PLACE. Phone Broadway 5065.

TO LET—MODERN BUNGALOW HOME, 6 ROOMS and sleeping porch, nicely furnished; choice location, near Union ave. OWNER, 1610 W. 22nd st.

TO LET—COMPLETELY FURNISHED, 14-ROOM BUNGALOW, LAWN, FLOWERS, GARAGE, FURNACE. WESTLAKE DISTRICT, CORNER 8TH AND BENTON. $65. TEL. 53480.

TO LET — FURNISHED, BEAUTIFUL 6-ROOM bungalow, at Santa Monica, 1419 Sunset Blvd. Take Short Line car to Municipal Pier. ... 232 Union Oil Bldg. F3927.

TO LET—8-ROOM DUTCH COLONIAL HOME IN West Adams district, completely and artistically furnished, 5 bedrooms, 2 baths, 4 fireplaces, ... room in garage. 72812.

TO LET — 6-ROOM FURNISHED BUNGALOW, hardwood floors, hot water, sewing machine, garage, 2 car lines, $32, water paid. ... 53RD ST. South 4659-W.

TO LET—FURNISHED BUNGALOW, ALMOST NEW, cozy home for small family adults, $19. ... 30TH ST. Phone 20966.

TO LET—3 ROOMS, PRIVATE BATH, FRONT AND rear porch, separate entrance, $15; adults only. Call any time. Phone A2114. BROADWAY ...

TO LET—5-ROOM FURNISHED COTTAGE, ... bedrooms, sanitary couch, heating stove ... 1229 NORMANDIE, Pico Heights.

TO LET—BY OWNER, CLOSE-IN CORNER, FURNISHED ATTRACTIVE MODERN HOME, 1268 S. BONNIE BRAE. PHONE 51878.

TO LET—FURNISHED 7 ROOMS, MODERN, ... kitchen range; Rund heater; furnace and garage. 366 ... LAKE ST. 54005.

TO LET—$12 MONTH, 3-ROOM FURNISHED COTtage, also 4-room furnished modern flat, ... month. 607 EAST 30TH ST.

TO LET—4 ROOMS, BATH AND SCREEN PORCH, sunny and homelike, lawn cared for, high ... completely fine neighborhood, garage ... desired. 1625 W. 4TH ST.

TO LET—NEW MODERN 3-ROOM BUNGALOW, nicely furnished; rent $25. Call 215 W. ... Phone 28799.

TO LET—WELL-FURNISHED MODERN BUNGAlow, Pico Heights; 4 rooms and sleeping porch, adults, $18. Phone WILSHIRE 5174.

TO LET—4-ROOM FURNISHED HOUSE, $16 A month. 2187 AND WATTS LINE.

TO LET—FURNISHED, CLEAN, MODERN 5-ROOM, hot water heater, garden, $18. 1349 ...

TO LET—3-ROOM COTTAGE FLAT, FURNISHED, 1273 W. 31ST ST. $20; adults, West 655.

TO LET—5-ROOM BUNGALOW, COMPLETELY furnished, $12.50. 801 W. 52ND ST.

TO LET OR LEASE— Stores and Offices.

TO LET — PRIVATE OFFICE, ELEGANTLY FURNISHED WITH MAHOGANY THROUGHOUT, BOTH PHONES WITH GIRL TO ANSWER SAME; PRICE ONLY $25. SEE MR. COOPER, OR HOWARD, 300 MARSH-STRONG BLDG. MAIN 3045.

TO LET—SMALL STOREROOM, 203 S. HILL ST. ... $35 month. Suitable for tailor, real estate office or other business. See MR. McGRATH, 1015 Marsh-Strong Bldg. 60195 or Main 1273.

TO LET—LARGE STOREROOM, 209-11 S. HILL. Big room in rear, suitable for any business, dairy rooms or cafeteria. Cheap rent and lease. See MR. McGRATH, 1015 Marsh-Strong Bldg. 60195 or Main 1273.

TO LET—CLEAN, BRIGHT, WELL-LIGHTED OFfice suite of two rooms, newly renovated, suitable for any business, advertising privileges in large Federal Postoffice. Immense traffic. $25 per month. Apply MANAGER, 119½ S. Spring.

TO LET—ONLY $10 PER MONTH, NEW BRICK veneer store, cement floor, corner 52nd st. and Long Beach ave., suitable for delicatessen, grocery or lunch. See P. J. LEAVER, 821 Investment Bldg. F7230; Main 8968.

TO LET—FURNISHED OFFICE, BOTH TELEphones, beautiful suite. Reasonable, with opportunity for live loan man. Call 1020 CITIZENS NATIONAL BANK BLDG.

TO LET—SPACIOUS DESK ROOM IN ELEGANTLY furnished offices, both phones and typewriter. 628 VAN NUYS BLDG.

TO LET—DESK ROOM IN LARGE LIGHT OFfice, furnished or not. T. A. BELL, 436 Bradbury Bldg.

TO LET—HALF OF MY ELEGANT MAHOGANY furnished office, both phones; no other tenants. Have been reasonable rent. Call 328 STORY BLDG.

TO LET—WANT ROOM IN GOOD OFFICE BUILDing between Third and Seventh. Will pay rent for year's lease. Address T, box 211, TIMES OFFICE.

TO LET—TWO NEW STOREROOMS, WASHINGTON and Crenshaw blvd., suitable for groceries, drugs, hardware, etc. No opposition. Apply WILLIAMS, 4157 Washington blvd.

TO LET—ONE-HALF OF GROUND FLOOR OFFICE, mahogany desks, phones and good windows, with or without desks. See MR. COHEN, 806 Hill st. Main 2482, F4162.

TO LET—LEASE, STORE 30 FEET ON ... for corner, 829 W. 6th; rent reasonable. LAUGHLIN BLDG. A5160. Main 6863.

TO LET—DESK IN LIGHT OFFICE, ... phones and reception room. 725 ... BLDG.

TO LET— Beach Property.

TO LET—LONG BEACH TENT CITY, ... ing tents; on ocean front, delightful for ... Phone.

TO LET— Farming Lands.

TO LET—21-ACRE FRUIT RANCH, APPLES, peaches, plums, walnuts, apricots, figs, ... lemons, quinces, etc. Good new 5-room ... barn, well, pumping plant, water pipe, ... 30 rods from R. R. depot. Free wood for ... posts, etc. The fruit should pay the rent ... 10 miles from center of city. $500 ... first year, $500 second year, payable ... advance. 412 UNION OIL BLDG. Phone ...

TO LET—WANT ONE OR MORE PRACTICAL BEET FARMERS or a company to lease ... 2000 acres level, dark, silty loam ... sugar factory in San Joaquin Valley ... plowed and ready to seed. Address LC, box ... TIMES BRANCH OFFICE.

TO LET—12 ACRES WELL IMPROVED, ... ing, water, fruits, ... farm tools and horse; ... T. A. BELL, 436 Bradbury Bldg.

TO LET—5 1-4 ACRES AT INGLEWOOD WITH 5-room bungalow, family orchard, ... home, rent reasonable. ... Strong Bldg. Ninth and Spring sts. ...

Classified Liners.

TO LET— Farming Lands.

TO LET—OR LEASE—FOR TERM OF YEARS TO responsible party, or will sell at a bargain upon easy terms, an improved ranch of 640 acres, fenced and cross-fenced with an abundance of water for irrigation purposes; good house, barns and outbuildings. Especially desirable for hog raising or dairy purposes. Located within four miles of the town of Visalia, San Joaquin Valley. Convenient to good schools and churches. Reasonable terms. For full particulars see owner.
A. T. JERGINS,
400 Herman W. Hellman Bldg.

TO LET—FOR LEASE—
... acres of grain or black eye bean land in San Diego County near Oceanside on a share basis or cash rental.
G. H. A. GOODWIN CO.,
302 Central Bldg., Sixth and Main.
... Main 7859.

TO LET—LAND TO LEASE WITH FINE WATER ... Kinneloa ranch, near Pasadena. Address KINNEY, Lamanda, Cal.

TO LET—400-ACRE DAIRY RANCH, BUILDINGS, water and alfalfa, Tulare county. Cash rent. ...-MARKS CO., 226 S. Main st.

TO LET— Poultry Ranches.

TO LET—A SNAP—FINE PLACE FOR POULTRY, well equipped, 24 pens; coops and fences; brooder and incubator-house, rent cheap; equipments for sale cheap; moving to a larger place. 208 E. ... st.

FOR SALE— Houses.

FOR SALE— $200 BUYS $1100 EQUITY. Beautiful story-and-half house, handsome style of architecture; resembles high-class Wilshire homes. ... imposing exterior; bright, cheerful interior; ... different from others at this price. Six ... decorated rooms and sleeping porch; cobblestone porch. Never been lived in. 50-foot lot. ... of $1200 at $25 monthly, including interest and insurance. Will call with auto. ... KENT, Vermont 3427 or 70888; evenings, ... 665 or 10615.

FOR SALE — MUST SACRIFICE IMMEDIATELY brand new North Wilshire bungalow, 7 large rooms, high ground, lawn, garage, strictly modern; ... sewer and street improvements paid. ... home for $4700, or best immediate ... cash, balance suitable terms. Open ... 10 to 5, until sold. 4961 Melrose, 100 feet ... Western. Take Western ave. or Heliotrope car. HARRY REID, Owner, 405 Story Bldg. ... residence 587996.

FOR SALE— TERMS LIKE RENT. ... will buy you an elegant 5-room bungalow ... front porch extending across entire ... Hardwood floors, large living room, pretty ... two large bedrooms, modern throughout; located on corner near Vermont ave. Two ... I will make monthly terms to suit. Call Main 5647 or 60127. J. L. BROWN.

FOR SALE—SAVE $1000. ... 6-room bungalow on paved street, in ... section, 4 short blocks to Carnegie ... street entirely built up with beautiful ... very conveniently and substantially built, ... built-in features. Close to stores, schools ... Sewer in. Price $3000. Terms to ... 731 H. W. HELLMAN BLDG. Main ... Evenings, Vermont 3616; 26449.

FOR SALE— $875 $875 ... modern cottage on 50-foot lot, not ... Yellow car service and every city ... This is no shack, standard plumbing ... of built-in features. One of these real bargains. ... $100 cash and $12 per month, including ... at 6 per cent. MR. WARNACK, 406 ... Bldg. Main 2251. Home F5925.

FOR SALE—AT HALF PRICE, A $4500 EQUITY in $9000 strictly modern Pasadena home, proposed in the beautiful Oak Knoll district. ... large rooms, two glass and screen inclosed sleeping rooms, large bathroom, garage, etc. Will ... furniture and furnishings if desired. OWNER, ... Oakland ave., Pasadena.

FOR SALE — FURNISHED OR UNFURNISHED ... east front, 6-room bungalow, all conveniences; a real home, beautiful Wilton velvet ... rugs, genuine craftsman furniture, ... kitchen utensils, etc. Sacrifice at $4750, ... $50 monthly to responsible parties. ... VERMONT 3007.

FOR SALE—I BUILT 8 MODERN HOUSES ON ... and must sell them. Hardwood floors, ... $100 down and $20 per month. Taxes ... included. Here is a chance to pay ... your own pocket. See TRUMBOWER, ... Main 5861; evenings, 23179.

FOR SALE—NORTH WILSHIRE BUNGALOWS—
... Normandie, 5 rooms, $3200.
... Normandie, 6 rooms, $3800.
... Normandie, 6 rooms, $3800.
... payments, commission to agents. Western ... Phones: 560160 and Hollywood 2399. ... owner, 309 N. Normandie.

FOR SALE—FORECLOSURE SALE. 10-ROOM ... chalet, Hollywood, close in, rented, ... Crenshaw Blvd., will sell with furnished ... house, Crenshaw Blvd., 10-acre ... grove. Want offer for equity one ... little money required. Address T, box ... TIMES OFFICE.

FOR SALE—CONTRACTOR AND BUILDER PUSHED ... sacrifice new and beautiful six-room bungalow at Bairdstown, on lot 50x130, for ... $250 cash and balance easy. The ... worth $3000. Apply MATTHEWS & MATTHEWS, a corporation, ... Main 5335.

FOR SALE—A BARGAIN, 6-ROOM MODERN BUNGALOW, ... lot 40x135 to alley, electricity, gas, bath, ... cabinet wash tray, cooler, disappearing ... desk, bookcase, flowers, fruit trees; ... price $1850; $350 down or $1750 ... no commission. ... owner, save commission. 1433 ... SIXTH ST.

FOR SALE — A BARGAIN; 6-ROOM STRICTLY ... bungalow, completely furnished; worth ... will take $4000; $2400 mortgage, 7 per ... years. 3850 Hobart Blvd. See BROWN, ... A3457; Main 1526.

FOR SALE—IF THERE IS ANY ONE IN LOS ... county that really wants to buy at a ... price for cash or part cash, one of ... built, finished and furnished homes in ... Wilshire district, just send your name ... owner of the property and I will show ... Address T, box 214, TIMES OFFICE.

FOR SALE—OWNER AND BUILDER, STRICTLY UP ... Two new modern houses, 5 and 6 ... 4 blocks to Hollywood High. Price ... $150. Small payment or clear lot will ... with JOHN H. HOLLOWELL, 316 ... Bldg.

FOR SALE—ELEGANT NEW 14-ROOM HOUSE, W. ... Heights, corner lot, classic design, inside ... beautiful hardwood (three kinds) ... four bathrooms, cost $33,000; will ... Inquire JONES & JONES, Marsh-Strong ... Home 10173.

FOR SALE—WANT TO LEAVE, WILL SACRIFICE ... bungalow, modern throughout, select ... Garage, etc. Will sell partly furnished ... make quick offer. Owner, 2391 ... West 5486.

FOR SALE — FOUR-ROOM CALIFORNIA HOUSE, ... to 12-foot alley; six walnut trees; ... cash $900; time $1000, $50 down, ... month, 8 per cent. interest, no agent. ... car to Merrill ave., west three blocks. ...

FOR SALE—DEAL DIRECT WITH OWNER. HERE ... bargain, 6-room modern bungalow on ... cement porch, lawn, nice interior ... have money, will sacrifice my ... $1300; mortgage 3 years, $1000, 7 per ... worth $3500. Phone OWNER, 20327.

FOR SALE—SURE A SNAP, ON IDEAL 5-ROOM ... well improved lot, out of cold winds; ... car service; one of best locations to ... cash or half-down. Must be sold by ... Call afternoons, 240 N. ROWAN ST.

FOR SALE—AM FORCED TO SELL MY WILSHIRE ... 7 rooms, 2 baths, for $5700; worth ... best built in the city; beautiful location. ... Address T, box 265, TIMES OFFICE.

FOR SALE—MODERN 6-ROOM HOUSE IN WILshire district, one block from car line and ... must sell, big bargain. Address EW, box ... BRANCH OFFICE.

FOR SALE — HOUSE AND LOT, INCLUDING GR... household furniture and fixtures, on ... must sell because leave country. For ... call GHASH, room 19, 230½ E. First ...

FOR SALE — HAVE A SWELL 6-ROOM BUNGAlow, southwest, on Halldale, for $3400, which ... will handle; it's a beauty, so hurry; also ... bungalows in good locations. Call at ... BLDG. 430 S. Broadway.

FOR SALE—AN OPPORTUNITY OF A LIFETIME ... 8-room residence, lot 70x150, east ... block to car, schools and stores, in a ... north L. A. $3500. Phone EAST ...

FOR SALE—ONLY $2000, $25 CASH; MODERN 5-... 27th st., close in, large lot. ... corner, Room 821 Investment Bldg. ...

FOR SALE—BY OWNER, JUST COMPLETING 2-... rooms in genuine mahogany. At 2304 ... from daily. Washington car. Terms. ... Vermont 455.

FOR SALE— SACRIFICE. ... bungalow or $5000. Wilshire. OWNER, ...

FOR SALE—$250 WILL BUY MY $3000 COTTAGE, ... and modern, fruit and flowers, and ... for the money. OWNER, 5821 Moneta ...

FOR SALE— ... close to Pico st., 50x140. Good ... will buy it. Worth double. MAIN ...

FOR SALE—OR EXCHANGE—FINE NEW MODERN ... bungalow. Price $3000; incumbrance ... what have you as first payment? Address ...

FOR SALE—... $30 MONTHLY, NO CASH ... beautiful east front, 5-room bungalow, ... modern conveniences, open sleeping room, ... and car lines. Phone VERMONT ...

FOR SALE—SACRIFICE ON WALL STREET NEAR ... lot 40x146, good 10-room ... for a large apartment-house; ... R. G. FOURTIENNE.

FOR SALE—BY OWNER, NEW 7-ROOM BUNGALOW, ... will make big cut in price ... to suit. J. W. BOTSFORD, 93920.

FOR SALE—$1,500, ELEGANT 10-ROOM HOUSE ... Victoria Park, just completed. Hardwood ... and complete in every particular ... OWNER, West 3145 for further ...

FOR SALE—IF YOU ARE LOOKING FOR A BARGAIN ... strictly modern up-to-date 5-room ... Boyle Heights. PHONE ...

FOR SALE—OR EXCHANGE—$800 EQUITY IN ... Phone EAST 875.

FOR SALE— Houses.

FOR SALE—
BEAUTIFUL NEW COLONIAL COTTAGE OF SIX LARGE ROOMS.

Situated in the choicest North Wilshire district, on an 80-foot paved boulevard, east frontage. Very large living-room with colonial fireplace across one end, and many French windows opening onto a wide columned terrace. Dining-room paneled in ivory enamel with quaint buffet in colonial leaded glass. Library has separate outside entrance and extra concealed bed. The unusually large bedrooms have sunny bay windows, pier glasses and colonial wall papers. Oak floors throughout, cedar linen presses, sunny breakfast nook, tiled bathroom, solid brass and bronze hardware. Very handsome colonial lighting fixtures. Large garage, trunk room, etc. Nothing but skilled workmanship and the best and most expensive material were used in this beautiful place, which can be purchased for $4850; terms if desired. Phone Main 9307 or Home 10767 for key.
EDWARDS & WILDEY COMPANY,
Main 9307. 515 Black Bldg., 4th and Hill. 10767.

FOR SALE—
$1200 Equity
for $200.
1718 W. 52ND ST.

Six rooms, new and modern bungalow, three full bedrooms, rooms unusually large; all customary built-in features and many expensive exclusive features, such as 7-8-inch quarter-sawed oak floors throughout; linoleum in kitchen and bath; concealed combination safe; Ruud automatic water heater, electric baking oven; plate-glass windows, beautiful white enamel bathroom with pedestal lavatory, solid base bathtub, lawn, flowers, shrubbery, sewer, large lot. Grand ave. car line, southwest; Manual Arts High School; this property sold for $4000; bring me $200 cash today for equity and assume $2800 balance, payable $25 monthly. Immediate possession. Take Grand ave. W. 48th st. car, or Moneta ave. W. 54th st. car to Western ave. Owner on premises Wednesday only. Office 1015 MARSH-STRONG BLDG.

FOR SALE—
TAXES ARE DUE.
I need money, hence I must sacrifice something. I will sell my modern FIVE-ROOM BUNGALOW at a real SACRIFICE. The house is very attractive and is located on an improved street, one block from the yellow car line and a 5c fare; two blocks from new city grammar school; close to a new city High School, now being built; about one-half mile from Occidental College and near stores and churches. Hardwood floors, built-in features, etc. REMEMBER, THAT I MUST SACRIFICE. Come in and if you mean business I'll drive you out to inspect the place. Phone F8150 or Main 7859. OWNER, 302 Central Bldg.

FOR SALE—
SIX-ROOM MODERN BUNGALOW.
Up to the minute in every way, containing two large bedrooms, special beam paneled den; extra-large dining and living-rooms, large cabinet kitchen, bath and screen porch, with two stationary wash trays, large sleeping quarters, built in rear; lot is highly improved with fruit trees and flowers, lawns, chicken-house and barn. I am leaving the city and will make a close price to some one that can qualify in good first payment, close to Figueroa, and one block from three car lines and schools; a choice home section, with or without furniture. T. H. PLUMB, 517 W. 55th st. Phone F5967.

FOR SALE—
$300 CASH, BALANCE EASY TERMS.
FINE 7-ROOM BUNGALOW, ALL LARGE ROOMS.
Strictly modern, built-in features, hardwood floors, large cemented porch, garage. Located W. 48th st., near Normandie ave., on Grand ave. car line. Lot is 50x137 and is in very fine neighborhood. This is a very beautiful home and price is low. Price $3700.
AMERICAN MORTGAGE COMPANY,
611 South Hill st.
10845. Phones: Bdwy. 2468.

FOR SALE—$125 READY CASH WILL SECURE benefit of $400 paid in on a fine modern 5-room bungalow, 2 blocks from Vermont ave., southwest, on a restricted residential street, in one of the prettiest bungalow districts in city. There is an unpaid balance in this house of $1875, which can be handled with $20 per month, which includes interest, insurance and taxes. Street work all done and paid for. High lot, all fenced. House has complete built-in features, buffet, bookcases, brick fireplace, fine cabinet kitchen in white enamel, stationary tub on screened back porch. For appointment to see this phone A. A. ETTELSON, 60127 or Main 5647.

FOR SALE—
$150. $2300 $20 per month.
5 Rooms.
Absolutely new and modern bungalow. Large rooms. High class neighborhood, near 54th and South Normandie. All built-in features, including cabinet kitchen in white. Light, airy bedrooms. Sewer in and paid. If you are looking for a home, call for appointment. We will show you.
GEO. F. ELMENDORF,
1011 Haas Bldg.
Main 6198. F3298.

FOR SALE— $200 CASH.
One of the prettiest 6-room bungalows in the southwest. Located near the Grand ave. car line, in a highly restricted district. Large living-room extending across entire front; very pretty dining-room; large light bedrooms; white enamel kitchen and fine cement porch in front. Has all modern built-in features throughout. $3000 on terms, $200 cash and $25 per month. The monthly payment will include all interest, taxes and insurance. If you want a nice home, call Main 5647 or 60127. J. L. BROWN.

FOR SALE—
OWNER GOING AWAY, MUST SELL.
5-room modern, strictly up-to-date California bungalow, with all built-in effects; large lot with full-bearing trees; street improvements in and paid for; close to 5-cent yellow car line, in a select neighborhood, which has fine schools, churches, etc. Price reasonable, terms like rent after the first payment. Must be seen to be appreciated. Will also include a high-grade piano. Call at once. Ask for FORREST, 200 H. W. Hellman Bldg., corner Spring and Fourth sts.

FOR SALE—FORECLOSED, 7-ROOM MODERN gray bungalow, garage, large cement porch, lawn; 80-foot street; Ruud heater, wood stone sink, two tubs. By paying $4750 on time buyer gets benefit of $800 paid. Also 7-room beautiful Swiss chalet. Cobblestone pillars, lawn, heater, tubs. This place stands at head of beautiful street on Western ave. Bargain, $4500, and benefit of money already paid. Terms. See TRUMBOWER, 10633, Main 5861. 23179.

FOR SALE—
SIX NEAT BUNGALOWS.
ALL ready to move into.
Near Vermont ave.
$100 cash takes the key,
and you can move in.
Rent per month makes the payments.
Our auto at your disposal to see them.
THE McCARTHY COMPANY,
60409. 609 S. Hill st. Main 8172.

FOR SALE—JUST THINK, $800 REAL EQUITY for $150; balance $22.50 per month, which includes interest, taxes and insurance. In the beautiful southwest, on Van Ness street. All improvements in and paid for, which includes sewer, sidewalks, curbs, gas, light and phone. This is a dandy little 5-room bungalow with the late built-in effects. Remember, we have the Grand ave. car line from Broadway to our new home. Call J. HUFF, 73002 or Main 5647.

FOR SALE — NEW 12-ROOM WHITE PLASTER, strictly modern mansion, east front, mahogany and oak paneled finish, first floor 3 handsome tile baths, tile roof, double garage to match. Location the most beautiful street in the city. If elegance and refinement appeals to you this will more than please. Value $30,000. I must sell quickly. Come make your bid. Commission to any one bringing me buyer if sale is affected. S. C. LENHART, owner, 443 S. Occidental Blvd. Phone 55250.

FOR SALE—$4750, $500 CASH, THREE BLOCKS from Normal School, exceptionally complete, modern 7-room bungalow, high terraced lot, 52x150; faces down 100-foot boulevard; hardwood floors throughout entire house; lighting fixtures silver plated; plate-glass windows; Pacific Heating Company system heats or cools and ventilates entire house; beautiful bath with shower and pedestal porcelain fixtures; built-in bed in den; two brick and cement verandas; driveway. W. L. CRAIG, owner, 623 Laughlin Bldg.

FOR SALE—TAKEN UNDER FORECLOSURE, A beautiful new and modern 5-room bungalow, with garage, on W. 59th place, near Figueroa; assume mortgage of $1800 at 7 per cent., 3 years; pay me at rate of $25 per month, $1160 for equity; this offer of a house for $2900 well worth $4500, is for legitimate homeseekers, not speculators. W. S. BLAND, 510 Trust and Savings Bldg. A4498. Main 8768.

FOR SALE—CAN YOU BEAT THIS? TWO VERY attractive houses of 5 and 4 rooms, fully furnished and on high ground. Smaller rented now. Ready for two families to move in for
$2300, terms.
NO-COMMISSION SYSTEM,
612 Cons. Realty Bldg.,
Cor. 6th and Hill sts.

FOR SALE—BY OWNER.
Residence $4400, cash $250, balance time, 1748 W. 23rd st. The house is seven rooms and I have just spent $500 on improvements including papering, painting, new bathroom fixtures, etc. Lot 50x125. This property will grow in value and at $4400 is a bargain.
Phone F6026 or call at 201 SECURITY BLDG.

FOR SALE—WESTLAKE AND WILSHIRE DIStrict at a sacrifice. A new modern 6-room bungalow, 137 N. VENDOME, with nice flowers and lawn; has been rented for $40 a month. Bimini Baths or Heliotrope car. Price $4650. Cash $500, balance on terms. By owner. Phone 55147.

FOR SALE—ON INSTALLMENTS, $2000; $50 down, $20 monthly; 5-room cottage, garage, lot 45x135, 79th and Main sts. W. G. BAYLIE, 1678 W. Jefferson st. West 2494.

FOR SALE—BY OWNER, NEW 7-ROOM BUNGAlow, in southwest; will make big cut in price and give terms to suit. J. W. BOTSFORD, A5926, Main 6985.

FOR SALE—REAL SACRIFICE, $1500, ONE ACRE, house, barn, well, windmill, water piped over land; fenced, trees; near Pasadena short line. BAIERSKI, 203 Bryson Bldg.

FOR SALE—$1400, FOUR-ROOM PLASTERED BUNgalow, close-in, near good car service and very easy terms. OWNER, 5821 Moneta ave.

CONTRACTORS— And Builders.

LISTEN! GET MY FIGURES BEFORE YOU BUILD. I make plans free. Satisfaction guaranteed. E. J. DENMAN, 308 Bumiller Bldg., 430 S. Broadway.

LISTEN—GET MY FIGURES BEFORE YOU BUILD. I make plans free, satisfaction guaranteed. 308 BUMILLER BLDG., 430 S. Broadway.

LET US WORRY, NOT YOU. WILL FINANCE anything. Jobbing done in a hurry. SHEETS BROS., 4231 Woodlawn ave. 25687, South 5322.

CONTRACTORS— And Builders.

CONTRACTORS AND BUILDERS—

If you have a lot on which you wish to erect any kind of a building, we will draw your plans, build your building, and finance same entirely; as we handle our own money you need not pay excessive price for financing. SOUTHERN CALIFORNIA INVESTMENT CO., Bdwy. 4175. A1645.

WE WILL BUILD YOU A BUNGALOW FROM TWO rooms to eight rooms, costing from $200 to $2000; can build you a splendid 5-room bungalow with all conveniences, for $750.
Our free drafting department is at your service. Building loans, 7 per cent. No commission. Bring this ad and receive beautiful bungalow book free, 25c by mail.
HOMESEEKERS' BUILDING CORPORATION,
A5516. 504-506 Black Bldg. Bdwy. 58.

WE BUILD BUNGALOWS, HOUSES, FLATS, stores. Best work, lowest prices. Money furnished, 7 per cent. interest. Free plans. Best references. REID & COMPANY, 405 Story Bldg. A1926.

SEE "THE MAN WHO KNOWS" ABOUT THOSE plans. CHAS. M. MOFFET, Master Builder, suite 723, Story Bldg.

FOR FIGURES ON ALL KINDS OF BUILDING REpairs, call VERMONT 3428.

FOR SALE— City Lots and Lands.

FOR SALE—75x150 ON NORMANDIE AVE., EAST exposure, high and sightly. Swell neighborhood, two blocks north of Wilshire boulevard. Price $7500.
Fine bungalow lot on North Hobart Blvd. Price $1250.
50x150 on Commonwealth ave., north of Wilshire. Convenient to school and two car lines. Price $2500.
Corner of St. Andrews Place and Maplewood, 50x153. Price $2000.
R. H. EDWARDS,
1004 Hibernian Bldg.,
Cor. 4th and Spring sts.

FOR SALE—20 FINE BUNGALOW LOTS, 15 MINutes from 4th and Broadway, ranging in prices from $450 to $700. 5 per cent. discount for cash. Convenient to school, all within two blocks from Huntington Drive and Pasadena Short Line. Contractors and builders investigate this opportunity to get desirable building lots at right prices, close to business center. For full particulars see owner, 1004 HIBERNIAN BLDG., corner 4th and Spring sts.

FOR SALE—$690—CHICKEN RANCH—$690.
Big corner; half-acre, good California house, north and east front. Water piped, electricity, etc. Good restricted neighborhood, two blocks to car line. Grammar and High School in same tract; every city convenience. Yellow and red car service, $45 down, balance $10 per month, including interest at 6 per cent. You cannot afford to rent at these terms. MR. GALE, 406 Central Bldg. Main 2251—Home F5925.

FOR SALE—A BARGAIN ACRE LOT. GET IT NOW. Six ordinary lots. Own something. Look out for No. 1, and combine profit with safety by sharing in growing values southwest. $1000 right now buys it on terms. Over $3000 asked for near-by acreage. Some difference. Perfect soil. Fine view and attractive price. Don't delay. See me at once. BLADES, 1015 Marsh-Strong Bldg. 60195. Main 1273.

FOR SALE—
$1250.
WORTH $2500.
CORNER LOT, 60 FEET FRONTAGE, ASPHALT PAVING and SEWER in and PAID FOR. The bargain of the Wilshire district. PHONES A5032. MAIN 4795.

FOR SALE—A SUGGESTION. YOU HAVE BEEN seeking an ideal homesite location? Investigate Mabery Heights, overlooking city, 12 minutes from Broadway. Midway between Hollywood and Courthouse. Will make satisfactory terms and prices. Address HARRISON LEWIS, suite 1029 Investment Bldg. Main 8790—60851.

FOR SALE—
We have for sale a number of select lots in the residence district west of Manual Arts High School. We make building loans on lots bought of us.
VAIL & CRANE COMPANY.
1026 Story Bldg., corner Sixth and Broadway.

FOR SALE—TWO ADJOINING CORNER LOTS, Grand View and Ocean View, only $8500. Worth double, $6000 cash, balance mortgage or clear property. LAPHAM, 646 Title Insurance Bldg. Main 3247.

FOR SALE — CORNER ON WESTERN AVE., AT 50th st., best corner in southwest, for grocery business; size 52x145 to alley; will sacrifice, terms or cash. See GIPSON, 112 S. Spring st. Main 2793 or A5437.

FOR SALE—LOT 60x170 ON HIGH GROUND, southwest, close to cars, unrestricted. Will sell to colored people for small payment down, balance monthly. Address W, box 439, TIMES BRANCH OFFICE.

FOR SALE—DESIRABLE RESIDENCE LOTS ON paved streets in tract bounded by 42nd, Normandie, Vernon and Walton; prices reasonable; terms easy; large discount for cash. Call MR. GRAY, Vermont 1706, or WEBB, Main 268, A1698. Tract office Vermont and 42nd Place.

FOR SALE—CHOICE LOTS FOR BUNGALOW homes for $650, 14 minutes from Fourth and Hill streets, out Sunset boulevard. Very easy payments. Good neighborhood. ALEX. CULVER, owner, Culver Block, 226 W. First st., corner Broadway. Phone F3268.

FOR SALE—EXCLUSIVE VILLA SITES—
Choice residence sites at big bargains for cash; opposite Hollywood's magnificent castles. SCHLOESSER, owner, 1901 Argyle. 57697.

FOR SALE—SOUTHWEST, 75 LOTS, AT $1500 per acre, close in, two 5c yellow car lines, every 2 minutes. Electricity, water, gas. OWNER, Vermont 920.

FOR SALE—CHOICE LOT IN ROSEDALE CEMEtery, suitable for three burials. Price $200. Address VV, box 564, TIMES BRANCH OFFICE.

FOR SALE—$3200 TAKES MY MONETA AVE. lot worth $4000. See owner, 5821 MONETA AVE.

FOR SALE— Acreage for Subdivision.

SUBDIVIDERS ATTENTION—
This company offers choice fruit and home building land in the San Fernando Valley, city aqueduct water system; on boulevard through from the center of Los Angeles, has every advantage and facility for rapid sale and upbuilding; tracts of 40 acres and up. Can be controlled and handled by responsible agency with a small cash payment or security. Adjacent lands are being rapidly sold right now.
Address or call for full particulars,
SECURITIES INVESTMENT COMPANY, Agents,
1137 Citizens National Bank Bldg.
Main 1410. F7820.

FOR SALE—
16,000 ACRES.
LEVEL ALFALFA, BEAN AND HOG LAND, WITH PLENTY AVAILABLE CHEAP WATER SUPPLY, READY FOR BIG SELLING CAMPAIGN.
Located right here in Southern California, on railroads, with 3 townsites on the land. Big satisfied settlement started, with enough growing to show the richness of the soil. This is a big man's proposition. Will make a very low price and easy terms to the right man. OWNERS, 1001 CENTRAL BLDG. A4939.

FOR SALE—
I have several tracts suitable for subdivision into small homes, chicken ranches or truck gardens, where transportation and water as well as prices are right. The terms also are very easy—as long time as you need with small cash payment and 7 per cent. interest. Nothing better in San Fernando Valley. Also suitable for subdivider.
F. A. POWELL,
San Fernando, Cal.

SUBDIVIDER WANTED—
I want a reliable subdivider to handle tract of 100 acres or more divided into acre lots, suitable for poultry, small fruits, vegetables, on boulevard and car line and served with city aqueduct water in San Fernando Valley. Good deal for right parties.
Address JB, box 127, TIMES OFFICE.

FOR SALE—TRACTS FROM 1 ACRE UP TO 100 acres in size, in the path of the city's rapid growth, Los Angeles to Venice. We are headquarters for this district. Phone us for auto or free map. HARRY H. CULVER CO., second floor, Hollingsworth Bldg. 60632 or Main 8045.

FOR SALE— Business Property.

FOR SALE—
WAREHOUSE.
One block from Santa Fe team track, on yellow car line.
50,000 square feet yard space.
Office building.
Four rooms.
Water, sewer, electricity, gas and telephones.
Yard well fenced.
Immediate possession.
For full particulars call at
504 HIBERNIAN BLDG.

FOR SALE—AND A CRACKER JACK BUY, FINE business lot, clear in on West 11th st., 50x120 ft.; facing two streets; improved with good 7-room house, property was valued at $10,000 4 years ago. Owner will sell at sacrifice price of $7500. One-third cash will handle the deal. Act quickly.
A. T. JERGINS & CO.,
400 Herman W. Hellman Bldg.

FOR SALE—BIG BARGAIN ON WASHINGTON ST., double corner, running through to 18th st., size 40x300; just ripe for stores and apartments; also industrial, nominal improvements; can be purchased for $2000 below present value; a real investment for $4500 cash. See
BRUCE SMITH,
501 Security Bldg. Phone A4444.

FOR SALE OR EXCHANGE— Income Property.

FOR EXCHANGE—ON FLOWER STREET, CLOSE in, modern up-to-date apartment-house. Income under lease, $3600. Price $40,000. Will take clear city or country up to $20,000 to $30,000.
KOSTER & PARKER,
A3462. 234 H. W. Hellman Bldg. Main 4440.

FOR EXCHANGE—10 PER CENT., WESTLAKE, new 4-flat building, steam heat, tapestry walls, Pittsburgh water heaters, sleeping porches, four garages, etc., strictly high class; price $16,500. Want clear city to $10,500, balance mortgage. W. J. KELLY, 408 Haas Bldg. A4177; Main 3377.

FOR EXCHANGE—$12,000; MORTGAGE $2500; INcome $130 monthly; 4-flat building, lot 62x150; North Wilshire. Want Detroit income for equity or Los Angeles house and cash. JORDAN & HILL, 223 Grosse Bldg.

FOR SALE OR EXCHANGE— Income Property.

FOR SALE—INCOME NETTING 12 PER CENT. 49 ACRES, $43,500, DEEP RICH SOIL, ALL IN ALFALFA, FENCED, ADJOINING BURBANK, 12 MILES FROM CITY, FACING BOULEVARD, ABUTTING S. P. RAILROAD AND COAST LINE. 7 CUTTINGS ALREADY MADE; PROPERTY IMPROVED WITH HOUSE, BARN, CHICKEN HOUSE, 32 H.P. ENGINE, NO. 6 PUMP, 150 FT. WELL, PRODUCING 125 INCHES OF WATER; MOWER, CIRCULAR PICKS, RAKE, HARROW, CULTIVATOR, WAGON, SCALES, ETC. ADJOINING PROPERTY SOLD FOR $1250 PER ACRE. OWNER MUST SACRIFICE, $13,500 CASH; MORTGAGE $9000, 3 YEARS, BALANCE 1, 2 AND 3 YEARS. NO EXCHANGES CONSIDERED. LAWRENCE, 719 GRANT BLDG.

FOR EXCHANGE—
INCOME PROPERTY.
WANT RANCH.
Several well-built, well-located big income producing business properties and apartments, under long-term secured leases, and ranging from $100,000 up to $1,000,000, for exchange for good California lands, improved or unimproved. Might consider clear Los Angeles subdivision or clear Eastern.
(MR. HOLLAND, Sole Agent.)
JOHN P. HOLLAND COMPANY,
F8563. 342-43 Title Insurance Bldg. Bdwy. 680.

FOR EXCHANGE—$6000, CLEAR, DOUBLE FLAT, upper 5-rooms, lower 4 rooms, furnished, lot 50x150 to wide alley; garage, Harvard blvd. Rents $55 per month. Want Hollywood or Wilshire lots to equal or less value, or Hollywood bungalow to $5000, mtge back for difference; quick action necessary. E. W. GRANNIS, 510 Wesley Roberts Bldg. Third and Main sts.

FOR SALE—
SPECIAL—Do you want an excellent INCOME investment? We own four beautiful new modern two-flat bungalow buildings, situated close in on Sunset blvd. Just the investment for a good, steady income. We will make special inducement to right parties. HARRISON LEWIS, suite 1029 Investment Bldg. Main 8790—60851.

FOR EXCHANGE—FOR WALNUT GROVES, FLAT, clear, $16,000, Apartment-house equity, $52,000, Apartment-house clear, $27,000, Splendid income. Quick deals on any of these. J. L. FRANKLIN CO., 219 Mason Bldg. Phone F1448.

FOR SALE—A $10,000 PROPERTY FOR $7000. Only $1500 down. Income $80; stores and lots, new and modern. The most complete flats on Vermont ave. I am leaving city. Buyers only. Address FY, box 307, TIMES BRANCH OFFICE.

FOR EXCHANGE—WANT HIGH CLASS INCOME property to $35,000. Have clear property worth $10,000, and $10,000 cash. Will assume some; mean business. See COLE, with ARTHUR W. KINNEY CO., 508 Trust & Savings Bldg.

FOR EXCHANGE—4 FLATS, ALL RENTED, WELL located, nearly new, $90 month; mortgage $3500. Price $11,500. MELROSE, 522 Van Nuys Bldg.

FOR SALE— Industrial Property.

FOR SALE—168x168, CORNER GRIFFIN AND Alhambra avenue on Southern Pacific track, partly improved. Will sell all or either half, or would rent improved half with or without poultry feed mill machinery. T. S. TOMPKINS, owner, 705 S. Griffin ave.

FOR SALE— Suburban Property.

FOR SALE—
FOR A LIMITED TIME.
CHICKEN FARM.
NEW RAMONA ACRES.
$1550.
Just completed, 3-room house on large piece of sandy loam soil. Water piped, fenced with chicken wire; coops built with runs; ready to move right into; 2 blocks from car; 29 minutes from 6th and Main; special easy terms; small payment down and $15 a month. Manager Ramona Dept.
JANSS INVESTMENT COMPANY,
611-613 S. Hill st.
Home 10245. Phones: Bdwy. 2468.

FOR SALE—
SPLENDID BOULEVARD BARGAIN.
600 Feet boulevard frontage.
Cheap Water. Close in.
4 acres rich loam soil, less than 12 miles from Sixth and Main; lays perfect for irrigation; abundance of cheap water piped to land; in most productive section around Los Angeles; close to stores, postoffice, school, etc.; it's a splendid property and very cheap; price $500 per acre; terms. Let us show this.
CHAS. F. O'BRIEN CO.,
Main 3604. 315 Marsh-Strong Bldg. F2729.

FOR SALE—
OLD RAMONA ACRES.
The choicest of all locations, $1400 takes this, close to cars; has gas and electricity; terms of $50 cash, balance $10 month. Will build if desired.
MARSHALL REALTY & INVESTMENT COMPANY,
1212 Hollingsworth Bldg. Phone F6672.

FOR SALE — BARGAIN, TEN ACRES, ORANGE grove, subdivided into city lots. Sewers, water, gas, sidewalks and curbs all in. Owner of this property needs money and is willing to make big sacrifice. One hundred per cent. can be made in less than two years on this. W. A. SLACK, 934 Menlo ave.

FOR EXCHANGE—GENTLEMAN'S HOMESITE, LA Crescenta, 10 acres good soil, water, live oak trees, close to car line and State Highway, elevation 2000 feet, 14 miles from Courthouse. Price $7200. Take city to $4200. WESELOH, 5859 San Pedro st.

FOR SALE—OR RENT, BY OWNER, TEN ACRES all improved, fine fruits, good buildings, on boulevard, 12 miles north of Los Angeles. Phone owner, HOLLYWOOD 778.

FOR SALE—OR EXCHANGE—BY OWNER, 4-ACRE ranch, close to city, value $5500; will sacrifice for $3500 cash, incumbrance $2000. Address W, box 481, TIMES BRANCH OFFICE.

FOR SALE—A BARGAIN PRICE AND EASY terms. 6-room new modern bungalow in Glendale Heights. Also lot 150x170. Phone GLENDALE HOME 2524, GLENDALE SUNSET 1320.

FOR SALE—HOME AND INDEPENDENCE. ½ acre good soil, 2-room house with water, lights and gas, near two car lines and Long Beach blvd. Only $875 on easy terms. Address T, box 240, TIMES OFFICE.

FOR SALE—10 ACRES, $1350, NEAR ARLINGton (Riverside.) Will build, Poultry or hogs. Raises all fodder. Use of tractor. Terms. HUMPHREY, 227 Story Bldg. F1941.

FOR SALE—THREE ACRES, FINE SOIL, WITH water, near Monrovia line; $2500; nothing better or cheaper in San Gabriel Valley. JONATHAN S. DODGE, 353 S. Hill. 60280.

FOR SALE—OR EXCHANGE—10 ACRES ON MAIN paved boulevard, 10 miles center of city. Would accept first mortgage paper to $15,000. No commission. Owner, 624 I. W. HELLMAN BLDG.

FOR SALE—AS FINE A LITTLE 5½-ACRE HOME place as can be found in Southern California; deal with owner. Address W, box 491, TIMES BRANCH OFFICE.

Glendale.

FOR SALE—$1000, LOT 50x189 FEET, SOUTH side Riverdale drive; $600 cash, balance to be assumed. Address X, box 434, TIMES BRANCH OFFICE.

FOR SALE—A BARGAIN PRICE AND EASY terms. 6-room new modern bungalow in Glendale Heights. Also lot 150x170. Phone GLENDALE HOME 2524, GLENDALE SUNSET 1320.

HOLLYWOOD—

FOR EXCHANGE—
Two Alhambra lots, clear; value $1100 each; want bungalow, Hollywood, high ground.
F. E. PURCELL, F5689.

TO LET—LARGE 10-ROOM RESIDENCE, FURNACE, hot water, lawn, flowers and fruit trees; completely furnished, $55 per month. 1352 ORANGE DRIVE.

TO LET—HOLLYWOOD, DELA GARA BUNGALOW, 7 rooms, modern, garage, fruit trees, rose garden; lot 110x140; reasonable. 2024 N. CANYON DRIVE. Main 5703, day time.

FOR SALE—5-ROOM HOUSE, MODERN, NICE LOT, well located, $2600. No cash necessary if security given. PHONE 579472.

FOR SALE— Beach Property.

FOR SALE—PART TRADE, DANDY CORNER lot, East Newport, some trade, a little cash, balance easy terms. BRAMWELL, Balboa.

Long Beach.

TO LET — 6-ROOM BUNGALOW, FURNISHED dandy. 465 W. 4TH. $32.50. OWNER, 612 Fay Bldg., Los Angeles.

FOR SALE— Country Property.

FOR SALE—
NO PAYMENT DOWN.
10 acres with water on main road, one mile from town and railroad; perfect soil, surrounded by fine improvements, in the Oakdale irrigated district; best buy in the State; $15 per month. Price $1500. Chance of a lifetime; owner, 511 TRUST & SAVINGS BLDG. F5525; Broadway 1232.

FOR SALE—A BEAUTIFUL MOUNTAIN RANCH OF 160 acres, one-half mile from good county road. Seventy acres under cultivation, 10 acres in fruit trees, grapes and olives. Buildings, reservoir supplied by spring of running water. Beautiful view of San Fernando Valley. Grand place for resort. Address CHAS. W. JOHNSON, Chatsworth, Cal.

FOR SALE—MOUNTAIN RANCH, 160 ACRES, HALF nearly level, fertile soil, balance timber, Humboldt county, rainfall 40 inches; 4 non-flowing springs, good road. Price $3000, half cash, balance to suit. A bargain. Owner to be in Los Angeles soon. Address VR, box 125, TIMES OFFICE.

FOR SALE — SOUTHERN LANDS ARE LOW IN price, but high in productive value, make two to four crops a year and give largest profits in grain, vegetables, fruits, live stock and dairying. Unsurpassed climate, good markets. Southern progress is on the Southern Railway. Publications on request. M. V. RICHARDS, Commissioner, room 275, Southern Railway, Washington, D. C.

FOR SALE—A GERMAN COLONY IS BEING formed to buy a large tract of desirable land near Los Angeles, where conditions are ideal to appeal to good German farmers. I want good men and women, who wish to live among their countrymen, to join me. Address your reply to "GERMANIA," North Broadway and Franklin streets.

FOR SALE— Country Property.

FOR SALE—
"FOURTH ANNUAL"
APPLE SHOW
At Yucaipa, November 4, 5 and 6. Special low rate excursions on all railroads. Be sure and take this in.

Here is an opportunity for you to see what Yucaipa people have accomplished in five short years. There will be on exhibit the most wonderful apples ever shown in California, together with all other delicious fruits, small fruits, vegetables, chickens, turkeys, etc. There will be baseball games, races and all sorts of amusements, fun for everybody.

Yucaipa has just finished a paved boulevard, right into the town, so that you can drive from Los Angeles, all the way to the apple show over a paved boulevard. For those wishing to go out by train, either steam or electric, we are making SPECIAL LOW RATES, and at Yucaipa machines will be furnished gratis by this company to show you the wonders of the valley. If you should decide to select a piece of this rich fruit and farming land, we will sell you the same at the price of $285 an acre, with ample water ownership included. For further information, tickets, etc., call on or write,

REDLANDS & YUCAIPA LAND CO.,
FOURTH & STATE STS. REDLANDS, CALIF.
ERNEST M. CLAUSSEN, SALES AGENT,
MAIN 1536. F5035.
424 W. SIXTH ST., LOS ANGELES, CALIF.

FOR SALE—
DO YOU REALIZE
The remarkable opportunities open to the farmer? The independence and prosperity the farmer enjoys? That regardless of the times, people must eat? That farm lands increase most rapidly in value?
That OROSI
With its new railroad and up-to-date improvements is the fastest growing farming community in the State?
That Orosi FARMS
are the HOME of DIVERSIFIED farming?
That oranges, lemons, peaches, grapes, olives, figs, plums and alfalfa are grown in abundance here?
That here is the cheapest water in abundance?
That shipping facilities are the best?
That there are schools, churches, stores, etc., right at hand?
THE BEST
of terms will buy this land. Only a small cash payment and
SIX YEARS
to make the second payment at the lowest rate of interest offered in the country.
Come in and see what we have to offer you.
C. H. ANTRIM,
503 Hollingsworth Bldg.

FOR SALE—
Don't Dream About It—Do It!
FINE LEMON AND ORANGE LAND.
$200 Per Acre.
In a Proven Citrus District.
8 acres, Placentia sandy loam soil. Complete underground irrigating system with abundance of cheap water. Perfect climatic conditions. About one hour's ride from Los Angeles. Near a thriving city of 6000 population. This land planted to Valencia oranges means a princely income in a short time. Only $400 cash which included cost of irrigating system gives you possession. Then eight years to pay the balance. Compare this price with any you ever heard of in the citrus belt. Let me pave your way to a prosperous future. See this with me and enjoy an old fashion ranch dinner. G. S. REYNOLDS, 611 S. Hill st. Home 10845 or Broadway 2468.

FOR SALE—
NUEVO RANCHO.
Pronounced new-a-vo.
$250 per acre.
Eighty miles from Los Angeles, in beautiful valley. Not desert. Colony already started. Modern school, church and store. Good deep sandy loam soil. Water system finished, low rates. Send for map and circular.
The JAMES R. H. WAGNER CO.,
631 South Spring Street.
Second Floor.

FOR SALE—RICH SANDY LOAM LAND THAT WILL raise 30 bushels of wheat per acre without irrigation, at only $25 per acre, with nine years to pay. New townsite with running water piped to houses, and water has just been developed on the raw land at 52 feet. Main line of railroad passes through center of land and the locality is rapidly being settled up by people from Los Angeles and vicinity. Free cedar posts and fuel, with ideal soil, which is free from alkali or hardpan, makes this an unusual opportunity. Call or write for circular and information.
CONANT-WINSTANLEY COMPANY,
Suite 1108 Van Nuys Bldg.
Phones Main 505; F3231.

FOR SALE—TEN ACRES OF SANDY LOAM SOIL, BEST ON THIS EARTH. It adoins Hemet, planted about half in apricots and rest in peaches, 2 years old; best varieties, with best climate on earth to mature this kind of fruit. There is water stock for domestic uses and also for irrigation; irrigation pipes all in; substantial farm house and barns; electric lights, chickens or hogs can be raised on the side, while trees mature; will sell at a sacrifice, and on terms to a reliable farmer (not a speculator,) who will move onto this ranch and take care of it. Might take some exchange.
MATTHEWS & MATTHEWS, a corporation,
310 Douglas Bldg. Main 3335.

FOR SALE—$875, FOR A FIVE-ACRE TRACT WITH ten-inch well, $1650. For a ten-acre tract with ten-inch well, bountiful supply of pure water guaranteed, splendid deep sedimentary soil, level land, raise anything, fruits, farming, poultry, one mile from city of five thousand population, San Joaquin Valley, all market, school and church advantages; no better location; easy terms, low interest. You can't beat it. Free auto trip to investigate. Write, phone or call. Buy from owner. Address DAVID W. COONS, 318 Fay Bldg., 3rd and Hill. Phone A5065.

FOR SALE—AT A SACRIFICE, 160 ACRES OF choice farm land, located within four miles of the town of Visalia, San Joaquin Valley, facing boulevard, including ditch water for irrigating purposes; partly in alfalfa; good surroundings; convenient to schools and churches; adjoining lands held at $175 and $200 per acre. Will sacrifice for quick sale at $100 per acre. One-third cash, balance terms to suit. For particulars see owner.
A. T. JERGINS & CO.,
400 Herman W. Hellman Bldg.

FOR SALE—FIVE ACRES OF VERY RICH PLAcentia sandy loam fruit and farming land on the National Highway, in the famous Tucaipa Valley. Water under pressure, 3000 feet above sea level. Fine dry climate. No fogs. Fine for people troubled with asthma. Make dandy chicken and fruit ranch. Address OWNER, CC, box 413, TIMES BRANCH OFFICE.

FOR SALE — FINE 5-ACRE RANCH, POMONA, house, abundance of water, finest of soil, grow anything; sacrifice $1000 under real value. $800 will handle. Address 1112 W. 16TH ST. West 375.

FOR SALE—BIGGEST ACREAGE BARGAINS, $25 per acre buys the richest, most responsive grain and cattle land in State. Part cash and trade buys most fertile 107 acres, with water, 45 miles from Los Angeles, on railroad. Only $250 per acre. OWNER, 57697.

FOR SALE—IN BEAUTIFUL SAN GABRIEL VALley, ten miles from Los Angeles, a bargain of 20 acres, more or less, subirrigated peat land suitable for alfalfa, dairying, celery and all truck gardening. Nice 8-room house, large verandas, family orchard, barn, windmill; water piped through house and grounds. Good roads. Inquire mornings between 8 and 12. HOME 74574.

FOR SALE—THOUSAND ACRES CHOICE SAN JOAquin Valley land. Price $65,000. Ten annual installments of $6500. Interest on each installment payable upon maturity of installment. This land should sell in subdivided at from $100 to $150 per acre. Address O, box 144, TIMES OFFICE.

FOR SALE—
SOUTHERN PACIFIC RAILROAD LANDS.
CALIFORNIA AND NEVADA.
TEN YEARS' TIME.
ONE-TENTH CASH.
419 GROSSE BUILDING.

FOR SALE—7 ACRES WALNUTS AND ORANGES, pumping plant, share water stock with each acre; 7-room house; between Santa Ana and Orange on State highway; $1500 an acre for quick sale; no exchange. Address BOX 294, Santa Ana, Cal.

FOR SALE—20 ACRES NEAR TULARE, 12 ACRES alfalfa, house, barn, chicken houses and yards, six cows, 2 mares, hogs, heifers and farm implements; pumping plant and ditch stock, $6500; mortgage $2800. WILL H. JONES, owner, 2509 E. Broadway, Long Beach.

FOR SALE—80 ACRES, NEAR ROSEDALE STORE, Kern county, all cultivated, 32 H.P. pumping plant, 125 inches water, seven feet from surface, plenty buildings, just the place for intensive farming. Seven miles west of Bakersfield. $175 per acre. W. F. MARKS, 226 S. Main.

FOR SALE—$18 ACRE, IMPROVED, EQUIPPED, last opportunity to buy a good farm at that price. Buildings, water, orchard, near Perris. All cash; no commission. THOMPSON, 432 Mason Bldg.

WANTED—10 ACRES ORANGES, MUST BE FIRST-class, for good corner lot, on W. Second st., Los Angeles; would assume; owners only. Address T, box 221, TIMES OFFICE.

FOR SALE—150 ACRES, 6 MILES SOUTH OF Hemet; 78 acres improved; $3000; $1000 down. Known as Lee Green place. Good well. Apply to N. GLENN, San Jacinto, Cal.

FOR SALE—SECTION, ONLY $5 PER ACRE, AI land, ½ mile from Santa Fe; few hours from Los Angeles; worth $20 per acre. YOUNGBLOOD, 335 S. Hill.

FOR SALE—TEN ACRES FINE SANDY LOAM LAND in north one-half of Thousandth Tract Lot 261, northeast of city of Van Nuys. Price reasonable. Address T, box 286, TIMES OFFICE.

FOR SALE—BY ADMINISTRATOR, 2000-ACRE, ideal stock ranch, Mendocino county, only $14,000. Running creek and springs. Good improvements. Address W, box 510, TIMES BRANCH OFFICE.

FOR SALE— Country Property.

FOR SALE—THE VERY BEST LAND UNDER CULtivation, with water, close to railroad, only $75; worth double; want money. T. A. BELL, 436 Bradbury Bldg.

FOR SALE—OR EXCHANGE—5 ACRES IN HOLTville, Imperial Valley. Make offer. Address W, box 480, TIMES BRANCH OFFICE.

FOR SALE—OR RENT—240 ACRES NEAR CORcoran, well improved. Price very cheap. GEO. J. SHOENHAIR, 706 Trust & Savings. A1028.

Santa Cruz.

FOR SALE — RANCHES, HOMES, ACRES. FREE list. WILSON BROS., Santa Cruz, Cal.

Antelope Valley.

FOR SALE—BARGAIN; 80 ACRES IN THE ANtelope Valley near Esperanza; fenced; pumping plant; 45 acres in alalfalfa, balance under cultivation; good soil; fine water conditions; (no other buildings;) price $14,000. Address T, box 152, TIMES OFFICE.

SAN JOAQUIN VALLEY—

FOR SALE—
25-ACRE RANCH—BARGAIN.
MUST SACRIFICE.
Fully improved and stocked. All in alfalfa irrigated by Miller & Lux canal; 8 cows, 3 horses, hogs, farm implements, fine cottage with electric lights, big barn full of hay, reasonable terms. Address B. F. HULINGS, R.F.D., Ingomar, Cal.

FOR SALE — MADERA COUNTY LAND. GOOD soil, plenty of water, cheap power. Close to railroad, state highway, schools and church. Terms so easy you can make the land pay for itself. Write for literature. HAYES BROS., owners, El Monte, or Madera, Cal.

FOR SALE—BY OWNER.
10 section of rich, level farming land in Fresno county, $22.50 per acre, easy terms. Apply to M. W. MULLER, 315 Forsyth Bldg., Fresno, Cal.

SACRAMENTO VALLEY—

FOR EXCHANGE—7-ROOM MODERN HOUSE, LOT 100x150, near city park, Corning, Cal.; beautiful Sacramento Valley; price $4000, clear; will exchange for equity, Long Beach or Los Angeles. O. F. RUDOLPH, owner, 204 W. Ocean, Long Beach.

IMPERIAL VALLEY—

FOR SALE—OR EXCHANGE—320 ACRES, IMPErial Valley land, half leveled and bordered; must be sold, make offer. R. A. HOLT, Holtville, Cal.

COACHELLA VALLEY—

FOR SALE—
DATE LAND WITH FREE ARTESIAN WATER.
Come in and let us tell you about dates, figs, grapes, and other profitable farming products of the Coachella Valley; we can offer you land within one mile of town on main line of Southern Pacific and Ocean-to-Ocean highway, land we have cleared and put under cultivation this season; with plenty of pure artesian water, at $250 per acre; arrange for a week-end trip and join one of our auto excursions to the valley.
MECCA DEVELOPMENT COMPANY,
710 Black Bldg.
60563; Main 9138.

FOR SALE—EASTERN OWNER SAYS SELL HIS 960 acres, Coachella Valley date land at $15 per acre; excellent water conditions; near towns and railroad; $20 of this is relinquishment, balance R.R. land; owner paid $32.50 for most of this 3 years ago; worth $50 now. $4670 cash, balance 3 annual payments, 6 per cent. L. S. GREEN, Indio, Cal.

EASTERN-NORTHERN PROPERTY For Sale, Exchange, Wanted.

FOR EXCHANGE— WANT CALIFORNIA.
$225,000—Buffalo, N. Y. Two class A apartment-houses, fine location, large corner lot. Rental capacity $18,000 yearly. Submit.
$75,000—4-story class A apartment-house, Buffalo, rental $7300 yearly. Submit grove or ranch close to Los Angeles, same value or less.
J. M. BALLAGH, 417 Central Bldg.

FOR EXCHANGE—
Beautiful home on San Francisco Bay. Price $30,000, all clear.
Owner wants wild land or desert land to full value. Prefers Antelope Valley.
D. E. THOMPSON,
1460. G. MacLAUGHLIN & CO., Pasadena.

FOR EXCHANGE—GOOD CHICAGO INCOME, values $35,000, $13,500; want city income and country; also 320 acres Kings county, $10,000. Want income; consider eastern. BAIERSKI, 203 Bryson Bldg.

FOR EXCHANGE—6-ROOM MODERN BUNGALOW, N. Hobart blvd., two 5-room houses in Highland Park, 3 desirable vacant lots, total value $11,000, clear; want Chicago flat building. Owner, S. C. O'BRIEN, 405 E. Avenue 57.

FOR EXCHANGE—15 ACRES, CITY OF CORNING, Cal., value $1500, clear. Want bungalow to $2500. Owner, W. G. BAYLIE, 1678 W. Jefferson st. West 2494.

FOR EXCHANGE—IF YOU WANT CLEAR EASTERN for your equity, submit your property before Saturday, October 30, as I leave for Denver, Kansas City and St. Louis. R. M. GALE, 610 Security.

FOR SALE—640 ACRES NEAR MERCED, CAL., very choice land worth $75; can sell for $30 per acre. GEO. J. SHOENHAIR, 706 Trust & Savings Bldg. A1028.

FOR EXCHANGE—WANT DAKOTA LAND FOR good Los Angeles and Pasadena, residence property; will assume some. A. B. SHRIVER, 306 Union Oil Bldg. 13540.

FOR EXCHANGE—MY MODERN 6-ROOM BUNGAlow, located in beautiful Glendale, large lot; want city; my equity is $1600. I will assume. F8798 or 428 STORY BLDG.

FOR EXCHANGE—240 ACRES IN CENTRAL MICHigan, fine farm to improve. 509 MERCHANTS TRUST BLDG., 207 S. Broadway. F1155.

FOR EXCHANGE—BUSINESS HOUSE AND 3 LIVing-rooms in Dallas, Texas; want Los Angeles bungalow or ranch interest. Phone EAST 3276.

FOR EXCHANGE—160 ACRES IN McCRACKEN CO., Kentucky; want good alfalfa ranch to $10,000. HAYNES, 232 Union Oil Bldg. F3927. Main 3273.

FOR EXCHANGE—WANT GOOD CLEAR COLORADO Springs or vicinity properties. Can offer some excellent local. LAPHAM, 646 Title Ins. Bldg. Main 3247.

FOR EXCHANGE—4 LOTS, CLEAR, INDIANAPolis, $500 each, for what? 522 GRANT BLDG. A2415.

FOR EXCHANGE—FINE BUSINESS LOT, NEAR Palm Beach, Florida, $3000, clear. Want good equity in residence here. Call WEST 6540.

GOVERNMENT LAND—

WANTED—TO SELL OR EXCHANGE—80-ACRE REvlinquishment, hotel or garage site on State highway, Tejon Pass. Would consider good second-hand heavy car. Address VB, box 218, TIMES OFFICE.

USE YOUR RIGHT TO 320 ACRES—
Rich, level, dark, grass-covered soil; artesian wells; abundant cheap pumping water; good climate. On railroad. Towns, markets, schools. Information, views, products, government data, at 315 HIBERNIAN BLDG. C. M. MELICK.

$1.50 $1.50 PER ACRE. $1.50
240-acre relinquishment, Victor Valley, level water 50 feet, near school, postoffice, neighbors adjoining. 430 EXCHANGE BLDG.

TO CLOSE ESTATE — RELINQUISHMENT AND deeded land, near Lancaster, flowing water, time limited. BROADWAY 8054.

ORANGE AND LEMON GROVES— For Sale, Exchange, Wanted.

FOR SALE—
VALENCIA ORANGE GROVE.
$350 PER ACRE.
PLACENTIA DISTRICT.
A 10-acre orange grove. One-year-old Valencia trees in excellent condition, right in the heart of the Valencia district, close to Anaheim, Fullerton and Placentia. Forty-five minutes from Los Angeles. Ten shares water stock in electric pumping plant free. Owner must sacrifice. Price $350 per acre; $2500 cash will handle. Valencia oranges paid $1200 to $2000 per acre this year. Let me show you this bargain.
Phone, write or call to make appointment. Daily trips.
FRANK W. REYNOLDS,
A3411. 635 Union Oil Bldg. Main 434.

FOR SALE — SEE US FOR BEST BUYS IN ORange and lemon groves, in best districts; our specialty San Dimas, La Verne and Charter Oak. A few good walnut and alfalfa propositions. Can match first-class exchanges.
SAN DIMAS REAL ESTATE COMPANY,
San Dimas, Cal.

FOR SALE—OR EXCHANGE—5 ACRES OF LEMON grove; 5-room modern house, in Montebello, 7½ miles from Los Angeles; bargain for fast buyer 1012½ W. FIRST ST., Los Angeles.

HOTELS, ROOMING HOUSES— For Sale, Exchange, Lease, Wanted.

FOR SALE—A SNAP. DO YOU WANT A BARGAIN in a good located 18-room rooming-house? This won't last long. See me at once. 445 SAN FERNANDO BLDG., 11 to 12 a.m. and 3 to 4 p.m.

FOR SALE—18-ROOM APARMENTS AND SINGLE, close in, cheap rent, lease. Sacrifice for cash. Make offer. Address W, box 490, TIMES BRANCH OFFICE.

FOR SALE — 20 WELL-FURNISHED ROOMS, W. Seventh; private baths; fine building; rent $4.50 per room; $700 will handle; see this. Call 328 STORY BLDG.

FOR SALE—OR EXCHANGE—ROOMING-HOUSE, 12 nicely furnished rooms and garage, walking distance, cheap rent. Want acreage, lot, or cash. Call MAIN 7817.

FOR SALE—44 SINGLE ROOMS, RUNNING WAter, rent $125 month, lease. Extra well furnished. Near Sixth st. Price $1500, terms. KEYSTONE CO., room 1, 657½ S. Hill.

FOR EXCHANGE—A MONEY MAKER. CLOSE IN rooming-house, $2750 for a bungalow to $3500. FREW, with J. C. FLOYD, 215 Mason Operahouse. A1844; Main 1945.

FOR SALE—CHEAP, $700 IF SOLD THIS WEEK; 40-room lodging-house. Will consider exchange. Address R, box 286, TIMES OFFICE.

FOR SALE — MY 15-ROOM HOUSE FOR $350 cash, if sold at once; have to raise some money at once. TEL. MAIN 1917.

FOR SALE—40-ROOM HOTEL, GOOD TRANSIENT; cash or terms. 216½ S. SPRING ST.

HOTELS, ROOMING HOUSES— For Sale, Exchange, Lease, Wanted.

FOR SALE—BY THE OWNER, THE WHOLE PROPerty, a 4-flat building, 10 rooms, all rented, close in, east of Main st. Nice home place, fruit and flowers. Half cash, balance on time. Willing to sacrifice. Address T, box 217, TIMES OFFICE.

FOR SALE—$500 WILL BUY BEST LITTLE ROOMing-house in city, clear $60 per month. Rent $40. Mostly men roomers. Lease. Hot water, large rooms. 1353 S. HILL.

FOR SALE—THE BIGGEST BARGAIN EVER, 45 rooms, hot and cold running water. E. Fifth, clear, rent $150. Almost a gift. Price $650, cash only. SCHLITT, exclusive agent, 828 Story Bldg. Main 7775.

FOR SALE—FURNITURE OF HANDSOMELY FURnished 12-room house, nearly new, garage, furnace, desirable location, Westlake district. Must sell, leaving city. Make offer. 1023 S. BONNIE BRAE. 54441.

FOR EXCHANGE—WANT A DOWNTOWN ROOMINGhouse for 6-room modern bungalow and 4 lots, 50x145. Price $6000. Will give the best of the deal. Owners only. FREW, with J. C. FLOYD, 215 Mason Operahouse. A1844; Main 1945.

FOR LEASE—THE ONLY HOTEL IN MOJAVE, OPposite depot, 35 rooms, newly furnished; reasonable rent, good proposition. Inquire for I. BLUM, 418 S. Main st. at 2 p.m.

FOR SALE—COZY 15-ROOM ROOMING BRICK house, rent $45 month; one floor; comfortably furnished, all filled, near Eighth and Olive. Price $425. KEYSTONE CO., room 1, 657½ S. Hill.

FOR SALE—$750 WILL HANDLE 34 WELL-FURnished rooms, 2-story brick, close in; running water, 8 baths; good monthly profit. 328 STORY BLDG.

FOR SALE—ROOMING-HOUSE 30 ROOMS AND very good location. 208½ E. FIFTH ST.

FOR SALE—20 ROOMS AT 7TH, NEAR MAIN; rent $55. BROADWAY 2802.

APARTMENT HOUSES— For Sale, Exchange, Lease, Wanted.

WANTED—HAVE CLIENT WHO WILL LEASE FURnished apartment-house. Must be modern and show at least $100 per month net income. Will put up cash security on lease.
ALBERT T. ALLEN, MGR., BUSINESS RENTAL DEPT.
ROBERT L. WARE COMPANY,
733 South Hill st.
10695. Phones Main 2226.

FOR SALE—BECAUSE I AM TOO OLD AND WANT to retire, will sell my apartment-house and furniture, one block from Westlake Park; as a bargain; apartments are all rented, mostly permanent people; some have been in the house five years. House will earn $10 per room, net. It has 49 renting rooms. Will take some trade. Must have at least $20,000 in cash. Will take mortgage back for the balance. Address W, box 423, TIMES BRANCH OFFICE.

FOR SALE—OR EXCHANGE—HAVE 5-YEAR lease at $6 per room and furnishings of 75-room apartment-house, strictly modern, in first-class shape. Paying over $150 net above all expenses. Located within walking distance of business center. Will sell on terms or exchange for good real estate. Address AG, box 570, TIMES BRANCH OFFICE.

WANTED — APARTMENT-HOUSE OR BUSINESS property for a $65,000 equity in a $85,000 San Joaquin Valley thousand acre land proposition; mortgage $20,000, five years to run. Will assume an equal amount, possibly some additional. Submit propositions in writing to THE PEOPLE'S REAL ESTATE & LOAN CO., Wesley Roberts Bldg.

FOR SALE—HAVE AN EQUITY IN AN APARTment-house and 3 lots on Sunset blvd., of $20,750, that I will sell for $13,500 cash; all apartments rented; good income. 303 BUMILLER BLDG., 430 S. Broadway.

FOR SALE—OR EXCHANGE—33-ROOM APARTment-house; lease and furniture; Wilshire district; paying excellent income. Price $4200. Will exchange for real estate, stocks or bonds. Address LC, box 448, TIMES BRANCH OFFICE.

FOR SALE—LEASE AND FURNITURE 12 APTS., 3 single houses rear; close in, west side, $2800, part cash, balance mortgage; 7 per cent. Net income $190. Address W, box 482, TIMES BRANCH OFFICE.

FOR SALE—OR TRADE, MY FURNITURE OF 34 apartments, good as new, electric elevator, billiard hall, dancing hall, and will lease building for term of ten years. Owner, phone WILSHIRE 4169.

FOR EXCHANGE— Business Property.

FOR EXCHANGE—FINE NEW 2-STORY BUILDING of four flats of four rooms each; fine rental property, also garage for two machines. Located on Fortieth place near Vermont avenue. Will accept vacant lot, ranch, small house or any good property. Balance can be assumed. MATTHEWS & MATTHEWS, 310 Douglas Bldg.

FOR EXCHANGE—
62-room brick apartment-house, near Fifth and Figueroa, elevator. Price $60,000. Want Imperial Valley to $30,000.
CHAS. GLOVER,
Main 2790. 604 Wright & Callender Bldg. F2790.

FOR EXCHANGE—CLEAR LOS ANGELES PROPerties, valued $160,000, all or part.
Want close-in improved west of Main street. Will assume up to $20,000.
E. T. BROWN or S. G. WOOD, with
60606. Brown Bros. Co. Bdwy. 362.

FOR EXCHANGE—$700, SYNDICATE INTEREST, business property, Hill street, Los Angeles, for Coachella or Imperial date land. THEODORE HOPPING, La Crescenta, Cal. Home Red 44-X.

FOR EXCHANGE—INCOME INDUSTRIAL PROPerty for close-in acreage, value of equity $7500. Call HOLLYWOOD 80.

FOR EXCHANGE—JOE MURPHY WILL EXCHANGE your property wherever located. A2950. 723 TITLE INS. BLDG. Main 6896.

FOR EXCHANGE— Houses.

FOR EXCHANGE—
House, 6 rooms, at 1357 W. 59th st., corner of Normandie ave.
We have 25 modern 5 and 6-room bungalows, in various parts of the city.
We will exchange one or all of these for acceptable property.
MATTHEWS & MATTHEWS, a corporation,
310 Douglas Bldg. Main 3335.

FOR EXCHANGE—OR SALE—
Must be exchanged at once or sacrificed for cash and terms.
This strictly modern, new 8-room chalet with garage, etc., located in an ideal block of well improved and pleasant surroundings, Wilshire section. Will consider for equity of $3500, well located clear lot or smaller bungalow. PHONE owner, 67858; Broadway 142.

FOR EXCHANGE—HAVE 1 6-ROOM HOME, LOcated in Glendale; price $3500; mortgage $1500; one 6-room, price $3500, mortgage $2000; also 1 clear lot, price $2000, clear. These properties are well located, the lot being just 1½ blocks from business center on Orange st. Want city or close-in acreage to value. Will trade separate. Address LC, box 451, TIMES BRANCH OFFICE.

FOR EXCHANGE—
Want near-by ranch to equal value.
$16,300 worth of property, city and near-by, three pieces, improved, one vacant, $1200 against one piece only. Want near-by ranch to equal value. Must have some alfalfa. Owners only.
E. R. BOYDEN & CO.,
607 S. Hill st., room 210.

FOR EXCHANGE — ONE LOT, 50x145, 5-ROOM house on, and one lot, 52x180, 4-room house on, both places rented, located East Side, city; equity in both places $1700; like to exchange for one little home with corner lot or good grocery store. Address T, box 154, TIMES OFFICE.

FOR EXCHANGE — 6-ROOM STRICTLY MODERN bungalow, completely furnished, piano, for all $6000, mortgage $2400 at 7 per cent., 2½ years. What have you for equity? 3859 HOBART BLVD., or call MR. BROWN, 424 W. Sixth. A3457; Main 1526.

FOR EXCHANGE—AN ARTIST'S HOME AND AN acre, covered with splendid oak, sycamore and fruit trees, nestled among the hills of the beautiful Arroyo of North Garvanza; lovers of nature, don't miss this; want house to $4500, southwest. Phone EAST 871.

FOR EXCHANGE—HAVE TWO-STORY HOUSE AND lot, corner Westmoreland and Francis sts., to exchange; mortgage $4600, 3 years, 7 per cent. Want good lot for equity. E. S. WILLIAMSON, 728 Story Bldg.

FOR EXCHANGE—10-ROOM RESIDENCE, W. Washington, $10,000; flats, Stanford ave., near Seventh, $15,000; bungalow, 33rd st. and Main, $6000 and flats, best location in Glendale, $11,000; mortgaged one-third. Want ranch, prefer Orange county. Call owner, WEST 6540.

FOR EXCHANGE—NEAT AND BEAUTIFUL 5-ROOM bungalow in Highland Park, near Branch Library, will accept vacant lot or house and lot in other location. MATTHEWS & MATTHEWS, 310 Douglas Bldg.

FOR EXCHANGE—$3600 CLEAR, GOOD 5-ROOM house near Twelfth and Central. Want about 7-room house to $5000, north or west. LAPHAM, 646 Title Insurance Bldg. Main 3247.

FOR EXCHANGE—EQUITY IN MODERN COTTAGE, large lot, Boyle Heights. Want lot or small house. MAIN 5274.

FOR EXCHANGE—$1500 EQUITY 5-ROOM MODERN furnished bungalow, 1220 W. 54th st., consider rooming-house, lot, automobile or suburban. PHONE 26532, after 6 p.m.

FOR EXCHANGE—GOOD CLOSE-IN FLATS, $15,600, bank loan $5000. Will give good deal for residence. Call WEST 6540.

FOR EXCHANGE — CLEAR HOUSE, RIVERSIDE, $4000, for house here or acres. 522 GRANT BLDG. A2415.

FOR EXCHANGE—7-ROOM BUNGALOW, HIGHland Park; mortgage $1700; make offer. 522 GRANT BLDG. A2415.

FOR EXCHANGE—OR SALE—BEAUTIFUL NEW bungalow, fine orchard, poultry yards, submit. J. H. ROBBINS, 130 Suffolk ave., Sierra Madre.

FOR EXCHANGE—MODERN 9-ROOM HOUSE IN Hollywood to exchange for a small one, anywhere in city. Phone OWNER 579180.

FOR EXCHANGE— Lots.

FOR EXCHANGE—
Choice apartment lot on Flower at Sixth st. Price $30,000; want smaller property here, or to equal value, Frisco or Oakland.
CHAS. GLOVER,
Main 2790. 604 Wright & Callender Bldg. F2790.

FOR EXCHANGE—I WANT PASADENA VACANT or improved, close to Fair Oaks and north of Colorado to $5000; for clear $3000 unrestricted lot in Los Angeles; balance cash. Owners see E. H. HOFF, 320 Pacific Electric Bldg. Main 1371.

FOR EXCHANGE—$7000, 100 FT. S. GRAND, BUNgalow on one lot, fine location for flats or court; want residence to value. Address 236 N. GRIFFIN AVE.

FOR EXCHANGE—$2750, CORNER LOT, PAVED streets, Wilshire district, restrictions $4500; want new bungalow, must not exceed $3000; value will adjust differences if incumbered. W. N. HOLWAY, 1134 Citizens Bank Bldg. F7820. No commission.

Classified Liners.

FOR EXCHANGE— Lots.

FOR EXCHANGE—$2000, CORNER 50x130, NEAR Church of Angels; $600, 50x150, Ivanhoe ave. Want bungalow or cottage, assume $1500. Owner, call 203 BRYSON BLDG. F5888.

FOR EXCHANGE—GLENDALE LOT FOR PASAdena lot, value $1800. WOODS, Sunset Glendale 337.

FOR EXCHANGE—WANT CLEAR TEXAS LANDS; offer 100 lots, South Pasadena, average price $300, bank mortgage. MILLER, 527 Bixel. 53400.

FOR EXCHANGE—3 LOTS, PALISADES TRACT, Santa Monica, for East Cleveland, Ohio, unimproved property. Phone VERMONT 3007.

FOR EXCHANGE— Suburban Property.

FOR EXCHANGE—OR SALE—THE PRETTIEST 5-acre place in the San Fernando Valley. One mile from center of Burbank with 730 feet frontage, on a paved boulevard. New, modern bungalow, good two-story barn, fine well and pumping plant with an abundance of very cheap water. Chicken yards, cow and pig corrals; all kinds of fine fruit trees. Place will make a fine living for the right man. Cash price $8500. Will accept a clear bungalow or clear lots to $4000 as part payment. OWNER, 540 Title Insurance Bldg. F1038, Main 1498.

FOR EXCHANGE — $3500, CLEAR; MOUNTAIN villa, acreage or lots, adjoining famous Littlelands; will assume on bungalow, Wilshire or Hollywood. MILLER, 527 Bixel. 53400.

FOR EXCHANGE—TEN ACRES CORNER, NEAR Van Nuys, rich soil, water piped to land; want Los Angeles or Pasadena bungalow. Address W, box 485, TIMES BRANCH OFFICE.

FOR EXCHANGE— Country Property.

FOR EXCHANGE—

My 160-acre ranch, Mint Canyon, only 35 miles from Los Angeles, partially improved. Price $16,000. Mortgage $3750. Equity $12,250, for clear city or country.

H. C. SEYMOUR,
HARRY H. CULVER CO.,
202 Hollingsworth Bldg.

FOR EXCHANGE—8½-ACRE CLEAR ORANGE orange grove, Riverside, $12,000. Want fine home in city; 60-room apartment-house on Bonnie Brae st., pays 7 per cent. on $40,000. Want ranch, prefer stock ranch. Owners submit. THORKELSON, 922 Van Nuys Bldg. F6213; Main 4661.

FOR EXCHANGE—10 ACRES BEST SANDY LOAM soil under irrigation ditches, with shares water stock from two water companies (double supply.) All in fine order and planted to peaches and apricots 2 years old. Good ranch-house and outbuildings. Situated in Hemet. Will exchange for good property in or near Los Angeles.
MATTHEWS & MATTHEWS, 310 Douglas Bldg.

FOR EXCHANGE—
160 acre improved ideal hog and dairy ranch; well watered, centrally located, highly developed section San Joaquin Valley. Owner in Los Angeles, wants Southern California.
DAVID GENTRY,
411 Van Nuys Bldg. A3039.

FOR EXCHANGE—40 ACRES PARTLY IMPROVED, New Mexico, $1000, clear, 5 acres inside city limits Las Vegas, Nevada, $1000, clear. Lot in Highland Park, Los Angeles, $600, clear. 320 acres on railroad, near Glasgow, San Bernardino county, $4000. Owners submit. THORKELSON, 922 Van Nuys Bldg. F6213; Main 4661.

FOR EXCHANGE—80 ACRES IN IMPERIAL VALley, ready for barley now, and cotton in the spring. Want L. A. property or will take a bungalow or acreage for part and give easy terms for the balance. J. LENNOX WILSON, 327 E. Seaside, Long Beach.

FOR EXCHANGE—15½ ACRES ON STATE HIGHway, with water, near Upland. Price $6750; mortgage $3000, 7 per cent. and house and lot. Price $1800; mortgage $800. One or both for groceries or dry goods. EMPIRE REALTY & MORTGAGE CO., Upland, Cal.

FOR EXCHANGE—20 ACRES, LEVEL RICH SOIL, near boulevard and Perris. House, pumping plant, barn, in alfalfa and corn. No alkali anywhere near. $4500; mortgage $1500. Want lots or bungalow. LAPHAM, 646 Title Ins. Bldg. Main 3247.

FOR EXCHANGE—ALL CLEAR, WILL ASSUME. 718 acres in Riverside City, $70,000. 320 acres Imperial Valley, $38,000. Want anything income. Will give quick action and generous deal. LAPHAM, 646 Title Ins. Bldg. Main 3247.

FOR EXCHANGE—
128 acres, 2 miles of Downey. Price $300 per acre, clear. Want income.
CHAS. GLOVER,
Main 2790. 604 Wright & Callender Bldg. F2790.

FOR EXCHANGE — 25 ACRES FINE LAND, 1½ miles from Modesto, the best town in California, right on car line and main road; 5-cent fare; water right; want bungalow, southwest or Pasadena, owners only. Address W, box 477, TIMES BRANCH OFFICE.

FOR EXCHANGE—FINE PLACE IN REDLANDS, consisting of 6-room house, modern, and 1 acre in full-bearing oranges; cement flume, water right; price $5000; mortgage $600; want bungalow in Los Angeles. F. W. GARDNER, 364 N. Occidental blvd.

FOR EXCHANGE—INCOME $1000 PER MONTH, dairy ranch, stocked, near El Centro, $130,000, clear; want business or apartment property; give cash difference. C. H. HOGE, 923 Black Bldg. F2901.

FOR EXCHANGE — ACREAGE WITH AQUEDUCT water for exchange for Los Angeles; will divide to suit; would consider light auto. CRISLER, South 38.

FOR EXCHANGE—
100 acres good rich soil, $24,000, clear, want walnut grove or income, will assume. FLEISCHER, with J. C. Floyd, 215 Mason Operahouse. A1844; Main 1945.

FOR EXCHANGE—40 ACRES, 17 MILES OUT, house, barn, well, all fenced; no alkali; $12,000, clear. Want city, clear for clear. 222 GROSSE BLDG.

FOR EXCHANGE—OR SALE—$2500, 5-ACRE CORner, clear, on transportation, splendid soil, orange county. Want L. A. bungalow. OWNER, 423 W. 51st st.

FOR EXCHANGE—20 ACRES, LEVEL LAND NEAR Riverside. $2500; mortgage $400. What have you? 522 GRANT BLDG. A2415

FOR EXCHANGE— Real Estate Miscellaneous.

FOR EXCHANGE—WANTED—A GOOD IMPROVED ranch Southern California. I am the owner and will trade any or all of the following: Equity in double house and lot, including furniture. Equity in 8 choice lots. Well-established plumbing business. One high-grade automobile. Total value $10,800. Mortgage $2500. Give full particulars first letter. Address R, box 278, TIMES OFFICE.

FOR EXCHANGE—$1500, CLEAR, NICE CLEAR stock of groceries, fine fixtures and good location on 7th st. Want clear lot to full value or trade for bungalow and assume $500 or $600. Act quick, party going east. CHAS. W. SANGER, 306 Union Oil Bldg.

FOR EXCHANGE—
We make trades of all kinds in ranch, residence and business property. Let us have yours.
ALABAMA LAND, LOAN & INVESTMENT CO.,
603 Exchange Bldg.
Fresno. Los Angeles.

FOR EXCHANGE—WANT CLEAR ANYWHERE, for $3000, 6-room cottage, 50x165; incumbrance $1285, near Broadway High School. Two lots, $2000. Want bungalow, assume $1500. BAIERSKI, F5888.

FOR EXCHANGE—50-FT. LOT, CLOSE IN. 10 acres, Perris, all clear. 160 acres level wheat land, Canada. Want bungalows or flat building, will assume. 452½ S. BROADWAY.

FOR EXCHANGE—HOME IN HILLS FOR HEALTH and happiness; fine 8-room, 1½-story bungalow, big lot, only $4000; want 5 rooms, clear, to $2000. Phone East 871.

FOR EXCHANGE—FAIR DEALS ONLY. "Bailey Trades." "That's His Trade." ARTHUR H. BAILEY, 522 Hollingsworth Bldg.

FOR EXCHANGE—WHO'S AN ACTIVE EXCHANGE and loan man? Try I. H. SHOEMAKER, 523 Hollingsworth Bldg.

FOR EXCHANGE—BEN WHITE WILL EXCHANGE your present property. 304 BRYSON BLDG., Second and Spring. Member L.A.R.B.

BUSINESS INVESTMENTS—

IF YOU ARE SOBER AND INDUSTRIOUS AND have $500 or more to invest, you can, with our facilities, soon own and control a business paying from $2000 to $10,000 per year. Investigate this fully and at once. Room 254, WILCOX BLDG.

IF YOU HAVE $15,000 TO INVEST IN A MANUfacturing proposition, yielding over 100 per cent. profit, see CROWE, 427 Story Bldg.

BUSINESS CHANCES— Of Many Kinds Unclassified.

FOR SALE—SMALL CASH GROCERY, GOOD LOcation, no delivery or soliciting; 4 living-rooms. 703 E. WASHINGTON ST.

RESTAURANT, SPECIAL BARGAIN, HORSESHOE counter and tables; receipts $22 daily. Rent $20. Price $450. 703½ S. BROADWAY.

FOR EXCHANGE—CASH GROCERY NEAR NORmal School, fine location, cheap rent; want clear lot, mortgage or trust deed. VERMONT 189.

FOR SALE—GOOD CIGAR STORE, RENT CHEAP; any reasonable offer will be accepted. 306½ TEMPLE ST.

CASH GROCERY, GOOD CORNER, SOUTHWEST. No delivery. Fixtures $500. Invoice stock. PHONE 77691.

THEATER FOR SALE OR EXCHANGE, FOR GOOD auto, 750 seats, 10-15c, cheap rent, long lease. Address T, box 250, TIMES OFFICE.

BAKERY—747 CENTRAL AVE. MAKE OFFER. $30 rent. Good business. Fine future! MAIN 3024.

SECOND-HAND SHOWCASE, ONE ENTIRE FLOOR of bargains. See WEBER'S, 316-330 S. Los Angeles.

WANTED—A BARBER TO RENT A 5-CHAIR BARber shop. Call at 115-117 S. SPRING ST.

FOR SALE—BEST-PAYING GARAGE, SOUTHWEST part of city. PHONE 73304.

FOR QUICK ACTION, DROP ANSWERS TO Times "Liners" in Times' letter boxes in downtown office buildings. The locations of the boxes are printed in the first column of The Times "Liner" section.

BUSINESS CHANCES— Of Many Kinds Unclassified.

FOR SALE—ONE OF THE OLDEST AND BEST established confectionery and ice cream establishments, located in the heart of the business section of one of the largest and most aggressive cities in Southern California; fixtures modern and strictly up to date; eighteen people constantly employed; owner wishes to retire from business reason for selling. It is not often that a business so well and thoroughly established as this is offered for sale. An ideal opening for one or two active young men. If you want to get into business right investigate this; this is a high-class proposition, and those not having money need not reply. Will consider some good real estate as part exchange. Address W, box 486, TIMES BRANCH OFFICE.

$550, TERMS. RESTAURANT, WORKING CLASS, $50 daily, more in winter. Trial given. Bargain.
$750—HALF CASH. NEATEST LUNCH counter restaurant in city, $30 up daily. Sickness.
BAKERY, GROCERY, $200 WEEKLY RECEIPTS. Four living-rooms. Rent $30. A sure moneymaker.
$1100—TERMS, FIVE BARBER CHAIRS, CIGAR stand, $24 daily receipts. Owner no barber.
$125—CIGAR STAND, HEART CITY. Over $50 stock, register, fine cases. Big sacrifice.
$350—RESTAURANT IN HOTEL TOWN. Can show $1500 cleared in 10 months there.
See SIMPSON & CLINE, 305½ S. Main st. Clear Title Guaranteed. Established 1896. Phone Broadway 1249.

LOOK THESE BARGAINS OVER.
$650—Cigar stand, receipts $45 day, cheap rent. A snap.
$650—Restaurant doing $40 day. Rent $23; seat 30. It's a bear. Trial.
$250—Handles dandy little restaurant on Second st., doing big business; cheap rent.
Restaurant, S. Main, doing big business; seats 48; rent $150; well equipped. See it. Consider trade.
Grocery doing $50 day; rent $5. Ideal location. Invoice.
VANCE INV. CO., 309 Columbia Trust, 313 W. Third st.

DELICATESSEN. OF ALL THE PLACES WE HAVE handled in the last three years this one is positively the best money making place of this kind that we have handled. The rent is only $15 with living quarters and the business is certainly there. We will pay for your time and trouble if you do not find this place to be just what we have advertised it to be. It clears from $125 a month up. RATTRAY, 910 Title Insurance Bldg.

REDIPHONES—WE HAVE ON HAND A FEW OF these handy telephone attachments, which are being distributed in connection with coupon books valued at 75 cents each, the coupons being redeemable in classified advertising in THE TIMES. Phone Main 8200 or Home 10391, and our representative will call and attach the "REDIPHONE," collecting at the same time for the coupons delivered. One "Rediphone" only will be delivered to each customer.

FOR EXCHANGE—MODERN SIX-ROOM BUNGAlow, unfurnished, lot 50x150, lawn, fruit trees, chicken coops, etc., fine location on Lake Shore ave., one block from Sunset Blvd., $3000; a bargain. Want some cash and some kind of a paying business, standing investigation. Write owner for appointment, giving details in first letter. 1818 BERKELEY AVE. No agents.

FOR SALE—IF YOU ARE LOOKING FOR A GOOD money-maker I have one in a general store. Doing over $34,000 per year, in a prosperous country town, among orange and walnut ranches. Stock and fixtures $5500; stock strictly fresh and clean and well assorted. No cut price competition. Good profits. Will sell at invoice. No trades. Address T, box 386, TIMES BRANCH OFFICE.

HAVE YOUR INCORPORATING DONE BY CORporation experts. Every advantage of the law secured and complications avoided by using our services. Blue-sky permits, corporation systems, auditing. Full particulars free. CALIFORNIA INCORPORATING AND ACCOUNTING CO., 301 Bradbury Bldg. Corporation specialist for California, Arizona and Nevada. Telephones A3859; Main 351.

CONFECTIONERY. WE CAN DELIVER THE BIGgest bargain that was ever offered in this city for $650. We only spend our money on snaps, and when we get one like this we advertise it hard, because we know there is a buyer looking for just such a place. You will not be disappointed in this one. RATTRAY, 910 Title Insurance Bldg.

$1500 CLEAR, NICE CLEAR STOCK OF GROceries, fine fixtures and good location on Seventh street. Want clear lot to full value, or trade for bungalow and assume $500 or $600. Act quick, party going East. CHAS. W. SANGER, 306 Union Oil Bldg.

FOR SALE—ONE OF THE FINEST PICTURE theaters in Los Angeles, doing a fine business, in select neighborhood, owner obliged to go east. This is good buy. Will take real estate as part payment. SHAW ADVERTISING CO., 902 Hollingsworth Bldg.

FOR SALE—GOOD CONFECTIONERY STORE, 5070 Sunset blvd., between 2 moving picture studios. Doing good business. Will sell very cheap. Will take in good horse or good machine as part payment. Call and look it over and make me an offer. 5070 SUNSET BLVD.

PARTY WITH $4000 CASH CAN SECURE HALF INTEREST IN PAYING ESTABLISHED OIL BUSINESS; BEST OF REASONS FOR SELLING; DON'T ANSWER UNLESS FIRST-CLASS REFERENCE CAN BE FURNISHED. ADDRESS T, BOX 102, TIMES OFFICE.

FOR SALE—TO DEALERS AND PRIVATE BUYERS, $4000 grocery stock and first-class fixtures, also meat market outfit, all go at auction Thursday, October 28, 9:30 a.m. 820-822 W. 6th st. Be on time. We sell fast. STROUSE & HULL, Auctioneers, 319 Story Bldg. Main 9319; 62352.

WANTED—MAN TO TAKE MY PARTNER'S INterest in a going cash business, $300 investment required, chance for the right party to make money while learning the business. Inquire at 520 MARSH-STRONG BLDG.

CONFECTIONERY, BAKERY AND LIGHT GROcery, doing cash business of $800 to $1100 monthly; 25 per cent. net profit; good location, must sell quickly; leaving city. Address S, box 271, TIMES OFFICE.

PATENTS FOR SALE—GENTLEMAN ON WAY TO exposition, here one week, will sell three articles, original, beautiful in design. Will monopolize in their respective lines. Exclusive, high-class home articles. Details interview only. PIPER, 1103½ W. 18th st.

THE ADVERTISER WANTS A YOUNG MAN WITH about $1000 as associate in office business where there is an opportunity to get large returns on investment. Salary if desired. Address V, box 527, TIMES BRANCH OFFICE.

WANTED—EXPERIENCED INSIDE BUSINESS MAN to take charge of old established and profitable business; doing over $100,000 per year and to take an interest of $10,000 or more. Address T, box 230, TIMES OFFICE.

WANTED—RELIABLE PARTNER WHO CAN INvest $800 cash and take charge of order and shipping end of profitable manufacturing business; no triflers. See owner, 829 W. 11TH ST.

FOR SALE—PRINTING PLANT COMPLETE, $775; terms, centrally located, less than half price.
BUTTRESS & McCLELLAN,
205, 207 North Los Angeles street.
A5473. Bdwy. 8098.

TO LET—TWO NEW STOREROOMS, WASHINGton and Crenshaw blvd., suitable for groceries, drugs, hardware and etc. No opposition, fastest growing district in city. Splendid opening. Apply WILLIAMS, 4157 Washington.

TO LET—NEAT 15x50 STORE AND LIVING-ROOM, suitable for any purpose, equipped with show windows, hardwood counters, shelving, fixtures, etc. Rent everything $15 monthly; lease if desired. Location 2417 W. 54TH ST. Chas. Price, 60591; Main 3400.

FOR SALE—BOWSER RED SENTRY, INSTALLED in Alhambra, on Ocean-to-Ocean Highway; cost $300; take $250, $25 down, balance monthly. Garage for rent for $10; possibly less monthly. Good chance to start in business. P. R. RUTH, Shorb, Cal.

FOR SALE — BAKERS' AND CONFECTIONERS' used machinery, tools, shelving, showcases, soda fountains, portable ovens, copper kettles, etc., at half price. We outfit complete. Cash or terms. STANDARD EQUIPMENT CO., 236 E. Fourth st.

I MUST HAVE AN ACTIVE PARTNER ABLE TO meet the public, man or woman; one-half interest for sale, $1000 cash. Will clear $150 per month each. Address W, box 303, TIMES BRANCH OFFICE.

BUTTER AND EGG ROUTE WITH THE BEST horse, wagon and harness in the city for the business. Trial given. Profit $20 to $25 weekly. $450 cash. 928 WEST 17TH ST.

THEATER—CAN GET POSSESSION BEST LITTLE picture house in Los Angeles. Want partner with $450 and services to join me. Address W, box 496, TIMES BRANCH OFFICE.

WANTED—PARTY WITH CASH AND BUSINESS ability to become interested in business; no competition, big demand; big profits; no risk. Investigate. 235 MARSH-STRONG BLDG.

FOR SALE — HAVING TWO RESTAURANTS, I wish to dispose of; 1, $300; 1, $990; $100 down, balance easy. I leave for Oatman mining camp Thursday, see OWNER, 821 S. Grand.

FOR EXCHANGE—$1500 EQUITY IN HOUSE AND lot, southwest, for stock of merchandise, city or country. Value of property $2700. A. LINDSEY, 727 Beacon st., city.

FOR SALE—SUCCESSFUL MAIL ORDER BUSINESS, established 5 years. Owner must sell at once. Price $1200. Business worth much more. See MR. GREEN, 425 Investment Bldg.

LEASE ON LUNCH ROOM, SEATING 22; $65 UNTIL first of year, all complete. Rent paid. No agent; an option of buying is satisfied. Address T, box 149, TIMES OFFICE.

BAKERY—ONE OF THE BEST PAYING RETAIL bakeries located in the fastest-growing part of the city; sales $40 per day, all over counter; fine store fixtures, machine shop. Phone HOLLY 2397.

FOR EXCHANGE—SMALL GENERAL MERCHANdise business, best outside town; invoice $2400; for clear lot or good equity. H. TROWBRIDGE, 508 Van Nuys Bldg., Seventh and Spring.

BARBER SHOP, THREE CHAIRS; WHITE ENAMel; 5 years' lease. Will sacrifice less invoice. Terms. OWNER, 333 W. Eighth.

OLD-ESTABLISHED GROCERY STORE, BEING VAcated first time in 10 years; shelving for sale cheap. 604 W. NINTH ST.

FOR SALE—BLACKSMITH AND SHOEING SHOP, tools and stock; or will sell blacksmithing separate. Call or write C. H. YOST, Fifth and Central ave., Redlands, Cal.

FOR EXCHANGE—STOCK DRY GOODS, NOTIONS, furnishings, hardware, paints. Want cheap business lot any good section of L. A. E. E. ANDREWS, 1791 W. Jefferson.

TELEPHONE "WANT ADS" for insertion in the Sunday Times should be ordered before the rush of business Saturday night.

FOR SALE—GROCERY, CHEAP; 917 W. FIRST ST. Fixtures, $250, and invoice, or lump at $600.

DRUG STORE FOR SALE, REASONABLE, LEAVing town on account of other business. Write box 34, WINKELMAN, Ariz.

FOR SALE—LAUNDRY ROUTE, PAYING $150 PER month, $600 cash, balance terms. VERMONT 2716. 1208 W. 52nd st.

BEST 11-STOOL RESTAURANT IN CITY, CHEAP for cash, with living-room. 133 WILMINGTON ST.

BUSINESS CHANCES— Of Many Kinds Unclassified.

DID YOU EVER SEE ANYTHING QUITE AS square as this. A nice clean business for $1500. You may deposit the money in escrow and check the business from 1 to 30 days, and if it doesn't clear $200 per month, or more, will give you your money back and the business, too, providing you buy if as represented. 308 BUMILLER BLDG., 430 S. Broadway.

FOR EXCHANGE—OR SALE—BUSINESS, LONG ESTablished, now earns $400 month net; any intelligent man can run it; price $12,000; will take any good clear local property to full value, or will consider part cash and clear eastern. Deal with owner direct. Address W, box 437, TIMES BRANCH OFFICE.

FOR SALE—SODA FOUNTAIN IN LARGE DEpartment store, with 800 to 2000 people passing fountain daily. Lunch service in connection. All cash business. A fine proposition for someone. Cheap rent. E. F. AHRENS & SON, 4501 Moneta ave.

FOR SALE—OR EXCHANGE—SALOON BUSINESS in city of San Bernardino; good location; will accept moderate amount of cash, balance on liberal terms if you can furnish good security, or will exchange for good equity or clear property in Los Angeles. Address M, box 60, TIMES OFFICE.

NICELY LOCATED, OCEAN FRONT, CLOSE IN, Long Beach, Cal.; furnishings and lease 45-room apartment-house; value $1800; to exchange for $2500 to $3000 stock groceries and pay cash difference; Los Angeles city preferred. Address W. T. MICHAEL, 253 E. Ocean, Long Beach. Home phone 1223.

CASH GROCERY AND MEATS, SOUTHWEST strictly cash sales, $115 daily; Saturdays $175; price invoice, $4000; will take some trade, just listed, good one.
Z. T. GEORGE, 511 Trust and Savings Bldg. Corner Sixth and Spring sts.

WANTED—LAUNDRY DRIVER, WITH AUTO OR horse and wagon, for wet wash laundry on 33 1-3 per-cent. basis; good opportunity for a hustler. Apply at once or phone COLEGROVE WET WASH LAUNDRY, 6037 Romaine ave. Phone Hollywood 1621.

WANTED—MAN TO TAKE ONE-HALF INTERest in an established and growing candy manufacturing and jobbing business to take full charge of office; capital required; principals only; in Pasadena. Address box 347, TIMES OFFICE, Pasadena.

I HAVE A BUSINESS THAT IS CLEARING OVER $300 per month, for $5500 cash; figure what rate of interest that is on your money, then come to 308 BUMILLER BLDG., 430 S. Broadway. Will stand rigid investigation.

FOR SALE—THE BEST GROCERY STORE BUY IN city, first class store, doing a paying business, all cash, no delivery, am leaving for gold fields and will sacrifice for quick cash sale. 532 WEST FIRST ST., about $1800. F1452.

MOVING PICTURES, COUNTRY TOWN, 3500 POPUlation, only theater, crowded houses, 10c show, low rent, bargain for some one. 520 E. SIXTH ST., near office.

FOR SALE—FINE NEW GARAGE, WELL LOCATed, fully equipped and doing a substantial business; will accept good late model car as part payment. Address T, box 208, TIMES OFFICE.

FOR MECHANICS
$550 buys a repair shop close to Los Angeles, doing good business, will invoice $700. Owner, box 111, INGLEWOOD, Cal.

$450—PARTNER WANTED TO JOIN ME BUYING picture show; open and making money; no opposition; thickly populated neighborhood. Call 2 p.m., 511 DELTA BLDG. Van Der Water.

$350 DOWN—PICTURE THEATER; BALANCE easy; this house has 4000 people to draw from; no opposition; just the place for man and wife; look this up.
See RYAN, 417 Investment Bldg., 8th and Bdwy.

CAFE FOR SALE—IN ONE OF THE BEST TOWNS near Los Angeles, on good paying basis, but must be sold at once; might exchange for auto up to $350, as part of first payment; will give some terms. Address T, box 199, TIMES OFFICE.

FOR SALE—NEW STOCK MEN'S FURNISHINGS, cheapest rent on Broadway, other interest demands attention. Small stock, splendid opportunity. Address T, box 150, TIMES OFFICE.

DO YOU WANT TO MAKE SOME EASY CLEAN money? If you are sober and have $600, see me at once. Address T, box 197, TIMES OFFICE.

WANTED—FIRST-CLASS LOCOMOTIVE ENGINEER for large company. Must be able to become financially interested in the company. STOCKWELL & FISCHER, 304 Grant Bldg.

FOR SALE—GROCERY, ESTIMATE STOCK $750; fixtures and shelving cost $600; lump for sale today only $850. Net, no commission. 933 W. 7TH ST.

FOR SALE — BEST-EQUIPPED CONFECTIONERY and cafe, location heart of city; present owner over 2 years; particulars, apply to owner. OWNER, 422 S. Flower st.

WANTED—FIRST-CLASS ENGINEER. MUST BE financially able to become interested in the company. STOCKWELL & FISCHER, 304 Grant Bldg.

$250 BUYS CIGAR STAND; INVOICE STOCK; RENT $15 per month. Address W, box 835, TIMES BRANCH OFFICE.

FOR SALE—NEW AUTO BUSINESS, JUST STARTed; must leave immediately for Seattle. Call at W. JEFFERSON AND WESTERN AVE.

FOR SALE — BAKERY, HIGH-CLASS LOCATION, all cash counter trade. 1517 MISSION ST., South Pasadena.

FOR SALE — OR EXCHANGE — SALOON AND liquor houses, city and country, $5000 and up. Established 25 years. WEIR, 300 H. W. Hellman Bldg.

FOR SALE—OLD ESTABLISHED, PAYING STAtionary and book store. In Santa Clara county. Good town of 3000 population. Address E, box 226, TIMES OFFICE.

WANTED—MAN WITH A LITTLE MONEY TO JOIN me in a good paying business. Don't answer unless you mean business. Address T, box 252, TIMES OFFICE.

FOR SALE—SALOON, IN LOS ANGELES; A MONEY-maker, in the heart of the city; cheap rent and long lease. Phone MAIN 3409.

FOR SALE—TIN SHOP, NEAR MANUAL ARTS, snap if taken this week. Call BIDDLESTON, Broadway 2704.

FOR SALE—DRUG STORE, ONE THAT IS WORTH while looking into; only those that mean business answer. Address S, box 272, TIMES OFFICE.

FOR SALE—CASH GROCERY, $1500; GOOD LIVE business; old-established corner; 2 living-rooms. Phone SOUTH 183.

BUSINESS CHANCES— Wanted and Miscellaneous.

WANTED—WILL PAY CASH FOR ANY AMOUNT of stocks of general merchandise, shoes, hardware, groceries, fixtures, etc. Money advanced on consignments; goods also sold on commission. B. FORER CO., Auction & Commission House, 201 N. Spring st. Phones: F5449, Bdwy. 4279.

WANTED—WILL INVEST $3000 IN GOOD, SOUND, established business that carries position and salary and will stand close investigation. Best references furnished and required. Give particulars in first letter or no answer. Address W, box 427, TIMES BRANCH OFFICE.

WANTED—CASH PAID FOR ANY AMOUNT OF mercantile stocks, office furniture, safes, restaurant or cigar stand outfits. Good sold on commission. J. J. SUGARMAN AUCTION & COMMISSION HOUSE, 112-116 Court st. Main 3114; F4810.

WANTED—WILL PAY CASH FOR ENTIRE STOCKS of merchandise of every description. SALM BEHREND, 836 Citizens National Bank Bldg. F1243.

WANTED—DOWNTOWN LOCATION, CONCESSION, for small lunch counter, confectionery; have fixtures. Phone mornings, Wilshire 6076, or address 1211 S. UNION.

WANTED—STOCK OF MERCHANDISE, CITY OR country, for $1500 cash or can add $3250 equity in beautiful bungalow. Vermont Square. Address TT, box 343, TIMES BRANCH OFFICE.

WANT GOOD GROCERY UP TO $2000; WILL PAY cash. In city or suburb. Write to MR. GREEN, 425 Investment Bldg.

WANTED — TO BUY TWO BARBER CHAIRS OR shop. Must be bargain. SHERIN, 410 E. Pico.

WANTED—
For quick action, drop answers to Times "Liners" in Times' letter boxes in downtown office buildings. The locations of the boxes are printed in the first column of The Times "Liner" section.

SWAPS— All Sorts.

FOR EXCHANGE—WINCHESTER AUTOMATIC 30-30 rifle, also Winchester automatic, 12 gauge shotgun, and a $50 electric vacuum cleaner; will trade one or all for diamonds or furniture. Call at 468 N. VERMONT AVE., between 9 and 4 p.m.

FOR EXCHANGE—TWO CLEAR BEACH LOTS, value $300 each, for piano, Victrola or what have you in this line to $600? Call BROWN, A3457, Main 1526.

FOR EXCHANGE—FIRST-CLASS DIVIDEND-PAYing stocks for good vacant lot or bungalow. Must be clear or nearly so. Address LC, box 447, TIMES BRANCH OFFICE.

FOR EXCHANGE—WHAT HAVE YOU TO TRADE for 200 shares Southern California Home Builders stock and 50 shares Mutual Laundry stock? 28331. 1219 E. 54TH ST.

FOR EXCHANGE — A BARGAIN, WILL TRADE $115 cash certificate on new piano for good second-hand piano or diamonds. Phone WILSHIRE 5194, after 4 p.m.

FOR EXCHANGE — AUTOMOBILE FOR GRAPHOnola or Victrola or what have you? Car in A-1 shape. PHONE A5060.

FOR EXCHANGE—WHAT HAVE YOU FOR A 3½ year old horse in A1 condition, price $75? PEOPLE'S AUTO MARKET, corner 11th and Main sts.

WANTED—TWO TRUNKS, PERFECT CONDITION, wardrobe or dress. Have gas range and furniture. PHONE 500618.

MONEY TO LOAN— Real Estate and Improvements.

MONEY TO LOAN—
I have plenty of money for first mortgages; also make specialty of second mortgages and building loans. J. C. HOVIS, 236-237 Bradbury Bldg.

SEE US FOR BUILDING LOANS. ALLEN-KNIGHT CONST. CO., 1123 Story Bldg. F1307.

PRIVATE MONEY, LOWEST RATES, ON IMPROVED city or country property. 808 VAN NUYS BLDG. Broadway 6442. BRUNTON. 60155.

PRIVATE MONEY, LOWEST RATES. CITY OR country. CAMPBELL, 519 H. W. Hellman Bldg. 11130; Main 7778.

MONEY LOANED—CONTRACTS AND MORTGAGES bought. ALBERT McCALL, 314 Bullard Blk.

TO LOAN — $18,000 ON FIRST MORTGAGES. ARTHUR C. SHERER, 1146 Title Insurance Bldg.

$250, ALSO $500 TO LOAN OWNER ON VACANT or unimproved. Phone BOYLE 78.

MONEY TO LOAN— Real Estate and Improvements.

MONEY TO LOAN—
WRIGHT-CALLENDER-ANDREWS CO.
WE FURNISH MONEY FOR FIRST MORTGAGE LOANS, PROMPTLY, AT REASONABLE RATES.
EASTERN FUNDS AT 5½ PER CENT. ON DOWNTOWN BUSINESS PROPERTY.
SEE HENRY W. MELLEN, MGR. LOAN DEPT. 403 S. HILL ST. PHONES: 10745, MAIN 8040.

TO LOAN— SECOND MORTGAGE MONEY.
We make quick second mortgage loans; any amount, from $50 to $1000; one month to one year and longer; lowest rates; can be repaid in monthly installments, reducing interest.
We loan our own money and charge no commission; no title fees; no extra charges or expenses; you get the full amount without any deductions whatsoever. You receive the money within twenty-four hours after you apply.
WATERMAN & CO.,
904 Merchants' National Bank Bldg. Corner Sixth and Spring sts.

WE WILL MAKE CONSERVATIVE LOANS ON real estate in Los Angeles and vicinity up to $50,000 at moderate rates. We loan our own capital and will give prompt and courteous attention to applications from owners.
WINTER INVESTMENT COMPANY,
1109 I. N. Van Nuys Bldg.
F3583. Broadway 5996.

MONEY TO LOAN ON REAL ESTATE
Lots, residences, apartments, stores, flats, ranches IN SUMS OF $50 TO $7500 AND UP.
Cash for first mortgages.
Straight building loans a specialty.
Interest at 6, 7 and 8 per cent., and up.
Consultation free. Appraisement free.
We act as brokers, placing very large loans. Commission charged on every loan.
CONSOLIDATED MORTGAGE COMPANY,
310 Douglas Bldg. Phone Main 3335.

MONEY TO LOAN— BUILDING LOANS. STRAIGHT LOANS.
We have some 7 per cent. money which we are very anxious to place; owners or agents submit your applications.
SOUTHERN CALIFORNIA INVESTMENT CO. 1119 Haas Bldg.
Bdwy. 4175. A1645.

$195,000. MUST BE PLACED AT ONCE.
In amounts $10,000 up on business and semi-business real estate. This is direct private money now on the ground.
Also have funds for ranch and residential loans. F. A. PATTEE, 919 Story Bldg. Bdwy. 1117; F1838.

QUICK SHORT LOANS AND SECOND MORTGAGES on real estate and good collateral at less than usual rates. No delay, no escrow, no commission; a square deal. Also we buy mortgages, trust deeds, contracts, notes, etc., at highest cash price. Get our proposition before you borrow at high rates or sacrifice your papers. MORTGAGE ASSETS CO., 628-29 Chamber of Commerce Bldg. Phone A1296.

WHY NOT IMPROVE THAT VACANT LOT AND get an income? We will build you a pretty double bungalow with hardwood floors, disappearing beds, shades, cement work and cesspool, all complete, for only $2000. Money furnished if your lot is clear.
F. E. WILLIAMSON CO.,
728 Story Bldg. Main 4967, F2927.

MONEY TO LOAN WITHOUT COMMISSION—
Get our economical and up-to-date plans of loaning money on approved real estate.
NORTHLAND MORTGAGE COMPANY,
Main 3849, 63276. 230 Union Oil Bldg.

TO LOAN—$100,000, CITY OR RANCHES. IN ANY AMOUNT UP TO $50,000. NOTHING LESS THAN $500. PROMPT REPORTS ON APPLICATIONS. OWNERS OF PROPERTY SHOULD APPLY DIRECT. HUGH K. WALKER, JR. S. R. EARNEST. S. R. EARNEST & CO., 831 H. W. HELLMAN BLDG. A4757, MAIN 5555.

MONEY TO LEND—
MORTGAGES, LOANS, BUILDING LOANS — at current rates.
JOSEPH M. GORE CO.,
622 L. A. Investment Bldg.
Main 2013—PHONES—Home 60063.

MONEY TO LOAN—
IF YOU WANT A LOAN ON YOUR PROPERTY SEE US AT ONCE.
A. HARCOURT WILSON, MGR. LOAN DEPT.,
CUNNINGHAM REALTY CO., INC.,
60097. 714 CENTRAL BLDG. BDWY. 1082.

I HAVE THE DISPOSITION OF A FUND OF $15,000. Will loan in sums of $1500 up to full amount on well located city properties. Am in position to advise you immediately as to whether or not your application will be considered. Action thereafter will be rapid. HIGBIE, 1114 Hollingsworth Bldg. 62531; Main 4258.

TO LOAN—
HAVE $30,000 TO LOAN AT 7 PER CENT. Must be strictly first-class security or no attention paid. Will divide.
MRS. E. ROBINSON,
F1281. 602 Security. Main 6084.

MONEY TO LOAN—AT 7 AND 8 PER CENT., ON Los Angeles city property. When you get tired fooling with agents see us. We loan our own funds, no delay filling loans. We make first and second loans and buy trust deeds. SHANK & SHANK, 401 Haas Bldg. F4324.

TO LOAN— SECOND MORTGAGE MONEY.
We make quick second mortgage loans; any amount $100 to $2000. Money always on hand. We also buy trust deeds and contracts. ALLEN INVESTMENT CO., 510 Trust & Savings Bldg. A4498, Main 8768.

MONEY TO LOAN—BELONGING TO CLIENTS ON approved real estate, city or country, in sums of $2000, $3000, $5000 or $8000 at 7 per cent. interest. Save time and delay by calling at our office. Prompt attention given to all applications.
A. T. JERGINS & CO.,
400 Herman W. Hellman Bldg.

TO LOAN—$1000 OR MORE ON SATISFACTORY real estate in Los Angeles. Give description of property.
ALBERT H. BEACH,
1023 Marsh-Strong Bldg. F5903. Main 8172.

MONEY TO LOAN—
6 AND 7 PER CENT.
ANY AMOUNT, CITY AND COUNTRY.
PROMPT LIBERAL APPRAISEMENT.
W. I. HOLLINGSWORTH & CO.,
10777. 402 Hollingsworth Bldg. Main 6760.

TO LOAN—
$500 TO $30,000.
Money waiting. Lowest rates.
City or country.
MOYER, 316 Title Ins. Bldg. F5107; Main 1511.

MONEY TO LOAN ON IMPROVED CITY AND ranch; amounts $1000 to $500,000, 6 to 8 per cent. Building money $100,000 to $600,000, 6 per cent., city or beach. Principals only. PRESTON, 617 S. Hill st.

WANTED—SOME GOOD RANCH LOANS DIRECT from principals. 7 per cent. money for few good ranch loans. No charge for inspection, drawing papers or notary. F2544. 705 TRUST & SAVINGS BLDG.

7 PER CENT. MONEY. SAVE YOUR COMMISsion; quick action. KAMINSKY, agent Western States Life Insurance Co., 201 American Bank Bldg., Second and Spring. A5042, Broadway 8121.

MONEY TO LOAN—
Plenty of first and second mortgage money to loan at current rates.
HILDESHEIM & SHILLER,
F6426. 625 Van Nuys Bldg. Main 5025.

MONEY TO LOAN—
On improved city property.
Or for building on easy terms of repayment.
STATE MUTUAL BUILDING & LOAN ASSOCIATION,
223 S. Spring st.

MORSE-SPERRY CO.—
604 Union Oil Bldg.
Amounts $500—$4000 available.
At 7 per cent. and 8 per cent. Owners call.

$50 TO $500 SECOND AND FIRST MORTGAGES. Money same day. LOWEST INTEREST. No commission, expenses or title. BOND, 601 Johnson Bldg., Fourth and Broadway.

MONEY IN ANY QUANTITY TO LOAN ON FIRST-class real estate.
MR. DUNCAN,
Main 31 and F7007. 603 Exchange Bldg.

I HAVE $1000, $2000, $3500, $10,000 TO LOAN, city or country. MERROW, 305 Severance Bldg. If you really want to borrow, see me for quick service. F1128.

$500 TO $10,000, PRIVATE MONEY TO LOAN AT 7 per cent., on city property, improved or unimproved. See R. W. KINSEY, 819 Trust & Savings Bldg. F5177; Broadway 398.

$1000 TO $50,000, IN SUMS TO SUIT, TO LOAN on real estate, stocks and bonds.
McCONNELL & IRVINE,
A2180, M. 2180. 835 Security Bldg.

MONEY TO LOAN—ANY AMOUNT ON VACANT OR improved; building loans a specialty; current rates.
CHANDLER, CASSOU & CO.,
F3121. 504-505 Bradbury Bldg. Main 2715.

HAVE A SPECIAL AMOUNT OF $4000 I WISH TO place at once at 7 per cent., on city improved property. KASSOWITZ, 318 Haas Bldg. 62155; Main 907.

TAXES ARE NOW DUE—DO YOU NEED MONEY to pay them? Have some small amounts that I can escrow immediately. SCHOENBORN, 628 Story Bldg. F5487.

MONEY TO LOAN—$3000, AT 7 PER CENT., ON improved residence in western part of city, only applications from owners considered. F3583, BDWY. 5996.

TO LOAN—WILL BUY TRUST DEEDS AND CHATtel loans and make good second loans at lowest rates. A. B. SCHRIVER, 305 Union Oil Bldg. 13540.

WE HAVE MONEY READY TO LOAN ON CITY and country improved. No waiting. Current rates. ALABAM LAND LOAN AND INVESTMENT CO., 603 Exchange Bldg. Phone 31.

LOANS—7 PER CENT., $200 TO $3000. BUILDing loans a specialty. Cash ready. A. H. CHAPMAN, 337 S. Hill.

MONEY TO LOAN—$500 TO $700 FOR SECOND trust deed, subject to conservative first mortgage. GORDON, F5177, Broadway 398.

TO LOAN—$1500 OR 1600 AT PER CENT. MY own money, on city real estate. Phone 35073. Address 1101 MARENGO AVE., South Pasadena.

FOR LOANS IN GLENDALE AND VICINITY. ERNEST H. OWEN, 522 Union Oil Bldg. Main 2060, F1549.

CITY AND COUNTRY LOANS AT LOWEST RATES. Trust deeds, first and seconds mortgages bought. R. W. CROWE, 427 Story Bldg. F5885, Bdwy. 7706.

MONEY TO LOAN— Real Estate and Improvements.

ARTHERHOLT AND ARTHERHOLT.
We loan our own money to principals only. 509 and 510 MERCHANTS TRUST BLDG., 207 South Broadway. Private phone F1155.

MONEY TO LOAN AT 7 PER CENT. ON IMPROVED city property in any amount and at all times. Apply GOODRICH REALTY CO., 2064 E. First. Boyle 1182.

TO LOAN—$400, $750, ON GOOD IMPROVED CITY property or well located vacant lot. No charge for inspection, drawing papers or notary. F2544. 705 TRUST & SAVINGS BLDG.

MONEY TO LOAN—FROM $100,000 TO $200,000 available AT ONCE for BUILDING loan on CENTRALLY located, FEE SIMPLE property.
H. POST, Jr.,
Main 3633. 621 Van Nuys Bldg.

MONEY TO LOAN—$15,000 AT 7, FOR IMPROVED city property, or will divide. GORDON, F5177, Broadway 398.

MONEY TO LOAN ON FIRST MORTGAGES. HAVE plenty of money on hand. ALLEN INVESTMENT CO., 510 Trust & Savings Bldg. A4498, Main 8768.

MONEY TO LOAN—$1500 AND $2500, AT 7 PER cent., city, improved. Apply at once.
R. C. WILLIAMS, JR.,
F4408. Bdwy. 2553. 318 Marsh-Strong Bldg.

TO LOAN—CLIENTS' MONEY ALWAYS ON HAND.
IRVING L. MAYER,
F1165. Bdwy. 3564. 223 Story Bldg.

6 AND 7 PER CENT. MONEY. SAVE YOUR COMmission; quick action. KAMINSKY, agent Western State Life Insurance Co., 201 American Bank Bldg., Second and Spring. A5042, Broadway 8121.

MONEY TO LOAN—HAVE $1000 TO $6000 AT 7 per cent., to place immediately on city improved; west or southwest; prompt action guaranteed. 625 VAN NUYS BLDG. Main 5025; F6426.

MONEY TO LOAN—ON FIRST MORTGAGES, ANY amount, current rates. Apply at once.
R. C. WILLIAMS, JR.,
F4408. Bdwy. 2553. 318 Marsh-Strong Bldg.

TO LOAN—UP TO $2000 AT 7 PER CENT. ON good security, city or country. 1119 HAAS BLDG. A1645. Bdwy. 4175.

MONEY TO LOAN 7 PER CENT. ON A-1 SEcurity. SKILLMAN, 6401 Hollywood blvd. Holly 229, 57355.

PLENTY OF PRIVATE MONEY—7 PER CENT.
F. H. EVARTS,
A4959; Main 4069. 802 Van Nuys Bldg.

FIRST AND SECOND MORTGAGE LOANS. MONEY waiting. ERNEST R. FAIR CO., 421 Grant Bldg. F6296.

TO LOAN—$2000 AT 7 PER CENT., ON IMPROVED city; also $400 or $500 on vacant city. T. L. KERR, 709 Hollingsworth. A4289.

$1100, $2500, $4500, $10,000 TO LOAN, 7 PER cent. HARRY JACKINS, 615 Union Oil Bldg.

$1500 TO LOAN ON RANCH OR CITY. QUICK action. R. S. STEARNS, 527 Van Nuys Bldg. A4678.

TO LOAN—$1000, $1500, $2500, $3500, $5000, $15,000, city and ranches. CHAPPEL-CHAPPEL, 617 Lissner Bldg.

TO LOAN—$2000 ON FIRST MORTGAGE, CITY or country, 8 per cent. 538 DOUGLAS BLDG. Phone 15818.

PRIVATE MONEY. LOWEST RATES. CITY OR country, and building loans. LOCKHART & SON, 731 H. W. Hellman Bldg. A2776, Main 5578.

MONEY TO LOAN; IF YOU WANT MONEY I CAN let you have it on city property. Lowest rates. MR. HANLEN, 325 Story Bldg.

TO LOAN—$15,000 ON GOOD CITY INCOME property. Want quick action. F2544. 705 TRUST & SAVINGS BLDG.

BUILDING LOANS—IF YOUR LOT IS CLEAR, OR nearly so. WESTON BUILDING CO., Main 2646.

MONEY TO LOAN— Salaries, Chattels and Collateral.

SALARY LOANS— FURNITURE.
WE DEFY COMPETITION.
Borrow $20, you pay back $1.00 a week.
Borrow $30, you pay back $1.50 a week.
Borrow $50, you pay back $2.50 a week.
Borrow $100, you pay back $5.00 a week.
Money the same day. Everything absolutely confidential.
GIBSON & CO.,
Room 613, Broadway Central Bldg.
424 S. Broadway.

IF YOU WANT A RELIABLE PLACE TO BORROW money in small amounts, you will make no mistake by coming to us. Easy weekly or monthly payments. Let us tell you more about it at our office.
CENTRAL LOAN COMPANY.
509 Security Bldg., 510 S. Spring st.
Phones: F6512. Main 4018.

LOANS TO PERSONS HAVING FURNITURE, PIanos, etc., are our specialty. We assure you of prompt, courteous treatment; easy terms; and confidential transactions.
F3421. FIDELITY LOAN COMPANY. Bdwy. 5171.
529 MASON BLDG.
S.E. Cor. Fourth and Broadway. Entrance 4th st.

MONEY TO LOAN—ON DIAMONDS AND JEWELRY. Fair dealing. Courteous treatment. Safe, reliable, 2 per cent.; no other charges. Come to us. THE DIAMOND LOAN & BROKERAGE CO., 402 Trust & Savings Bldg., Sixth and Spring. W. L. Whedon, Mgr.

DIAMOND LOANS 1 TO 2 PER CENT. ONLY. KUSEL, 306-307 Stimson Bldg., Third and Spring. Established 12 years. Bank references. Diamonds kept bank vault. WE BUY DIAMONDS ALSO.

PRIVATE MONEY LOANED AT YOUR HOME ON furniture, automobiles, or ranch stock; any amount, easy payments. MR. SMITH, 508 Van Nuys Bldg. F3760. Main 1451. Hours 10 to 12:30.

QUICK LOANS ON FURNITURE, AUTOMOBILES, pianos, etc.; easy terms; money same day. CALORI & CLOUD, 200-12 Equitable Bank Bldg. Broadway 4430, F2782.

LOANS MADE ON AUTOMOBILES, ANY AMOUNT required. Money same day. No delay. Apply Room 434, CONSOLIDATED REALTY BLDG. Main 2768. F5292.

MONEY LOANED ON DIAMONDS AND COLLATeral. (No chattels.) 2 per cent. month and no other charges. PROVIDENT PLEDGE CORPORATION, 312 Union Oil Bldg.

TO LOAN—ON CHATTELS, 2 PER CENT. MONTH. furnishings private homes. Money the same day. 14378. LOAN DEPT., 334 Union Oil Bldg.

LOAN ON DIAMONDS, CONFIDENTIAL, BANK REFerences. FRITCH-LAUGHLIN, 710 Grant Bldg., Fourth and Broadway.

MONEY LOANED ON DIAMONDS, PEARLS, JEWelry, silverware, furs, pianos, typewriters, etc. MARKWELL & CO., 300 Citizens Bank Bldg.

SALARIED MEN AND WOMEN ACCOMMODATED without delay or publicity. SOUTHERN CREDIT CO., 411 O. T. Johnson Bldg.

MONEY WANTED— Real Estate and Collaterals.

WANTED—MONEY—
$4500, 8 per cent., new 18-room, four-flat building. Lot 60x118, Southwest corner of West 16th street and Lenox ave. Value $11,000.
AMERICAN MORTGAGE COMPANY,
611-613 South Hill street.
10345. Phones. Bdwy. 2468.

WANTED—MONEY—
$5000, 8 per cent., fine two-story 8-room house. Lot 50x150, near Berendo and West 6th st. Value $10,000.
AMERICAN MORTGAGE COMPANY,
611-613 South Hill street.
10345. Phones. Bdwy. 2468.

WANTED — $2000 ON 7-ROOM BUNGALOW, 3 years old, full size lot, garage, rented to careful tenant, 2517 Elsinore st., one block north of Sunset at Benton Way. Mortgage of same amount now due. Owner has other property, interest paid promptly. R. W. GORDON, JR., F5177; Broadway 398.

WANTED—MONEY—
$2500, 8 per cent., on fine two-story 8-room house, lot 50x140, West 50th street near Figueroa. Insurance $4000. Value $6000.
AMERICAN MORTGAGE COMPANY,
611-613 South Hill street.
10345. Phones. Bdwy. 2468.

WANTED—$2500 FOR THREE YEARS AT 8 PER cent., interest quarterly, on a new, modern, 8-room double bungalow, located in heart of the southwest near two car lines, renting for $40 a month, value $5000. See G. R. SMITH, 224 I. W. Hellman Bldg. A1167; 26401.

FOR SALE—BAKERS' AND CONFECTIONERS' USED machinery, tools, shelving, showcases, soda fountains, portable ovens, copper kettles, etc., at half price. We outfit complete. Cash or terms. STANDARD EQUIPMENT CO., 236 E. Fourth st.

WANTED — $2000, 7 PER CENT., ON 6-ROOM bungalow, on W. 27th st., valued $5000, to pay off bank loan same amount; moral risk A1. See R. W. KINSEY, 819 Trust and Savings Bldg. F5177. Broadway 398.

WANTED—$2100, 3, 8 PER CENT., ON 1½-STORY home on 22nd st., value $5000; owner's home. R. W. KINSEY, 819 Trust and Savings Bldg. F5177. Bdwy. 398.

WANTED—$3000 AT 7 ON FINE TWO-STORY residence, one block from Crenshaw and Pico, lot 50x175, 8 rooms, leased for $40, hardwood floors, valued at $8000. No commission. 318 HAAS BLDG. Main 907; 62155.

WANTED—$1800, ON TWO STORY 8-ROOM OWNer's home, two years old; owners very responsible business people. Garage, cement drive. Worth $4000. IRVING L. MAYER, 223 Story Bldg. F1165; Bdwy. 3564.

WANTED—MONEY—
Want $3000 at 7, 9 rooms, one year old, garage; insurance $4000; value $7500. Owner's home; Westminster ave. Must deal direct. Call 218 O. T. JOHNSON BLDG. Main 4500; F3705.

WANTED—$3500 FOR THREE YEARS ON CLOSE in unimproved business property. Conservative value $10,000. Owner has lived here for 30 years. SCHOENBORN, 628 Story Bldg. F5487.

WANTED—$5000 ON HIGH-CLASS RESIDENCE income property at Ocean Park, worth $15,000, good moral risk. JOHN P. NEWELL, 320 Story Bldg.

WANTED—TO BORROW $1800 FOR WHICH WILL pay 8 per cent., if secured immediately, on my six-room residence. West 29th Place. Phone me Wednesday. 62531; MAIN 4258.

WANTED—MONEY—
Want $1000, 3 years at 8 per cent., five-room bungalow, S.W., hardwood floors. Call 218 O. T. JOHNSON BLDG. F3705; Main 4500.

WANTED—$6000, 8 PER CENT., ON FINE BUNgalow court of 8 bungalows, worth $14,000; good income; good loan. CHAPPEL-CHAPPEL, 617 Lissner Bldg.

WANTED—WILL PAY 10 PER CENT. INTEREST for the use of $5000 from one to three years; can put up four to one security; will deal with principals only. Address X, box 464, TIMES BRANCH OFFICE.

WANTED—$2100, 7, 3 YEARS ON NEW SIX-ROOM beautifully built bungalow, garage, 42x135, this is very choice, worth $4500 cash. IRVING L. MAYER, 223 Story Bldg. F1165; Bdwy. 3564.

WANTED—I WANT TWO BUILDING LOANS OF $5500 each on 16-room flat building, located on Normandie south of Hollywood blvd. 308 BUMILLER BLDG., 430 S. Broadway.

MONEY WANTED— Real Estate and Collaterals.

WANTED—MONEY ON FIRST MORTGAGES—
$350—3 years, 8 per cent., on unimproved lot, 25x100, on Lake st., near Ashland st., Ocean Park, Santa Monica; value $2000.
$500—3 years, 8 per cent.; we have made a building loan of $25,000 on lot 120x215, on Hollywood blvd., near Western ave., Hollywood, upon which there is in course of construction a bungalow court of 18 units, which when finished will be the finest bungalow court in Los Angeles; we have taken 50 notes for $500 each, secured by trust deed, and will offer these notes separate. Call and investigate and see plans and sketches of this place, which will be known as "St. James Court." Our loans of this character have proved very successful.
$1250—3 years, 8 per cent., on lot 40x120, on Echo st., near Avenue 61 (near Arroyo Seco Branch Library, Highland Park,) with fine 5-room modern bungalow; value $2800.
$1350—3 years, 8 per cent., lot 40x110, on San Julian st., near Santa Barbara ave., with 5-room house; value $2800.
$1500—3 years, 8 per cent., on lot 40x120, on E. 57th st., between Park ave., and Towne ave. With fine 5-room bungalow, value $3000.
MATTHEWS & MATTHEWS, A Corporation,
310 Douglas Bldg. Main 3335.

WANTED—MONEY—
$3700—8 PER CENT., 8-ROOM RESIDENCE, HIGH GROUND, BETWEEN PICO AND WASHINGTON.
$5000—7 PER CENT., WILSHIRE RESIDENCE, VALUE $12,000.
$7500—8 PER CENT., 3 YEARS, CLOSE-IN PROPERTY, TWO AND ONE-HALF ACRES, IMPROVED WITH BRICK AND FRAME BUILDINGS, INSURED FOR $10,000; GOOD INCOME; GOOD MORAL RISK. BANK REFERENCES.
$8500—7 PER CENT., CLOSE IN, WEST SIDE APARTMENTS, GOOD VALUE, GOOD MORAL RISK.
$11,500—7 PER CENT., LARGE WILSHIRE RESIDENCE, MIGHT GIVE TRUST DEED IN PLACE OF MORTGAGE. FOR FULL PARTICULARS SEE
LOAN DEPT. ROBERT MARSH & CO.,
10175. 200 MARSH-STRONG BLDG. MAIN 5045.

WANTED—MONEY—PARTIES WITH $100 TO $500 are invited to participate in a lucrative mortgage loan business, including making building loans, that has regularly paid quarterly dividends at the rate of 12 per cent. per annum from its net earnings from commissions, interest and purchase and sale of properties on foreclosures. The money of this company is either in bank or used in discounting first mortgages or loaned on first mortgages, or in real estate purchased on foreclosures. This investment is authorized under the blue sky law of California. Big profits can confidently be expected under the present management of competent officers of long experience. Bank references given upon request.
CONSOLIDATED MORTGAGE COMPANY,
310 Douglass Bldg. Main 3335.

WANTED—
EXCEPTIONAL.
$10,000 or $15,000, 8 per cent., have 295 acres with bank appraisement of $58,000; will accept $10,000 on 200 acres of this in fine stand of alfalfa (am offered $5000 on the 95 acres of young pears and apples,) or will take $15,000 on entire 295 acres. All fine soil, abundant pump water, excellent moral security. F. A. PATTEE, 919 Story Bldg. Bdwy. 1117. F1838.

WANTED — TAKE $1500 FOR $2000 NOTE DUE April, 1916; secured by trust deed; 12-room residence; 3 lots, 50x150; valued $12,000; first mortgage, $5000, due 2½ years (straight loan.) Also take $1000 for $1400 note, due June, 1916, unsecured, but maker A1, stand investigation bank or mercantile agencies; consider part cash, part good real estate or automobile. OWNER, 1038 Citizens' National Bank Bldg. Broadway 4540.

WANTED—MONEY—
$5000, 8 per cent., new two-story, 12-room residence, furnace, hardwood floors, mahogany finish, garage, complete, Westchester Place, Wilshire district. Lot 50x165. Value $12,000.
AMERICAN MORTGAGE COMPANY,
611-613 South Hill street.
10345. Phones. Bdwy. 2468.

WANTED—$15,000, 7 PER CENT., ON 60-FOOT lot, improved, 2-story brick building, just 3½ blocks from Fourth and Spring sts.; value $40,000, to pay off bank loan now on property; good income, good security; lot alone worth nearly twice amount of loan wanted.
F5177. R. W. KINSEY, Bdwy. 398.
819 Trust and Savings Bldg. Sixth and Spring sts.

WANTED—
$1500, 8 PER CENT.
Two 5-room bungalows, one front and one in rear, both occupied; also garage with cement floor and driveway; level lot, 50x150; 200 feet to car; value $3500; vicinity of Sunset and Lakeshore ave. BUCHANAN, 709 Hollingsworth Bldg. A4289. Bdwy. 787.

WANTED—MONEY—
$1100, 8 per cent., new double bungalow on lot 40x135, Denver street near West 65th, just off Figueroa st. Rented for $25 per month. Value $2750.
AMERICAN MORTGAGE COMPANY,
611-613 South Hill street.
10345. Phones. Bdwy. 2468.

WANTED—$25,000 CASH; FIRST MORTGAGE LIEN 20,000 ACRES LAND AND WATER SYSTEM, WORTH $1,500,000; ADJOINING TOWN AND RAILROAD; ONE-QUARTER INTEREST IN LAND AS BONUS. ABSOLUTELY NO AGENTS.
ROGER TOPP,
501 Mer. Nat. Bank Bldg.

WANTED—$1100 AT 8 PER CENT., ON FINE NEW double bungalow of three rooms each, located one block from Figueroa st. Lot 40x135, 6 months old, income $30, valued at $3000, conservatively. Principals call 318 HAAS BLDG. 62155; Main 907.

WANTED—
$1300—8 PER CENT.—$25 BONUS.
Will give first mortgage (or trust deed) on modern 5-room bungalow, near W. Jefferson and Sixth ave. Loan wanted for two or three years. MOYER, 316 Title Insurance Bldg. F5107—Main 1511.

WANTED—MONEY—
$1500.
On a fine 6-room modern bungalow, corner lot, 50x150; all street improvements in; valued at $3800. Let us show you.
CONWAY & GLEASNER,
405 Laughlin Bldg.

WANTED—$9500, 2 YEARS, AT 7 PER CENT., ON brand-new brick building on good corner; 4 stores and 6 apartments; income $250 a month; very attractive. Principals.
W. J. PEARSON & COMPANY,
Bdwy. 144. 310 Haas Bldg., 7th and Bdwy. 60858.

WANTED—MONEY:
$15,000 at 7 per cent. on close in, improved property with excellent future. A 40 per cent. loan.
FORBES REALTY CO.,
A1168. Main 8641. 401 Laughlin Bldg.

WANTED—MONEY: $2500 TO $3000 FOR 3 YEARS at 7 per cent., secured by first mortgage on 160 acres near Tulare appraised $12,000. Also $1500 on 160 acres clear land, Fresno County, value $4000, 8 per cent., for 3 years. J. E. FARNHAM, Hollywood 57063.

WANTED—$40,000 AND $60,000, 3 YEARS, 7 PER cent., on high-class, close-in improved properties with secured incomes.
A. W. ROSS,
1000-1007 Haas Bldg.

WANTED—$4500 ON WELL LOCATED 16-ROOM flat building, absolutely new, located on corner lot, fine section, west side, paved street. Will pay 8 per cent. if secured immediately. Absolute value $9500. See and be convinced. 62531; MAIN 4258.

WANTED—$700, PAY 1½ PER CENT. A MONTH, give trust deed for one year, property value $12,500, subject to first mortgage of $4000 at 7 per cent. Property income $40 a month. 402 HOLLINGSWORTH BLDG. 10777. Main 6760.

WANTED—$3000 TO REPLACE BANK LOAN; 8-room house, West 23rd st. Owner intends to remodel into flat building. Has funds on hand to complete work. Present value $8000. SCHOENBORN, 628 Story Bldg. 65487.

WANTED — $13,000 AT 8 PER CENT. ON IMproved property, value $30,000, income $250 a month. Will pay off $500 a year during the life of mortgage. 402 HOLLINGSWORTH BLDG. 10777. Main 6760.

WANTED—$2500, 8, 3 YEARS ON 10-ROOM RESIdence, arranged in three 3-room flats, 60x155, paved street, one block south of West Seventh st. at Hoover. Worth $5500. IRVING L. MAYER, 223 Story Bldg. F1165; Broadway 3564.

WANTED—$5000, PAY 9 PER CENT. ON NINTH street property, value $12,500. Must have this at once, $50 bonus for quick action. Income $40 a month. 402 HOLLINGSWORTH BLDG. 10777. Main 6760.

WANTED—TO SELL 3 TRUST DEEDS, OVER 65 per cent. paid off on them; total amount, $1600; secured by farm land; will make liberal discount if sold at once. Inquire NATHAN LANDSBERG, 204 Douglas Bldg. A4276, Bdwy. 1517.

WANTED—$2500 FOR 3 YEARS AT 7 PER CENT. interest on property valued at $6500; will pay 2 per cent. commission. Phone BARBER, 433 S. Hill st. Phones 60151, Main 988.

WANTED—$1750 AT 8 PER CENT., ON BEAUTIful 6-room bungalow, West Adams section, lot 50x135. 402 HOLLINGSWORTH BLDG. 10777. Main 6760.

WANTED — TO BORROW $2500 FROM PRIVATE party, 3 years, 8 per cent. interest, Edendale district; 20 per cent. return; fire insurance covers loan; worth $7000. Address W, box 495, TIMES BRANCH OFFICE.

WANTED—$7500 AT 7; ON FINE CORNER NEAR Wilshire and Vermont; improved with 11 rooms, 2 baths, garage, etc.; owner's home. Value $16,000. JOSEPH M. GORE & CO., 622 L. A. Investment Bldg. Main 2013. 60063.

WANTED—$1200; WILL PAY $75 BONUS AND 8 per cent. interest. First mortgage on a $2500 corner lot, S. Figueroa st. Sewer in, street paved. All paid. Good moral risk. FRANKLIN, 228 Bradbury Bldg. 65689. Main 1647.

WANTED — MONEY—HAVE SEVERAL CHOICE first mortgages for sale, one for $15,000, $20,000 and $12,500; less than 40 per cent. valuation, bearing 7 per cent., 3 years; will discount.
GEO. J. SHOENHAIR,
A1028. 706 Trust and Savings Bldg.

WANTED—BY OWNER, $3700, FIRST MORTGAGE modern first-class income property, elegantly located, income $1200 a year. Cash value $10,000. This is a choice loan. Principals meet owner, 421 GRANT BLDG. 66296. Main 1447.

WANTED—$2500 ON IMPROVED PROPERTY, value $7500, income $50 a month, an exceptionally good loan. 402 HOLLINGSWORTH BLDG. 10777. Main 6760.

WANTED—TO SELL TRUST DEEDS, GILT-EDGE, $1100; interest two month, due 6 months; security income $125 month. Also $2000, discount $200, due one year, interest 8. BAIERSKI, F5888.

WANTED—$1100, BUILDING LOAN ON 5-ROOM modern bungalow for 3 years. Asphalt street with all street work in and paid. F2203. MAIN 6785.

WANTED—$4000 ON 12-ROOM DOUBLE FLAT building, corner lot, southwest, value $9000, pay 8 per cent. 402 HOLLINGSWORTH BLDG. 10777. Main 6760.

WANTED—
$3500 for 3 years at 7 per cent. on Toberman, close to Pico; lot 50x140, improved with 5-room cottage; worth $7500. Call MAIN 8040—10745.

WANTED—$6000 AT 9 PER CENT. FOR 3 YEARS on 170 acres near Brawley, Imperial Valley; money to be used for stocking ranch; 3 per cent. brokerage allowed. MR. WILDEY, 10767—Main 9307.

MONEY WANTED— Real Estate and Collaterals.

WANTED—$300, 10 PER CENT., [illegible] lot 50x150, Hoover st. near [illegible] improvements all in. MR. WILDEY, [illegible] 9307.

WANTED—MONEY, 8 PER CENT. $1000, $1500, $4000, $4500, [illegible] city property; inspection invited. CHAPPEL-[illegible] Lissner Bldg.

WANTED—$3700; WILL PAY 8 PER CENT. [illegible] story nine-room residence, South Van Ness at 10th. Paved street. Property [illegible] 62531; MAIN 4258.

WANTED—$11,000 AT 8 PER CENT. ON [illegible] ed corner, value $27,500, income [illegible] 402 HOLLINGSWORTH BLDG. 10777. Main 6760.

WANTED—TO LOAN, $350, 10 PER CENT. [illegible] lot on boulevard, valued at $1000 [illegible] R. W. KINSEY, 819 Trust and Savings Bldg. [illegible] Broadway 398.

WANTED—BUILDING LOAN [illegible] AT 7; [illegible] 6 rooms, on acre, Inglewood, [illegible] F4408. R. C. WILLIAMS [illegible] Bdwy. 2553. 318 Marsh-Strong Bldg.

WANTED—$2000, 3 YEARS, 7 PER CENT., [illegible] brick store building. Address [illegible] TIMES BRANCH OFFICE.

WANTED—$700, 3 YEARS, 8 PER CENT. [illegible] bungalow, value $2200, [illegible] COOK, 428 Investment Bldg. [illegible]

WANTED—$8000, 3 YEARS, 7 PER CENT. [illegible] improved income store property. [illegible] Apply Box 22, SIERRA MADRE, CAL.

WANTED—FROM PRIVATE PARTY, [illegible] 3 or 4 months, on new Chandler [illegible] pay good rate of interest. [illegible] Address W, box 516, TIMES BRANCH OFFICE.

WANTED—BY OWNER, [illegible] first trust deed. Choice [illegible] Street work paid. Cost [illegible] MAIN 1447. 66296.

WANTED—$15,000 AT 8 PER CENT. [illegible] acres, Downey, fully improved [illegible] HOLLINGSWORTH BLDG. 10777. Main 6760.

WANTED—$750 FOR $1000 TRUST DEED [illegible] cent. Value $5000. Must sell. [illegible] offer. Need money. MR. TAYLOR, [illegible]

WANTED—$1000 SECOND TRUST DEED [illegible] cent. discount, on close-in improved [illegible] box 200, TIMES OFFICE.

WANTED — WILL PAY 9 PER CENT. [illegible] years for $4000, on fine improved [illegible] Call 404 GRANT BLDG.

WANTED—$4000, AT 8 PER CENT., [illegible] years on 16-room modern flat building [illegible] for $8500. F2208. MAIN 6785.

WANTED—$5000, ON FIRST MORTGAGE [illegible] estate security, undivided deed of [illegible] 6-fold value. Principals. Phone [illegible]

WANTED—$12,000 ON BRICK STORE [illegible] income $275 a month, value [illegible] LINGSWORTH BLDG. 10777. Main 6760.

WANTED—$1200 AS SECOND TRUST [illegible] large residence, 29th st., near [illegible] WEST 6540.

WANTED—$3500 ON CHOICE [illegible] dence, Hollywood, new. R. W. [illegible] F5177. Bdwy. 398.

WANTED—$10,000 FIRST MORTGAGE [illegible] in improved, east side, worth [illegible] F6589, Broadway 4536. 600 [illegible]

WANTED—FOR SALE—$460 TRUST [illegible] cured by one-half acre at [illegible] count $50. 412 WESLEY ROBERTS [illegible]

WANTED—WILL PAY 2 PER CENT. [illegible] short loans; ample security. [illegible] 200-12 Equitable Bank Bldg. [illegible]

STOCKS AND BONDS— Mortgages.

NOTICE—THE UNDERSIGNED [illegible] chase bonds of Home Telephone and [illegible] Company of Portland, Oregon, [illegible] not to exceed $3865, all [illegible] pons to accompany said bonds; [illegible] writing not later than November [illegible] p.m., to J. H. COVERLEY, Trust [illegible] surance and Trust Company, [illegible] Los Angeles, Cal.

WILL ACCEPT PREFERRED STOCK [illegible] ident Pledge corporation and [illegible] Mortgage Co., at par, $1, in exchange [illegible] incumbered sightly lots; 10 [illegible] way; will also consider [illegible] meritorious local institution. WILLIAM [illegible] NEDY, Mortgages and Investments, [illegible] Union Oil Bldg. Phone 60581, [illegible]

FOR SALE— Miscellaneous.

FOR SALE—BIG SNAP IN [illegible] Entire lot of household goods [illegible] far below any competition. [illegible] delivery. Make out your list [illegible]
$ 1.00 Nottingham lace curtains
$ 1.50 Mrs. Potts' sad irons [illegible]
$ 1.50 High chair, turn over [illegible]
$ 2.00 Airtight heater
$ 2.50 Fumed oak costumer
$ 2.75 Baby walker
$ 4.00 Hot point electric iron
$ 4.50 Wringer, best rubber roll
$ 7.50 Fireless cooker
$ 8.50 Pedestal extension table
$ 9.00 Couch, imitation leather
$10.00 Folding bed
$13.50 Wardrobe, double door
$17.50 China closet
$25.00 Parlor suits, 3 pieces
OVERELL'S, 700-[illegible]

FOR SALE—
PRICES REDUCED on HOG AND CHICKEN FEED.
Desiring to close out our [illegible] QUICK, we are offering to [illegible] 70 lbs. of rice being equal to [illegible] You can recognize what a bargain [illegible] to you.
B. W. CLARK, 708 N. Main [illegible] Alameda.

FOR SALE—
$1 Burnett's Original "NU-SINK" [illegible] old kitchen drainboard [illegible] like new. Porcelain [illegible] flint; not affected by boiling [illegible] by yourself. Call or phone [illegible] culars. THE "NU-SINK" CO. [illegible] Bldg. A4876.

FOR SALE—COMPLETE FIXTURES [illegible] and poultry supply store, [illegible] any part. Seed cases, [illegible] tables, feed cans, cash register, [illegible] safe, typewriter, file cases, [illegible] HOUSE, moved to mill and [illegible] Griffin avenue.

FOR SALE—USED ENGINES, [illegible] WINDMILLS, [illegible] CHEAPEST IN [illegible] MATERIAL GUARANTEED [illegible] Anything ranchers need. [illegible] DEMMITT, 130 N. Main [illegible]

FOR SALE—EQUIPMENT FOR [illegible] facture of potato chips, [illegible] food products. Also lease [illegible] same. Address 223 W. [illegible] Santa Ana, Cal.

FOR SALE—
CLASSIFIED REAL ESTATE [illegible] in the Sunday Times must be [illegible] Saturdays. Classified "Want Ads" [illegible] cepted until 11 p.m. Saturdays.

FOR SALE — "SCOTT'S [illegible] Paints" for shingle, paper, [illegible] roofs. 50c gal., 5-gal. cans [illegible] ROOFER, 1702 So. Main. [illegible] 23908.

FOR SALE—RANCH OUTFIT, [illegible] team, harness, chickens, [illegible] will separate to suit. [illegible] grounds on Whittier [illegible] R.F.D. 8, Box 58, Los Angeles.

FOR SALE — "SCOTT'S [illegible] Paints" for shingle, paper, [illegible] roofs, 50c gallon; 5-gallon [illegible] ROOFER, 1702 S. Main. [illegible]

FOR SALE—FOUR-BURNER GAS [illegible] PHONE 72163. WEST [illegible]

FOR SALE—SOLID GOLD [illegible] watch, by Patrick-Philippe & Co. [illegible] and trade. WEST 5269.

FOR SALE—2 FREIGHT ELEVATORS [illegible] at your own price. [illegible] Broadway 8098.

FOR SALE—SHOWCASES, [illegible] largest stock in the West [illegible] AND FIXTURE CO., 316-330 [illegible]

FOR SALE—FIREPROOF [illegible] safes; large stock. [illegible] SAFE CO., 212 S. Hill st.

FOR SALE—CADILLAC AND [illegible] tric carpet cleaners. [illegible] terms given. Phone [illegible] SOUTH 7199-W.

FOR SALE—TENTS THAT [illegible] make them, all weights [illegible] WISE & DOWSIE, 506 E. [illegible] way 2169.

FOR SALE—DAWSON [illegible] latest fireproof [illegible] close out. Beautiful [illegible] of mirrors. L. C. [illegible]

FOR SALE — OR RENT — [illegible] invalid wheel chairs, [illegible] nurses supplies. [illegible] W. Fifth.

FOR SALE — SPINELESS CACTUS [illegible] rieties, 10 cents per [illegible] TIMES OFFICE.

FOR SALE—WHEELBARROWS [illegible] THIRD ST. Broadway [illegible]

FOR SALE—
For quick action, drop answers to Times "Liners" in Times' letter boxes in downtown office buildings. The locations of the boxes are printed in the first column of The Times "Liner" section.

MONEY WANTED—
Real Estate and Collaterals.

WANTED—$300, 10 PER CENT., FOR 2 YEARS, on lot 50x150, Hoover st. near Temple; value $750; improvements all in. MR. WILDEY, 10701—Main 6607.

WANTED—MONEY, 8 PER CENT. $1000, $1500, $4000, $4500, $10,000, $15,000; city property; inspection invited. CHAPPEL, 617 Bleeker Bldg.

WANTED—$3700; WILL PAY 8 PER CENT., TWO-story nine-room residence, South Van Ness ave. at 10th, Paved street. Property worth $7500. 62231; MAIN 4258.

WANTED—$11,000 AT 8 PER CENT., ON IMPROVed corner, value $27,500, income $200 a month. 407 HOLLINGSWORTH BLDG. 10777. Main 6780.

WANTED—TO LOAN, $250, 10 PER CENT., ON lot on boulevard, valued at $1000; a good loan. R. W. KINSEY, 619 Trust and Savings Bldg. F5171, Broadway 396.

WANTED—BUILDING LOAN $1200, AT 7; HOUSE, 6 rooms, on acre, Inglewood, good moral risk. F4498. R. C. WILLIAMS, JR. Bdwy. 2553. 318 Marsh-Strong Bldg.

WANTED—$2000, 3 YEARS, 7 PER CENT., ON brick store building. Address Lc, box 440, TIMES BRANCH OFFICE.

WANTED—$700, 3 YEARS, 8 PER CENT., 5-ROOM bungalow, value $2200. E. 42nd st. CHARLES M. COOK, 428 Investment Bldg. 67460; Main 7693.

WANTED—$6000, 3 YEARS, 7 PER CENT., ON improved income store property. Value $20,000. Apply Box 22, SIERRA MADRE, CAL.

WANTED—FROM PRIVATE PARTY, $500 LOAN, 3 or 4 months, on new Chandler roadster, will pay good rate of interest. Insured for $1200. Address W, box 516, TIMES BRANCH OFFICE.

WANTED—BY OWNER, $250, 10 PER CENT., first trust deed. Choice 50x150 residence lot. Street work paid. Cost $850 cash. Principals. MAIN 1447. 60290.

WANTED—$15,000 AT 8 PER CENT., ON 100 acres, Downey, fully improved, value $30,000. 407 HOLLINGSWORTH BLDG. 10777. Main 6780.

WANTED—$750 FOR $1600 TRUST DEED, 8 PER cent. Value $5000. Must sell. Come, make offer. Need money. MR. TAYLOR. 11481.

WANTED—$7000 SECOND (TRUST DEED) 25 PER cent. discount, on close-in improved. Address T, box 399, TIMES OFFICE.

WANTED — WILL PAY 9 PER CENT. FOR 3 years for $4000, on fine improved ranch, close in. Call 404 GRANT BLDG.

WANTED—$4000, AT 8 PER CENT., FOR THREE years on 10-room modern flat building. Just all for $8500. F2293. MAIN 6785.

WANTED—$5000, ON FIRST MORTGAGE, REAL estate security, undivided deed of trust, loaned 4-fold value. Principals. Phone owner, 51081.

WANTED—$12,000 ON BRICK STORE BUILDING, income $275 a month, value $35,000. 402 HOLLINGSWORTH BLDG. 10777. Main 6780.

WANTED—$1200 AS SECOND TRUST DEED ON large residence, 29th st., near Hoover. Tel. WEST 6540.

WANTED—$3500 ON CHOICE 10-ROOM residence, Hollywood, new. R. W. GORDAN, M. F5177. Bdwy. 396.

WANTED—$10,000 FIRST MORTGAGE ON CLOSE-in improved, east side, worth $30,000. OWNER, F9690, Broadway 4536. 600 Lankershim Bldg.

WANTED—FOR SALE—$450 TRUST DEED, secured by one-half acre at Strawberry Park. Discount $50. 412 WESLEY ROBERTS BLDG.

WANTED—WILL PAY 2 PER CENT. PER MONTH, short loans; ample security. CALORI & CLARK, 300-12 Equitable Bank Bldg. Bdwy. 4439; F2393.

STOCKS AND BONDS—
Mortgages.

NOTICE—THE UNDERSIGNED DESIRES TO PURchase bonds of Home Telephone and Telegraph Company of Portland, Oregon, to invest a sum not to exceed $8995, all unmatured interest coupons to accompany said bonds; [illegible] in writing not later than November 4, 1915, at 2 p.m., to J. H. COVERLEY, Trust Officer, Title Insurance and Trust Company, Title Insurance Bldg., Los Angeles, Cal.

WILL ACCEPT PREFERRED STOCK IN THE [illegible] corporation and the United States Mortgage Co. at par, $1, in exchange for ten unencumbered nightly lots; 10 minutes from Broadway; will consider exchange [illegible] institution. WILLIAM E. KENNEDY, Mortgages and Investments, 403 to 414 Union Oil Bldg. Phone 60561, Main 8084.

FOR SALE—WAR BONDS EARN ONLY 5½ PER cent. interest. Broadway property [illegible] $80 and interest [illegible] cent. for five years. Thereafter 6 per cent. Address DR. KISTLER, 2116 S. Vermont.

FOR SALE — DESIRABLE FIRST MORTGAGE bonds at discount. Metropolitan Building. Rosslyn Hotel. WILLIAM G. YEO, 920 Security Bldg.

FOR SALE—STOCK OF YELLOW ASTER [illegible] or trade for small automobile of late model. Address T, box 249, TIMES OFFICE.

WANTED—YELLOW ASTER MINING AND MILLing stock. Will pay cash or give real estate. W. J. GAULE, 702 Delta Bldg.

WANTED—ROAD BONDS, GOOD LOS ANGELES county districts. Submit offers. [illegible] MOOR, Agent, 225 Security Bldg.

WANTED — 1000 SHARES OR PART UNITED Eastern, state best offer. Address I, box 60, TIMES BRANCH OFFICE.

ANGLO-FRENCH WAR LOAN BONDS—SEND FOR circular. S. F. BLACKMAN, 506 Washington Bldg.

FOR SALE—
Miscellaneous.

FOR SALE—BIG SNAP IN HOUSE FURNISHINGS. Entire lot of household goods at a sacrifice. Prices far below any competition. Genuine bargains. City delivery. Make out your list and come in.

[illegible price list]

OVERELL'S, 700-708 S. MAIN ST.

FOR SALE—
PRICES REDUCED on HOG AND CHICKEN FEED.
Desiring to close out our entire lot of feed QUICK, we are offering to sell at $1 per 100 lbs. of rice being equal to 100 lbs. of barley. You can recognize what a bargain is being offered to you.
E. W. CLARK, 706 N. Main, between [illegible] Alameda.

FOR SALE—
$1 Burnett's Original "NU-SINK" [illegible] old kitchen drainboard [illegible] like new. Porcelain finish; sanitary; [illegible] not affected by boiling water; can be applied by yourself. Call or phone or write for free circulars. THE "NU-SINK" CO., 262 I. W. Hellman Bldg. A4876.

FOR SALE—COMPLETE FIXTURES FOR MEAT and poultry supply store, for sale as a whole or any part. Seed cases, counters, scales, desks, tables, food cases, cash register, [illegible] safe, typewriter, file cases, etc. WEST COAST HOUSE, moved to mill and warehouse, [illegible] Griffin avenue.

FOR SALE—USED ENGINES, RANCH OUTFITS, WINDMILLS, TANKS, CHEAPEST IN TOWN. MATERIAL GUARANTEED. Anything ranchers need. Tools taken in trade. DEMMITT, 120 N. Main. [illegible]

FOR SALE—EQUIPMENT FOR THE MANUfacture of potato chips, doughnuts and kindred food products. Also lease on building [illegible] Address 233 W. H., [illegible] Santa Ana, Cal.

FOR SALE—
CLASSIFIED REAL ESTATE ADVERTISEMENTS [illegible] in the Sunday Times must be received before 6 p.m. Saturdays. Classified "Want Ads," etc., will be accepted until 11 p.m. Saturdays.

FOR SALE — "SCOTT'S ASPHALTUM ROOF Paint" for shingle, paper, felt and metal roofs, 50c gal., 5-gal. cans $2. "SCOTT'S ROOFER," 1702 So. Main. South 571.

FOR SALE—RANCH OUTFIT, SMALL BUILDINGS, team, harness, chickens, wagon and [illegible] will separate to suit. West end of [illegible] grounds on Whittier road. [illegible] R.F.D. 6, Box 50, Los Angeles.

FOR SALE — "SCOTT'S ASPHALTUM ROOF Paints" for shingle, paper, felt and metal roofs, 50c gallon; 5-gallon cans $2. SCOTT'S ROOFER, 1702 S. Main. South 571.

FOR SALE—FOUR-BURNER GAS RANGE, [illegible] PHONE 72163. WEST 2582.

FOR SALE—SOLID GOLD HUNTING CASE watch, by Patrick-Philippe & Co., [illegible] and trade. WEST 5268.

FOR SALE—2 FREIGHT ELEVATORS [illegible] at your own price. 205 N. Los Angeles St. Broadway 5098.

FOR SALE—SHOWCASES, [illegible] largest stock in the West. [illegible] AND FIXTURE CO., 316-320 S. Los Angeles St.

FOR SALE—FIREPROOF AND BURGLARPROOF safes; large stock. Safes exchanged. [illegible] SAFE CO., 212 S. Hill st.

FOR SALE—CADILLAC AND RELIABLE ELECtric carpet cleaners. Also used cleaners. [illegible] terms given. Phone for free demonstration. SOUTH 7169-W.

FOR SALE—TENTS THAT ARE TENTS [illegible] make them, all weights; [illegible] WISE & DOWNIE, 606 E. Seventh st. [illegible] way 2169.

FOR SALE—DAWSON BROS. [illegible] latest improved [illegible] close out. Beautiful [illegible] of mirrors. L. C. SKEELS, 1619 S. Main [illegible]

FOR SALE — OR RENT — LARGEST ASSORTMENT invalid wheel chairs, [illegible] PROFESSIONAL SUPPLY CO. [illegible] W. Fifth.

FOR SALE — SPINELESS CACTUS, [illegible] ristica, 10 cents per slab. Address T, box [illegible] TIMES OFFICE.

FOR SALE—WHEELBARROWS AT COST. [illegible] THIRD ST. Broadway 3984.

FOR SALE—
For quick action, drop answers to Times "Liners" in Times' letter boxes in [illegible] down office buildings. The locations of these boxes are printed in the first column of The Times "Liner" section.

Classified Liners

FOR SALE—
Miscellaneous.

FOR SALE—
BUILDING MATERIAL CHEAP.
We are overstocked with 1x4 Redwood and will make a price of $11 per M. THIS WEEK ONLY on Rustic Siding, $16 per M.; second-hand [illegible] all 4-ft. lengths, $1.65 per M. All other lumber at proportionately low prices.
ROOFING PAPER.
Here is one of our best buys on roofing paper. Two-ply white asbestos, $1.25 per roll; regular price $2.50, about 400 rolls left.
[illegible] and green single stain, 40 cents per gallon, in 5-gallon cans.
About 1000 feet of 1-in. and 1 1-4-in. rope. Almost new, 7½ cents per pound.
[illegible] good second-hand wall beds. From $5 to $6.50 each.
Just purchased 50 good second-hand iron wheelbarrows. To close them out quickly will make a price of from $2 to $3.50 each.
About 100 picks and shovels. From 15 to 50 cents each.
One new Fairbanks-Morse windmill, $25.
Asphaltum and coal tar, $3 per barrel.
A lot of new doors. Miscellaneous sizes, 90 cents each. New 6-light sash, 60 cents each.
We also handle slightly damaged and new sash and doors of every description at a great saving to you.
Several thousand pounds of nails. Various sizes, 2 cents per lb.
PLUMBING GOODS.
We have about 10 lavatories, some slightly damaged, but most all in good condition. Will make them this week, to close them out from $1.50 to $4.
We have $32 combination Bridge Beach double copper coil water heater and 18-gallon boilers at $15 each, only a few of these left.
Kitchen sinks, $1.00 and up.
If in need of anything in second-hand building material, don't fail to visit our yard. WE WILL SAVE YOU MONEY.
WHITING WRECKING COMPANY.
780 S. San Pedro st., city.

FOR SALE—READING GLASSES. PHONE A1332 for appointment. SAMUEL DOWNS, Optician, 225 S. Fourth st. Glasses adjusted free.

FOR SALE—OFFICE SAFE, IN PERFECT CONDItion. 404 S. LOS ANGELES ST.

BILLIARD TABLES—
And Supplies.

FOR SALE—NEW AND SECOND-HAND CAROM and pocket-billiard tables, bowling alleys and accessories; bar fixtures of all kinds; easy payments. We trust the people. THE BRUNSWICK-BALKE-COLLENDER CO., 845 S. Los Angeles st.

FOR SALE—
Furniture.

FOR SALE—AUCTION, WEDNESDAY, OCTOBER 27, 10 a.m., 127 West 49th st., Moneta or Main car, 6 rooms new furniture, 1 new mahogany upright piano; Barker Brothers, cost $450; fumed oak leather seat rockers, fumed oak dining table and chairs, library table, brass and iron beds, complete, oak and maple dresser, Axminster and Brussels rugs, drop head sewing machine, sanitary couch, new Garland high oven gas range, cost $55; refrigerator, curtains, pictures, linen, dishes and kitchen utensils, clean and in good condition. [illegible], Auctioneer.

FOR SALE—FURNITURE AT A SACRIFICE, COMplete furnishings of 11 rooms, all new furniture; consisting of davenport, rockers, dining-room set, brass and white enameled beds, mattresses, springs, pillows and bedding, dressers, bedroom rockers and chairs, Axminster and tapestry rugs; 9 large and 1 small; also hall rug and hat rack, Dishes, silverware, linen, window curtains; Polar King refrigerator, Vulcan gas range; cooking utensils and kitchen tables; will sell by piece. 1061 S. BURLINGTON. Phone 55360.

FOR SALE—CONTENTS OF BEAUTIFUL HOME, furnishings 3 months old; magnificent Circassian walnut set, mahogany pieces, fumed oak dining set, brass beds, mattresses, Turkish leather rockers, Kohler-Chase player piano, rugs, everything pertaining to home, by piece; big sacrifice. Call at once, 1409 CONSTANCE ST. Phone West 5055, Home 21768.

FOR SALE—BIRD'S-EYE MAPLE, FUMED OAK and mahogany dressers and chiffonier, brass and white enameled beds, 9x12 rugs, fumed oak D. R. set, Stickley rockers, library table, gas range, refrigerator, etc., etc. An excellent opportunity to furnish, good as new. 1718 S. FLOWER ST.

FOR SALE—FURNITURE, 5 ROOMS, FUMED OAK, [illegible] living-room, bedroom and dining-room, easy chairs and rockers, 9x12 rugs, combination china cabinet, fine tufted leather couch, gas range, refrigerator, etc., etc., by the piece. 1815 MAGNOLIA AVE.

FOR SALE — EXTENSION TABLE, SET CHAIRS, library table, Morris chair, mahogany bookcase; leather upholstered reed pieces; folding bed; dressers, rockers, rugs, sanitary couch and mattress. 920 S. FIGUEROA.

FOR SALE—AUCTION, 7 ROOMS, GOOD CLEAN furniture, rugs, etc., Friday, 9:30 o'clock, 1131 E. 20TH ST., Central ave. car. England, auctioneer.

FOR SALE—CIRCASSIAN WALNUT DRESSING TAble, iron bed and springs; cedar chest, hall mirror, breakfast table, oak sideboard. Half price. 929 S. FIGUEROA.

FOR SALE—SPECIAL AUCTION TEN DAYS, ALL kinds of furniture; also good piano, cheap.
THE HOME FURNITURE CO.,
857 S. Spring.

FOR SALE—SACRIFICE, OLD FASHIONED PIANO, [illegible] Dressers, chairs, rugs, tables, etc. 58186. [illegible] INGRAHAM ST.

FOR SALE—AUCTION, THURSDAY, 10 A.M., OCTOber 28, 1207 W. Eighth, good furnishings, 6 rooms. [illegible], BROOME, Auctioneer.

FOR SALE—LEASE AND FURNITURE FOR SALE of an apartment-house, 51 rooms, walking distance, [illegible] good investment; see owner; no [illegible] wanted. Phone BROADWAY 8148.

FOR SALE—$450 IF TAKEN AT ONCE, 4-ROOM furnished flat; low rent. 314½ E. SEVENTH ST.

FOR SALE—FURNITURE, CHINA CABINET, TAble, etc. 454 W. 41ST PLACE.

FOR SALE—CHEAP, FEW PIECES FURNITURE, table, chairs, beds, rugs. Gas stove. PHONE [illegible]

FOR SALE—FURNITURE, 5-ROOM COTTAGE, BARgain if sold at once. 2320 CENTRAL AVE.

OFFICE EQUIPMENT—
For Sale, Exchange, Wanted.

FOR SALE—OFFICE DESKS, CHAIRS, TABLES; all standard, guaranteed lines, at rock-bottom prices. The Los Angeles st. desk house.
WEBER'S,
316-320 S. Los Angeles.

FOR SALE—THE DESK EXCHANGE—
The cheapest place in the city to get used desks, chairs, tables, filing cabinets; a large stock to select from. THE DESK EXCHANGE, 302 S. Los Angeles st. A2866.

FOR SALE—$55 BUYS THIS $117.50; 62-INCH ROLL-top desk and chair; just like new. See [illegible] SEVERANCE BLDG.

FOR SALE—TYPEWRITER'S OAK DESK, SLIPPER, [illegible] S. OLIVE ST. Main 3413.

FOR SALE—ONE NEW OAK DESK, ONE REVOLVing chair, two office chairs, $37.50. 205 FERGUSON BLDG.

WANTED—OFFICE FURNITURE, EVERY DESCRIPtion; we pay highest prices. Phone Broadway [illegible] SPILLMAN DESK CO., 730 S. Spring.

THINGS ON WHEELS—
All Sorts.
Automobiles.

FOR SALE — TWO 7-PASSENGER AUTOMOBILES, one 4-cylinder car, and one 6-cylinder; both in good condition; new tires all around; for particulars see owner, 1004-5 HIBERNIAN BLDG., corner 4th and Spring sts.

FOR SALE—7-PASSENGER GARFORD, IN PERFECT shape. Cheap and terms.
930 S. OLIVE.

FOR SALE — NEW CHALMERS SIX 48, COST $1650, for quick sale, $1400. Might consider Ford or late model, light car to $400. OWNER, [illegible] W. Ocean, Long Beach.

FOR SALE—WHO WANTS A CLASSY FIVE-PASSENger Ford with new tires for $230 cash, hurry? [illegible] LOS ANGELES ST.

FOR SALE—OR TRADE—$600 EQUITY IN LOT [illegible] Tract, Santa Monica, $300 cash or trade for auto. Tel. H2684, Long Beach. R. G. [illegible]

[illegible] STATE, HAVE REAL EQUITY OF $6500 [illegible] 11 acres adjoining city; mortgage $4500, not [illegible] want well-equipped, high-powered auto. For [illegible] price, JOHNSON, F3979, 629 W. Eighth.

[illegible] TOURING CAR, LATE 1915, LOOKS like new, $450 cash, terms $475. A4114 [illegible] 1479, evenings.

FOR SALE—20-PASSENGER SIGHT-SEEING AUTO [illegible] shape. A bargain if taken at once. See [illegible] WHELAN or Phone Sunset 623-W, Santa Monica, Cal.

[illegible] D.R. 4 DUAL MAGNETO, CONSIDER [illegible] old magneto in exchange, lighting system, [illegible] 516 E. 23RD ST.

[illegible] ONE TON, STAKE BODY, SOLID TIRES, [illegible] condition, must sell, worth $400, sacrifice [illegible] Terms. 516 E. 23RD ST.

[illegible] ROADSTER, LATE MODEL, FULLY [illegible] fine condition, snap, $290. 516 E. 23RD ST.

FOR SALE—SNAP OF YOUR LIFE, ONLY $75. 5-passenger equipped Reo, good running order. [illegible] 223 S. Hill.

[illegible] TO EXCHANGE A NICE UPRIGHT [illegible] for your old auto or truck. 301 MAPLE AVE.

[illegible] ROADSTER BODY FOR SALE, COMPLETE, suitable for grocery or laundry business, good as new. Apply 820 SAN PEDRO ST.

FOR SALE—1914 HUPMOBILE, ELECTRIC LIGHTS and starter, extra casing and tubes, car runs like new. 324 W. PICO. Broadway 3293.

[illegible] AUTOMOBILE, WHAT HAVE YOU AND [illegible] must be cheap. Address FK, box 79, TIMES OFFICE.

[illegible] CHALMERS, EQUIPPED WITH DEmountable rims, in good order, $200. PHONE [illegible]

FOR SALE—1915 COWL DASH FORD TOURING car, all in first-class shape, cash or terms. 324 W. PICO. Broadway 3293.

FOR SALE—$150 CASH, LATE MODEL 7-passenger Studebaker, all up-to-date features; [illegible] painted, A-1 mechanical condition; a fine [illegible] or rental car. Phone VERMONT 3007.

FOR SALE—1914 OVERLAND, ELECTRIC STARTer, lights and horn, fully equipped, extra tires, [illegible] as new, $495 cash. Phone VERMONT 354.

FOR SALE—STUDEBAKER COUPE, ELECTRIC, A-1 [illegible] cells almost new. OWNER, 940 S. [illegible] Venice.

WANTED—WE HAVE FOUR AUTOMOBILES, will sell one at the best price offered quickly. [illegible] today, 5106 S. Central ave.

FOR SALE—$300 CASH, 1915 FULLY EQUIPPED 5-passenger Reo, perfect mechanically. 524 S. Spring.

FOR SALE — TAXICAB, CHEAP, HAVE PERMAnent stand. Call at 135 S. SPRING ST., after [illegible]

THINGS ON WHEELS—
All Sorts.
Automobiles.

FOR SALE—

Stutz—1914 touring car, electric lights, electric starter, rebuilt, repainted, new tires and a great big bargain.

Hudson—Touring car, six-cylinder; car in perfect shape, electric lighted, self-starter. A real buy.

Pierce-Arrow—Seven-passenger touring car, 6-48, in excellent condition, self-starter, etc., etc. Will sell under $1500.

Buick—1915 touring car, model C-37, five-passenger, electric lights, electric starter, new tires and car is in perfect shape. A real four-cylinder car and a bargain.

Chalmers—Six-cylinder, 1913 touring, in first-class shape and fully equipped. This car will be sold cheap.

Oakland—Touring car, in good shape. Will be sold at a sacrifice.

These cars are all in perfect condition and will be sold at sacrifice prices to clean up. It will pay you well to investigate.

WALTER M. BROWN COMPANY,
412-14 W. Pico st.

WE ARE HOLDING A REGULAR USED CAR SHOW right here in our own show room. The most interesting feature of our show are the following real BARGAINS:

1915 MAXWELL "35" Special $675
1915 OVERLAND, $300 CASH and the balance at $50 per month $800
1913 HUPMOBILE SPECIAL. Pure white convertable 4-pass. roadster that cost over $300 to rebuild. It's the prettiest car of its kind anywhere $450
1914 FORD roadster, good as new; $100 down, balance monthly $375
1912 FORD touring in perfect shape, extra 1914 roadster body, goes with it $260
1910 PACKARD "30" roadster. A dandy $385
MANY others from as low as $200 to $350, all in the best of condition.

SNYDER MOTOR SALES CO.,
1006-08 S. Olive st.
A5331. Bdwy. 2603.

DON LEE—

SPECIAL SALE USED CARS
ALL THIS WEEK.
BUY A DON LEE USED CAR.
IT MEANS SATISFACTION.

1915 CADILLAC EIGHT	$1800.00
1912 ALCO SIX, 7-PASSENGER	$1250.00
1914 HUDSON 54, 7-PASSENGER	$1000.00
1914 CHALMERS MASTER SIX	$1000.00
1914 CADILLAC, 7-PASSENGER	$825.00
1913 REGAL FOUR, 5-PASSENGER	$550.00
1912 MARION, 5-PASSENGER	$400.00
1909 STEVENS-DURYEA ROADSTER	$325.00

Most all of the above cars have electric starters and lights, and a great many have been repainted. All have extra equipment.
Terms can be arranged.
DON LEE,
60339. TWELFTH AND MAIN. Main 5763.

EARLE C. ANTHONY, INC.,
PACKARD AND REO
USED CAR DEPARTMENT, 1010 S. HOPE.
BARGAINS IN USED CARS.
Packard "30," "38," "48."
Reo six.
Grant Six.
Grant roadsters.
Haynes, Moline, Mecca.
Peerless, Apperson.
Pierce-Arrow.
Also some used trucks.
All cars exactly as represented and all carry our Anthony Coupon Guarantee.

DON'T FAIL TO VISIT THE GREATEST SHOW
of
Used cars on the Pacific Coast.
Almost anything you want,
and
at prices that can't be beat.
Overstocked and underpriced.
Here's your chance, Mr. Buyer,
Terms to reliable parties.
Be sure and visit our truck dept.
Also our wrecking department.
AUTOMOBILE CLEARING HOUSE ASSOCIATION,
1039-41 S. Broadway.

FOR SALE—
FORD TOURING CAR.
Electric lights, master vibrator, etc.; good condition; good tires, $275, $100 down, $25 monthly.
See Mr. Gafney,
LORD MOTOR CAR CO.,
11th and Hope sts.
Main 5470. 10845.

LOZIER, 6-CYLINDER, 7-PASSENGER, A-1 MEchanical condition, paint and tires good; just the car for moving picture or stage work. Car stands owner $490. Best offer this week takes it. Would consider Ford roadster and cash. 5354 LA CRESTA COURT, near Western and Melrose ave. Phone HOLLYWOOD 2112.

FOR SALE—MAKE AN OFFER ON MY 1914 model 5-passenger Overland, engine and car in A1 condition. See car at 2519 S. HOOVER ST., or call Mr. St. Clair. 25241.

FOR EXCHANGE—SIX-CYLINDER, FIVE-PASSENGER AUBURN AUTOMOBILE. GOOD LOOKING CAR. RUN ONLY ABOUT 15,000 MILES. NEVER HAS BEEN OUT OF LOS ANGELES. I WILL TRADE THIS CAR FOR ANYTHING WORTH $800. CLEAR VACANT CITY LOTS PREFERRED. SEE MR. COOPER, 200 MARSH-STRONG BLDG.

TERMS. TERMS. TERMS.
We are now in a position to furnish the public with standard cars at very reasonable figures.
PEOPLE'S AUTO MARKET,
11th and Main sts. Main 6533.

GET THIS! FOUR NEW KELLY-SPRINGFIELD Kant Slip 31x4 tires, and a Bosch magneto, on a 1914 Ford touring, and the motor just overhauled.
930 S. OLIVE.

FOR SALE—
AT THE AUTO SHOW
You can buy 1916 Maxwell light-weight car, with electric starter and lights, one-man top, demountable rims, ventilating windshield, emergency curtains and numerous other modern improvements, for $655, f.o.b. factory. Immediate deliveries.
See EXHIBIT No. 20, at the AUTO SHOW.

FOR SALE — 1915 CHEVROLET, COST $1320; driven 3300 miles; cheap.
R. C. HAMLIN,
1040 S. Flower st.
Main 7877. 60249.

1916 5-PASSENGER OAKLAND, RUN 3500 MILES, FULLY EQUIPPED AND GUARANTEED FOR 10 MONTHS, FOR SALE FOR $800, HALF CASH, BY OWNER. ADDRESS 611 W. 41ST DRIVE. HOME 29590.

DORRIS! DORRIS! DORRIS! A REAL AUTOmobile; plenty of clearance and will stand the gaff. This is one of a bargain and fully guaranteed.
930 S. OLIVE.

JOHN T. DYE—
1914—FORD—1914.
All new non-skid tires, bumper, clock, lights and many extras; car just like new; terms.
524 W. PICO.

WE PAY SPOT CASH FOR USED AUTOMOBILES of all descriptions, also sell on commission.
SNYDER MOTOR SALES CO.,
A5331. 1006-08 S. Olive st. Bdwy. 2603.

FOR SALE—1915 OVERLAND "85," GOOD CONdition, cheap.
R. C. HAMLIN,
1040 S. Flower st.
60249. Main 7877.

1913 NATIONAL TOURING CAR, IN EXCELLENT condition, self starter, etc. Must be sold at once. Cash or terms. See car today at 833 S. SPRING ST.

I HAVE SEVERAL GOOD LOTS LOCATED IN LOS Angeles and Pasadena, nicely located and all clear that I will trade for a good automobile. See A. M. KING, 1155 S. Olive st., Los Angeles.

LOANS MADE ON AUTOMOBILES, ANY AMOUNT required. Money same day. No delay. Apply Room 434 CONSOLIDATED REALTY BLDG. Main 2768. F5292.

WE MUST HAVE CARS TO SELL: PRACTICALLY sold out; positively sell one car a day; busy every minute. Bring yours in. Free storage and advertising. 707 W. THIRD.

WILL TRADE MY 50x200-FT. LOT ON SUNSET blvd., free and clear of all incumbrance, for automobile. A. M. KING, 1155 S. Olive st.

WANTED — 5-PASSENGER, 1915 HUPMOBILE; must be in A1 condition. Price reasonable. Call 6613 YORK BLVD. Phone Garvanza 121.

WANTED—AUTO, SOME CASH, FOR 22 ACRES at Corona, city limits. EARLE, 611 Temple st.

PEERLESS 6-CYLINDER, COMPLETE, OVERhauled, new top, new paint and in first-class condition. Cheap for cash. Tel. 23952.

FOR SALE—1914 FORD TOURING CAR, ELECTRIC light, Master vibrator. Car looks and runs just like new. 1513 PACIFIC AVE.

IF YOU HAVE A PRESTO TANK KICKING around your garage, call at 2302 WEST PICO, we'll buy it.

FOR EXCHANGE—FRANKLIN 6 FOR CLEAR LOT or smaller car or motorcycle and cash. Price $500. 707 W. THIRD.

FOR EXCHANGE—AUTOMOBILE FOR GRAPHONola or Victrola or what have you? Car in A1 shape. PHONE A5008.

THINGS ON WHEELS—
All Sorts.
Automobiles.

ONE PATHFINDER DANIEL BOONE ROADSTER, 1915 MODEL. GOOD AS NEW. RUN 6000 MILES. WILL SELL ON EASY TERMS, OR WILL TRADE FOR REAL ESTATE. CAN BE SEEN AT 217 EAST 25TH.

JOHN T. DYE.
1915 Buick 25, 1915.
1914 Buick 25 and 37, 1914.
1914 Hupmobile, lights and starter.
1915 Hupmobile, 1915.
1914 Hudson, light 6, 1914.
1915 Metz, 1915.
1915 Reo like new, 1915.
524 W. PICO.

FOR SALE—
1913 STUDEBAKER 25, TOURING.
Fully equipped, fine mechanical condition, good tires; $350; $150 down, $25 monthly.
See Mr. Gafney,
LORD MOTOR CAR CO.,
11th and Hope sts.
Main 5470. 10845.

REAL MONEY FOR GOOD CARS.
We need Buicks, Hupmobiles, Dodges, Hudsons and Maxwells.
Bring them and get the CASH.
AUTOMOBILE CLEARING HOUSE ASSOCIATION,
1039-41 S. Broadway.

FOR SALE—
1915 MAXWELL TOURING CAR.
Electric starter and lights, good condition; new tires, $525, $200 down, $35 monthly.
See Mr. Gafney,
LORD MOTOR CAR CO.,
11th and Hope sts.
Main 5470. 10845.

EXCHANGE OPPORTUNITY—
Might trade if satisfactory deal is submitted, my 1915 high-grade automobile, original cost $2450. Driven 3200 miles. I will accept nothing but a few hundred dollars cash and good city clear lots or first-class equity in city bungalow. Might assume up to $1500, but not more. Address S, box 150, TIMES OFFICE.

FOR SALE—FORECLOSURE OF MORTGAGE ON automobiles, Wednesday, Oct 27, 1915, at 2 p.m.
1 7-passenger Stoddard Dayton, 1
1 5-passenger Imperial, 2
2 7-passenger Pope-Hartfords, 3
All cars have tops, shields, etc., etc., some good bargains, to be sold at 402 E. 16TH ST. Take Maple ave. car to 16th st. Garage on the corner.

WANTED—WILL PAY SPOT CASH PRICE FOR RUNABOUTS OR TOURING CARS, AS OUR STOCK IS LOW; WILL TAKE A FEW CARS ON CONSIGNMENT AND GET YOU YOUR PRICE; NO CHARGES FOR STORAGE OR ADVERTISING. MUTUAL AUTO EXCHANGE, 1040 S. MAIN. PHONE MAIN 2628.

A SNAP IF TAKEN AT ONCE.
1913 5-passenger Studebaker "25" in first-class mechanical condition; tires all good, must be seen to be appreciated.
APPERSON MOTOR CAR CO.,
1255 S. Flower st.

1915 BUICK 25—
5-pass., used very carefully, only 4200 miles; very fine shape; considerably less than the market price for cash.
60173. MR. COTTON.
Main 7278. 1002 S. Olive st.

WANTED—GOOD 5-PASSENGER AUTO OF LATE model, I will give $1000 for same as follows: $100 cash; a large clear lot, right on the beach, and my equity in small house on 50-foot lot, with $250 bank loan against it. Give full particulars and phone number. Address FK, box 153, TIMES OFFICE.

PRACTICALLY NEW 1915 5-PASSENGER CAR, cost $1375, run about 1500 miles. Looks and runs like a new car. Brand new, extra tire. Has all latest equipment and must be sold at once for $750. See me today. EUGENE WEBB, JR., 1035 S. Olive.

FOR SALE—TWO 7-PASSENGER AUTOMOBILE, one 4-cylinder car, and one 6-cylinder, both in good condition; new tires all around. For particulars see owner, 1004-5 HIBERNIAN BLDG., cor. 4th and Spring sts.

WE ARE NOT SPECULATORS, OUR CARS ARE traded in on new ones. All overhauled and put in condition. Terms.
930 S. OLIVE.

SPECIAL FORD ROADSTER, BOSCH MAGNETO, Stromberg carburetor, K. W. shock absorbers, electric horn, water circulating pump, top, windshield, lots of extra tools, etc. $275, cash only. Address or call 1011 EUCLID AVE.

WE CAN REPAIR OR OVERHAUL YOUR AUTOmobile. Skilled workmanship and purse satisfaction. WILSHIRE GARAGE, 305 S. Vermont ave. Phones: Wilshire 465, Home 55243. Towing car at your service.

CAN SELL YOU AN AUTOMOBILE. $5 DOWN AND $5 per week, delivered in any part of the United States. Send 10 cents for full particulars.
AUTO SALES ASSOCIATION,
407 Consolidated Realty Bldg., Los Angeles, Cal.

FOR SALE—FORD, MY 1915 ROADSTER, NEARLY new, in perfect condition, equipped with wire wheels, and extra wheel and tire, shock absorbers, electric starting and lighting system; will be sold for over $200 below cost. Call F5817 for demonstration.

$150 CASH BUYS STRIPPED ROADSTER, 4-CYLINder, powerful motor, in fine condition; must be sold today; this is a bargain for some one. Call today only. 2621 VAN BUREN. 73514.

FOR SALE—FORD, 1915, COWL DASH, 5-PASsenger touring car, in perfect mechanical condition, fully equipped, tires and paint all good. Used by private party only. Liberal terms. No trades. Wilshire 1290. 1533 W. SEVENTH ST.

FOR SALE—A COMMODIOUS, 5-PASSENGER LATE 1914 Jeffery, in perfect condition, with all modern improvements, just like new; a big bargain at $650; will demonstrate. Phone 22465, or West 5411. 1012 W. 28TH ST.

FOR SALE—HIGH-POWERED ROADSTER IN FINE condition; looks like new, a bargain at $500.
D. E. THOMPSON,
119 E. Colorado st., Pasadena.

STUDEBAKER 30, JUST REPAIRED, COSTING $80. Sell for $265; terms. Better for cash. Must be sold to close estate. 213 PACIFIC BLVD. Huntington Park Garage.

FOR SALE—ONE NEW 1915 FORD TOURING body, complete, with top and windshield. 1020 TOWNE AVE. Main 7724, 10733.

FOR SALE—MY EQUITY IN 3-TON TRUCK WITH contract good for 2 years. Will sell at great sacrifice or will take 5 or 7-passenger touring car in exchange. Phone Boyle 25, 432 S. SAVANNAH.

STEARNS—MUST BE SOLD AT ONCE.
To pay garage bill; this car is in first-class shape and you can buy it right. The man who brings the money gets the car. Call Main 1154. 707 WEST THIRD.

BUICK ROADSTER 25, LATE 1914, USED BUT little. Has the Delco system. My car is in fine shape and will sacrifice for cash. Phone BROADWAY 8161.

25 CARS WANTED TO REPLACE
294 cars sold, 162 days open.
Results at the EXCLUSIVE AUTO MARKET, corner 9th and Los Angeles st. Main 1845.

FORD, LATE 1914, 5-PASSENGER. MY CAR IS IN perfect shape and looks good; will sell below value for cash, or might give terms. PHONE A5312.

FOR SALE—1914 STUDEBAKER SIX, ELECTRIC starter and lights, excellent fine condition throughout, $700. An exceptional bargain. 3782 S. VERMONT.

THE RED HEAD IS HARD TO GET ALONG WITH when you buy, but you get service and a guarantee that is good.
930 S. OLIVE.

ATTENTION, OWNERS, WILL REPAIR YOUR CAR, rebore cylinders, do all necessary repair work at 25 cents per hour, or will contract at flat price. Satisfaction guaranteed. Towage free. Telephone 53401. 2110 W. SEVENTH ST.

FOR SALE—BIG BARGAIN, 15-H.P. FIAT ROADster, 2 bodies, two extra tires and rims, for quick sale, $750, terms. Car at 424 W. SIXTH. A5457.

WHY BUY "AS IS," WHEN WE WILL GIVE YOU a written 90-day guarantee and service? Think it over.
930 S. OLIVE.

FOR SALE — STUTZ ROADSTER, SPEED AND class.
R. C. HAMLIN,
1040 S. Flower st.
60249. Main 7877.

FOR SALE—BUS BODY, CARRY 10 PEOPLE, BODY cost $250 to build; I am quitting the business and will sell for $50. 324 W. PICO. Broadway 3293.

A GOOD SERVICEABLE ROADSTER FOR BUSIness use for $300. Terms.
930 S. OLIVE.

1912 CADILLAC TRADE EVEN FOR FORD, $200 cash, $200 diamond, for late model Ford; 1911 Cadillac trade even for Ford; 1913 Mitchell and some cash for Ford. 804 S. OLIVE. F1770.

FOR SALE—CHALMERS 36, 5-PASSENGER, JUST overhauled and painted, electric lights, self starter, bargain, $425. MUTUAL AUTO EXCHANGE, 1040 S. Main. Phone Main 2628.

WANTED—1915 OR 1916 AUTO.
Will add cash to 80-acre Apple Valley relinquishment, clear Fresno acreage or Santa Monica lot. Address R, box 538, TIMES BRANCH OFFICE.

1913 CADILLAC, 7-PASS., STARTER AND LIGHTS, seat covers; 2 extra tires and will be sold at a sacrifice price. Cash or terms. See RILEY, F5484, Main 6416.

FOR SALE—1 SECOND-HAND, 40-H.P. POPE ENgine, with a water Kent, type K ignition system and Shebler model L carburetor. Sell all or separate. Address ED MAYER, Terminal Island, Cal.

DO YOU NEED MONEY? WE WILL PAY YOU cash for your old auto or truck no matter what condition it is in. CARL'S REPAIR SHOP, 501 MAPLE AVE.

SOME MIGHTY GOOD BUYS IN 7-PASSENGER light sixes.
930 S. OLIVE.

JOHN T. DYE.
1914—MAXWELL—1914
A dandy little 5-passenger and in fine condition.
524 W. PICO.

1914 PAIGE, 5-PASS., STARTER AND LIGHTS, REfinished and overhauled, cash or terms. See RILEY, 742 S. Olive. F5484. Main 6416.

WANTED—GOOD AUTO. HAVE $200 CASH AND clear lot or first mortgage to $1500. See BROWN or INNES. A3457. Main 1526.

FOR SALE — LATE MODEL FORD CAR, FULLY equipped, will sell cheap for cash. 842 EAST FIFTH STREET, cigar stand.

THINGS ON WHEELS—
All Sorts.
Automobiles.

FOR SALE—MY 1914 FORD TOURING CAR: THE best buy in the city, absolutely A1 shape all around; car look good; $300. 1649 SHATTO ST. Wilshire 3029.

CLASSIEST 1915 ROADSTER IN TOWN; WIRE wheels, French canopy top, electric lights, starter. A bargain. 707 W. THIRD.

METZ, 1913 ROADSTER, FIRST-CLASS RUNNING condition, only $225; terms to suit. 55340.

FOR SALE—MAXWELL RUNABOUT IN A-1 CONDItion, $100. 3678 S. MAIN.

HAVE $800 CASH FOR 1916 FIVE-PASSENGER Buick "45." Must be in good condition. Address S, box 151, TIMES OFFICE.

1913 BUICK TOURING CAR, CHEAP.
930 S. OLIVE.

WANTED—MODEL "T" FORD, OUT OF COMMISsion. Condition no object, but price is. Cash. Address VT, box 504, TIMES BRANCH OFFICE.

FOR EXCHANGE—1½-CARAT DIAMOND WORTH $250. Want auto good condition. Address J, box 153, TIMES OFFICE.

FOR SALE—BUICK, MODEL C-37, 1915 TOURING car, cheap. For information, call 801 S. OLIVE.

PAY THE REPAIR BILL AND TAKE MY 2-cylinder Reo. Call 421 E. 12TH.

FOR SALE—1915 COWL DASH FORD TOURING car. 1349 S. MAIN.

WILL EXCHANGE STOCK IN EL SOBRANTE LAND Company for auto. 28331. 1219 E. 54TH ST.

PAIGE ROADSTER, $95, EASY PAYMENTS; METZ racer, fastest in town. 421 E. 12TH ST.

FOR SALE—1915 FORD TOURING CAR BODY, very reasonable. Apply at 121 W. 15TH ST.

FOR SALE—1913 STUTZ, A-1 CONDITION. CALL 74964, or WEST 1646.

Electric Automobiles.

ELECTRIC CARS—CAN SAVE YOU MONEY. 1915, 1914, 1913, 1912 models, RAUCH & LANG, BAKER, DETROIT, BEARDSLEY, OHIO, all in fine condition. $25,000 stock to select from. Will give terms. Cars guaranteed as represented. A3964. MR. WOOD.

1914 40-CELL BROUGHAM, 4 OR 5-PASSENGER. Will take gas car in exchange. Original cost $3100. Will take $1200. A3964. MR. WOOD.

For Hire—Automobiles

LUXURIOUS 1916 5 AND 7-PASSENGER LOZIERS, classiest cars in Los Angeles; special rates on all-day trips and short calls to depots; shopping, etc., $1.25, $1.75 hour; week days call A9413, Broadway 2656; evenings and Sundays call 74606, West 2298.

FOR HIRE—AUTOMOBILES BY THE WEEK OR month to responsible parties, with or without driver, 5 or 7-passenger car, to suit you. W. J. BURT MOTOR CO., Pico and Hope sts. Main 9197. 21707.

NEW 1916 5-PASSENGER AUTOMOBILE, EXPERIenced, careful driver, $1.25 an hour; short calls, $1. DUNCAN, 1101 S. Union ave. Wilshire 3072, Home 58711.

$1.00 PER HOUR, 5-PASSENGER OVERLAND. $1.50 per hour, 7-passenger Packard. Experienced, careful drivers, special attention given invalids. CAPITO, South 4370W.

FOR HIRE — HAVE NEW $1700 AUTOMOBILE, want employment, will furnish auto and services to private party for $150 per month; careful driver. Address R, box 160, TIMES OFFICE.

FOR HIRE—NEW 1916 FIVE-PASSENGER OVERland, with competent, courteous driver; only $1.25 per hour, other $1 per hour; short calls or long. MR. STILWELL. Wilshire 942 or Home 56757.

$1.00 PER HOUR, NEW, COMFORTABLE FIVE-passenger Overland autos, experienced, careful drivers, familiar with city, country. Sundays $1.25. MAXWELL, 54356.

$1.00 PER HOUR, NEW 5-PASSENGER OVERlands, experienced, careful drivers. Phone POLLAK, Wilshire 4678, PHILLIPS, 599290.

LIGHT FIVE-PASSENGER CAR WITH CAREFUL driver; trips anywhere, terms reasonable. Telephone HOME 73955.

NEW 5 AND 7-PASSENGER STUDEBAKER, $1.00 to $1.50 per hour. Prompt and reliable. SOUTH 81182.

FLOURNOY AUTO SERVICE—1916 7-PASSENGER Buick; new 5-passenger Overlands. 72260—WEST 1665.

75C PER HOUR, DANDY 1915 FORDS, WITH careful drivers. Anywhere. Phone SOUTH 2150. 20577.

TAXI SERVICE —SHORT CALLS ONLY $1.00; anywhere, any time; best service. STILWELL AUTO CO., Wilshire 942, Home 56757.

LATE MODEL POPE-HARTFORD TOURING CARS, 5 and 7-passenger; reliable drivers. Reasonable rates. TARBELL, F4292; Broadway 6280.

BRAND NEW MITCHELL TOURING CARS, $1.25, $1.75 hour; any time and anywhere. VERMONT 3087; 79450.

FINEST 1915 7-PASSENGER, RENT CAR IN TOWN. Expert driver. $1.75 hour. 56423, HOLLYWOOD 2443.

75 CENTS PER HOUR FORD CAR, CAREFUL driver. Special rates by the day. MAIN 1939. A4936.

1916 MODEL OVERLAND CARS, $1.25 PER HOUR. OVERLAND AUTO SERVICE. Wilshire 2175. Home 52902.

SEVEN-PASSENGER STUDEBAKER, $1.25 HOUR. Special rates day or trip. 22940; BROADWAY 6610.

NEW 1916 BUICK "6," CAREFUL DRIVER, $1 per hour. 844 S. BROADWAY. 77461, Main 7758.

CHANDLER SIX, 1915 CARS FOR HIRE, $1.25 PER hour. FOSTER, Main 1183, F3614.

75c PER HOUR, UP-TO-DATE FORD, CAREFUL driver, long, short trips. BDWY. 4720. 23750.

FOR HIRE—FORD CARS BY DAY OR HOUR; SPEcial rates. SOUTH 827-W.

MODERN 5 AND 7-PASSENGER AUTOMOBILES, $1 per hour and up. MAIN 2281. 66419.

$1.25 PER HOUR—X.L.N.T. AUTO LIVERY. LARGE easy-riding 1915 model cars. MAIN 2207. 556722.

$1.25 PER HOUR—NEW 1916 BUICK SIX, EXperienced driver. Phone LARGENT, 599888.

Automobile Repairing.

FIRST-CLASS AUTOMOBILE REPAIRING AND painting, 35c per hour; this is no school; we know the business; free towage. 421 E. 12TH ST. A9063.

Motorcycles.

WILL TRADE A GOOD CLEAR LOT IN CORONA for motorcycle valued at $80 or more; will pay cash difference. Address T, box 158, TIMES OFFICE.

THOR, 1914, TWIN, 7-H.P., TWO-SPEED, LIKE new, perfect condition, sacrifice $125, part terms. 516 E. 23RD ST.

FOR SALE—5-H.P. MOTORCYCLE, $30. A-1 CONdition, just overhauled. Good tires. 212 N. MAIN.

READING STANDARD PARTS can be purchased now at the MOTORCYCLE WRECKING SHOP. 111 W. 10th st.

FOR SALE—
Agricultural Implements and Vehicles.

FOR SALE—USED RANCH TOOLS, WINDMILLS, tanks, pumps, engines, cheapest in town. Your job taken trade, no junk wanted. See our prices in Machinery Miscellaneous columns, Sunday papers. DEMMITT CO., 120 North Main. 15191.

FOR SALE—SECOND-HAND FARM WAGON AND second-hand harness. SCOTTY'S PLACE, 135 S. Los Angeles st.

LIVE STOCK FOR SALE—
Horses, Mules, Cattle, Etc.

FOR SALE—ALFALFA,
300 —TONS
Fine new
BALED ALFALFA HAY
to dairymen for
LESS THAN MARKET PRICE
by
ELI P. FAY,
Not a hay dealer but a breeder of
PURE BRED HOLSTEINS.
At Cypress.
Phone Anaheim 2814.
R.F.D., Box 88, Buena Park.
No sale if not satisfied.
ORDER NOW.

FOR SALE—4-GALLON HOLSTEIN JERSEY COW, fresh next May, giving 9 quarts now; gentle. Fine saddle horse, good for light ranch work; rubber tired buggy, strong spring wagon, 2 sets harness. Price reasonable. THEODORE HOPPING, La Crescenta, Cal. Home Red 44X.

HOGS.
100 HEAD CHOICE STOCK HOGS, SOME GOOD BROOD SOWS IN THE LOT, MUST BE SOLD AT ONCE. 731 SAN PEDRO ST.
Phones. Main 1047. F3533.

FOR SALE—HANDSOME JERSEY GUERNSEY COW 5 years old, gave 6 gallons daily last year, fresh today, will sell at a bargain. Going north Friday. Must sell. Call today. 125 NORTH PRITCHARD ST. North Broadway car.

FOR SALE—PAIR MULES WEIGHING 2000 LBS., in good shape, sound and good workers, taken on a debt, am going away, must be sold this week, have their harness, all for $100. 843 EAST 33RD.

FOR SALE—AS I AM OUT OF WORK WILL SELL the nicest 2800-lb. working team in the city; both 7 years old and sound; one year ago cost me $550. Best cash offer takes them. 867 E. 46TH STREET.

FOR SALE—GOOD 2600-LB. TEAM OF MARES suitable for orchard work; young and gentle; worth $300. Will sell for $250. Very cheap. 1630 S. MAIN.

FOR SALE—BAY MARE, ABOUT SEVEN YEARS, fast walker, might exchange for Plymouth Rock pullets. Must sell at once. 1213 W. 5TH ST.

FOR SALE—HORSE, SOUND, CITY BROKE, GOOD for delivery. Will be sold before Wednesday for less than half value. 4553 LEXINGTON AVE.

FOR SALE—OR RENT—MULES IN ANY NUMBER, at COATS & WILLIAMSON Stock Yards, 725 Lyons st. Phone Main 3154. James Dozell, Mgr.

FOR SALE — 5-GALLON JERSEY-HOLSTEIN, JUST fresh. If you want a good cow cheap, see this one. 1741 MERRILL AVE. Watts car, 5c fare.

FOR SALE—DAIRY COWS; 9 HEAD GOOD HOLstein dairy cows and Holstein bull; lot, $1000, or $110 per head cash. BOX 128, Lancaster, Cal.

FOR SALE—JERSEY COW, 2½ GALLONS OF MILK, gentle, cheap. WILSHIRE 2576.

POULTRY—POULTRY SUPPLIES—
For Sale, Exchange, Wanted.

FOR SALE—10 YOUNG RHODE ISLAND REDS, 1 and 2 lbs., 25c a pound. 351 N. SERRANO AVE.

POULTRY—POULTRY SUPPLIES—
For Sale, Exchange, Wanted.

FOR SALE—THE FINEST MAMMOTH PEKING ducks for sale. Why pay 30 cents a pound, when we will send them to you, prepaid, for 22 cents, dressed? Duck eggs for sale. Address PACOIMA HILLS RANCH, Pacoima, Cal. W. L. Scott, Mgr.

FOR SALE—50 FINE WHITE LEGHORN PULLETS 6½ months old, at a bargain; 200 white Leghorn laying hens; also other hens and pullets. 3017 S. MAIN.

FOR SALE—50 NICE WHITE LEGHORN HENS, 75c each. 3746 ADAIR. South 6469-W. Maple ave. car.

FOR SALE—200 WHITE LEGHORN PULLETS, 5 months old, $9. LANE'S RANCH, Fourth st., near Lankershim blvd.

FOR SALE—6 WHITE WYANDOTTE HENS AND 1 rooster. Phone WILSHIRE 180.

FOR SALE—250 1-YEAR-OLD WHITE AND BROWN Leghorn laying hens and pullets. 1422 E. 23RD STREET.

WANTED—POULTRY; WE PAY HIGHEST MARket prices for poultry, cash at your door. 303 DELTA BLDG. F4832.

FOR SALE — LAYING HENS, FINE ROOSTERS, thoroughbred Anconas, Plymouth Rocks, Minorcas. Come quick. 2325 E. 37TH ST.

WANTED—100 WHITE LEGHORN PULLETS. Address 4248 S. GRAND AVE. Telephone 28719.

Rabbits, Goats, Etc.

FOR SALE — RABBITS, HUTCHES, GOOD GAS range, gas heater, cheap. Vermont Heights car to Independence, one block south and one block west on LIBERTY ST.

FOR SALE—THOROUGHBRED STEEL GRAY Flemish Giants and New Zealand does with litters, bred does and bucks. PALM RABBITRY, 1110 W. 17th.

Dogs and Dogs at Stud.

WANTED—FOX TERRIER PUP. HOME PHONE 38018.

WANTED — PUPPY, PREFERABLY BOSTON TERrier. Call 74635, Wednesday.

LIVE STOCK WANTED—

WANTED—BY RESPONSIBLE PARTY, ABOUT 20 head dairy grade Jerseys on time payments. Will give clear property as additional security. Address S, box 250, TIMES OFFICE.

WANTED—6 TO 12 GOOD DAIRY COWS, MILKing or coming fresh soon. Address S, box 108, TIMES OFFICE.

WANTED—BEEF COWS, CALVES, FRESH COWS. Highest prices paid. HANNON BROS., 1652 E. 20th. South 3291-J.

ATTORNEYS—
Counselors-at-Law.

CONSULTATION FREE — ATTACHMENTS, DAMages, collections, contracts, mortgages, estates, decrees and all legal matters carefully handled. Notary Public. 603 GROSSE BLDG., Sixth and Spring. Broadway 2341.

OUR MAIN OFFICES ARE AT RENO.
Branch offices 628 Chamber of Commerce, Los Angeles. Special attention given cases by experienced attorneys. Advice free.

FREE ADVICE ON ALL LEGAL MATTERS, ESTates and registration of titles under Torrens Land Law a specialty. JOSEPH N. BEARDSLEE, 638 Van Nuys Bldg. F2538.

FREE ADVICE ALL LEGAL MATTERS, COMPEtent attorney. 628 VAN NUYS BLDG. F7858. Broadway 142.

ALL LEGAL MATTERS ATTENDED, CONSULTAtion free. W. A. JENKINS, 906 Marsh-Strong Bldg.

RENO LAWYER, NEVADA LEGAL MATTERS. Write BOX 454, Reno, Nevada.

FREE LEGAL ADIVCE, ALL CASES, PROMPT AND efficient service. 626 SAN FERNANDO BLDG.

BOILERS—
And Boilermakers.

L. A. BOILER WORKS, MANUFACTURERS OF boilers and tanks. Special attention to repair work. 119 REDONDO ST. Phone East 2256—A1839.

DRESSMAKING—
And Dressmakers.

DRESSMAKER, DESIGNER, FROM SAN FRANCISCO, street, evening gowns, fancy wraps; reasonable; dresses made over like new. Lines studied. MRS. HAWLEY, Home 558275. 1062 W. 11th st. near Burlington.

DRESSMAKING AND REMODELING AT HOME OR by day. Best city references. Prices reasonable. A9878.

DRESSMAKER WISHES FEW CUSTOMERS BY DAY or at home, $2.50 day; reference. Phone BROADWAY 648.

DRESSMAKER WISHES ENGAGEMENTS BY DAY in families, gowns, dancing frocks, artistic remodeling a specialty. 22908.

DRESSMAKING BY ONE WHO UNDERSTANDS the business. Suits a specialty. 1349 SOUTH FLOWER. 20082. Main 3328.

FIRST-CLASS DESIGNER, DRESSMAKER, WANTS work by day. Call MRS. FISHER, 51266.

LOST, FOUND, STRAYED—
and Stolen.

LOST — ON HOOVER AND 28TH ST., A MALE Airedale, is very dark and one ear half torn off. Answers to the name of Nick. Finder please call COLORADO 29, Pasadena. $5 will be given to the finder.

LOST—LADY'S BLUE JACKET, WHITE BUTTONS and white satin collar, near San Fernando, Sunday. Phone or write MISS WILDA CARPENTER, Porter Hotel, San Fernando, California.

LOST — SOMEWHERE BETWEEN TALLY'S THEAter on Broadway and Fifth and Hill, old-fashioned pearl ear-ring with harp bangle. Reward. SUNSET HOLLYWOOD 1076.

LOST—BLACK POMERANIAN FEMALE DOG, IN vicinity Sixth and Serrano, Wilshire district. Finder please call 568472. I offer reward.

FOUND—BOSTON BULL PUP, BETWEEN AGE OF six months to one year old; owner can have same by paying for ad and board. West 4708. 1220½ W. WASHINGTON.

LOST—HEAVY GOLD GENT'S RING, WITH PLAIN very dark topaz setting. Reward. DR. J. SMALE, F2002.

LOST — IN LADIES' LAVATORY AT CENTRAL Park, two $20 bills. Please return and receive reward, or telephone Holly 1440. MISS E. WAGNER.

LOST—GOLD MONOGRAM WATCH FOB ON LEATHer ribbon, Monday night. Return to J. H. ZADECK, 1665 Shatto. Phone 556773. Reward.

LOST—A LEATHER HANDBAG FRIDAY IN FRONT of Southern Pacific Station. Return same to A. M. KING, 1155 S. Olive st. and receive reward.

LOST—$40, IN HANDKERCHIEF, NEAR 43RD OR 44th, Central ave. and Vernon. Liberal reward if returned to 1920 E. 46TH ST.

LOST—A BLUE SILVER NECKLACE ON STREET car or on Sixth st. Phone ORANGE APARTMENTS, Wilshire 3320—55279. Reward.

LOST—A SMALL BLACK PURSE ON SOUTH PASAdena car line, near 57th st. Finder return to 1121 S. LAKE and receive reward. Phone 52393.

LOST—DIAMOND, EMERAND AND PEARL BROOCH on Western ave. or W. 11th-st. car possibly. Very liberal reward. 72228

FOUND—AIREDALE, LIGHT MALE, SATURDAY evening. 1712 FOURTH AVE. Telephone 72665.

LOST—BROWN PEKINESE DOG IN HOLLYWOOD Park, Saturday afternoon. CALL 579819. Reward.

LOST—ONE LARGE LEAF-SHAPED EAR RING, black onyx set in gold. 503 BRYSON BLDG., Franklyn Harris.

LOST—SILVER MESH BAG, BETWEEN 5TH ST. Store and 2nd and Hill sts. Call 74635. Reward.

LOST—NOSE GLASSES, GOLD CHAIN AND PIN, IN or near Hamburger's, Monday. Reward. WILSHIRE 1761. E. Shoules, 332 Juanita ave.

LOST — BAY MARE, 1100 LBS., 2 SCARS ON knees, one on hip, old settled sore, 9 years. 3309 GRANADA ST., near Cypress ave. East 965.

LOST—GOLD CLASP BRACELET, CAMEO SETTING. Finder please advise 711 CAHUENGA AVE. Hollywood 2379.

LOST—RAILROAD TICKETS EAST, VIA SANTA Fe. Reward. 20268.

LOST — WIRE-HAIRED AIREDALE TERRIER bitch, tan head and legs, black saddle. Reward. J. D. TOBIAS, 2503 W. Pico. West 953.

LOST—RHINESTONE AND CORAL DROP EARRING, at 4th and Hill sts. Reward. 339 S. HILL ST.

LOST—TUESDAY, PAIR OF BROWN PLUMES. Reward. 28506.

FOUND—A YOUNG BOSTON BULL TERRIER. 1342 CALUMET AVE. Main 7991.

FOUND—SET OF FALSE TEETH. CALL 241 S. SPRING ST. and pay for ad.

LOST—SUIT CASE, MARKED C. A. S.; WILL PAY reward for return. Owner, 74523.

LOST—A DIAMOND. FINDER PLEASE NOTIFY F2832. Liberal reward.

MUSICAL INSTRUCTION—

WANTED—TEACHER TO SHARE 2 LARGE BEAUtiful studios with voice master, at low figure. Give address and phone number. Address LW, box 198, TIMES OFFICE.

GENTLEMAN VOCAL TEACHER, EXPERT IN voice placing, desires a few more pupils. Pure Italian method. VERMONT 3457.

GENTLEMAN, EXPERT PIANIST, OF LEIPSIC Conservatory, desires pupils; terms moderate. PHONES: 51818. WILSHIRE, 451.

PIANO TAUGHT BY EXPERIENCED TEACHER, BEginners or advanced. Phone WILSHIRE 3814 for appointments.

NURSES—
With Experience.

A SELECT HOME FOR INVALIDS OR ELDERLY people, prices reasonable. Good references. EAST 276.

MODELS—
And Model Makers.

MODELS, GEARS, DIES, NOVELTIES AND SPEcial machinery made to order. NATIONAL MACHINE WORKS, 614 N. Main st. Main 4939.

SANITARIUMS—

SANATORIUM FOR AGED, PARALYSIS AND BEDridden cases received, very moderate rates. BEACH SANATORIUM, Santa Monica, Cal.

MASSAGE—
And Other Baths.

ELECTRIC SWEATS, SCIENTIFIC MASSAGE, MASseuse, masseur, best references, treatments given in your home. 1919 W. 20TH ST. 74237. MRS. C. WEST.

MISS KELLY, BATHS, SWEDISH MASSAGE, COcoanut oil rubs; everything sanitary; cater to the best trade only. 207 S. BROADWAY, office 217. Operators both sexes.

MASSAGE, ELECTRIC AND MEDICATED, STEAM cabinet baths; men only. NISHINO SANATORIUM, 111 S. San Pedro st.

BATHS AND MASSAGE, ATTENDANTS BOTH sexes; welcome old patronage and new. 254 S. BROADWAY, room 119. Competent assistant.

BATHS, SWEATS, MASSAGE, MASSEUR AND MASseuse, Spanish, hours 9 to 10:30. Close Sundays at 6 p.m., 217½ W. 11TH ST.

MRS. HALL, 863 SOUTH HILL, BATHS, MASsage, scalp treatment. Hours 10-10. Attendants both sexes.

PALACE BATHS. WE HAVE THE BEST EQUIPped baths in city. Cater only to the best people. 230 EXCHANGE BLDG., Third and Hill. Operators both sexes.

MRS. THOM, 829½ SOUTH SPRING, BATHS AND massage for rheumatism, nervousness, etc. Operators both sexes. Open Sunday.

MRS. DAVIS, ELECTRIC BATHS AND SWEATS. 511 E. SEVENTH. Operators both sexes. Open Sundays.

BROADWAY BATHS AND MASSAGES, 954 SOUTH Broadway. Open Sundays and evenings. Attendants both sexes.

BATHS, SWEATS, MASSAGE, OIL RUBS, ATtendants both sexes, 223 UNION LEAGUE BLDG., Second and Hill.

CHICAGO BATHS, MAGNETIC MASSAGE, NEW ATtendants, both sexes. 208 SAN FERNANDO BLDG. Open Sundays 10-8.

SUPERB BATHS AND MASSAGE, SUPERBA BLDG., 520 S. Bdwy., suite 304. Attendants both sexes.

SWEDISH MASSAGE, BATHS, ATTENDANTS, BOTH sexes. 710 O. T. JOHNSON BLDG.

MISS GRACE ALLEN, BATHS, MASSAGE; ATTENDants both sexes. 115¼ S. BROADWAY, room 14.

MANICURING—CHIROPODY—
Facial, Scalp Treatment, Hairdressing.

25c SHAMPOO, 15c-25c HAIRDRESSING; MANIcuring, facial, hair goods, electrolysis. "FLORENTINE," 227 Mercantile Place, corner Broadway.

EASTERN OPERATOR GIVES MOST RESTFUL scalp, facial, massage, manicuring. 902 SOUTH OLIVE., second floor.

FACIAL AND SCALP TREATMENTS, 740 W. PICO. Room 5. Formerly 317½ S. MAIN.

MUSICAL INSTRUMENTS—
For Sale, Exchange, Wanted.

BEST PLACE TO BUY A GOOD STANDARD MAKE piano cheap; must be sold by Friday night; NO REASONABLE CASH OFFER REFUSED; genuine J. & C. Fischer piano, $156; elegant Chickering piano, $145; beautiful tone mahogany piano, $100; fine Kurtzman piano, like new, $185, and a manufacturer's sample 88-note player piano at cost. Terms on some of these. Call at office WESTERN STORAGE AND TRANSFER CO., 907 S. Broadway.

FOR SALE—MUST HAVE A LITTLE IMMEDIATE cash; will sell my high grade upright piano for less than one-third its cost. Best bargain in the city. 1816 W. VERNON AVE.

FOR SALE — MY $500 UPRIGHT CHICKERING piano, in good condition, for $145; must be sold immediately to stop storage charges; might sell on monthly payments to responsible parties. Ask for Mrs. Cannon's piano, stored at 907 S. Broadway.

FOR SALE—HAVE A BALANCE OF $135 LEFT ON a good make piano, payable at $5 per month. Will sell my equity for $25. 4448 HUNTINGTON DRIVE. Phone 31466.

FOR SALE—MY BEAUTIFUL CABINET GRAND PIano for $175; terms, $5 monthly; or will rent. Big discount for cash. 215 W. NINTH, between Hill and Broadway.

FOR SALE—3 STORAGE PIANOS, MUST BE SOLD immediately to stop storage charges; one for $95, one for $110 and one for $145. WESTERN STOREAGE AND TRANSFER CO., 907 S. Broadway.

FOR SALE — BEAUTIFUL MAHOGANY CABINET grand piano. Must be sold at once. Also a good upright piano for $160 cash. 215 W. NINTH ST., between Hill and Broadway.

FOR SALE—$125 TAKES MY $375 UPRIGHT PIano. Need money, must sacrifice at once. 1022 S. HOPE ST. Phone Broadway 3778.

FOR SALE — PIANO, UPRIGHT, PRICE WAY down. A snap. Excellent condition. Must sell quick. 1116 S. FLOWER ST., Apt. 304.

FOR EXCHANGE—HAVE A CLEAR LOT TO EXchange for good second-hand piano. 617 S. HILL ST. A1277, Main 2356.

FOR SALE—STERLING PIANO, SLIGHTLY USED but still in good condition, $95. FITZGERALD MUSIC CO., 947-949-951 S. Broadway, near 10th.

FOR SALE—STEINWAY UPRIGHT PIANO, ON payments, or rent it. Call 610 W. SIXTH.

FOR SALE—88-NOTE MAHOGANY PLAYER PIANO, almost new; price right. TELEPHONE 556518.

FOR SALE—PIANO FOR $75 IF TAKEN QUICKly. Clear title. 610 W. SIXTH.

MACHINERY—
And Mechanical Arts.

FOR SALE—GAS ENGINE, PUMPS, REPLACED BY cash, some less than 30 per cent., and guaranteed. DEMMITT, 120 North Main.

FOR SALE—USED AND NEW WINDMILLS, TANKS, pumps, engines, ranch tools. Cheapest yet. Guaranteed. DEMMITT COMPANY, upstairs, 120 North Main.

ELECTRIC MOTORS REPAIRED, BOUGHT, SOLD, rented and exchanged. THE MOTOR SHOP, 553 Maple ave.

FOR SALE—TWO 80-H.P. BOILERS, CHEAP IF sold at once. H. E. BOADWAY, Maryland Hotel, Pasadena.

MACHINERY OF EVERY DESCRIPTION BOUGHT and sold. BUTTRESS & McCLELLAN, 205-207 N. Los Angeles st. Broadway 8098, A5437.

FOR SALE—GAS ENGINE, 7 H.P., MARINE TYPE, good condition, light and easily transportable. $75. 118 E. AVE. 45.

TO LET—CONCRETE MIXERS. 408 E. THIRD ST. Broadway 3954.

FOR SALE—SLIGHTLY USED LATHES, MOTORS, drills, compressors, belting. 911 S. MAIN.

PATENTS—
And Patent Attorneys.

PIONEER PATENT AGENCY,
Established 37 years.
HAZARD, BERRY & MILLER,
HENRY T. HAZARD, removed agency from Wesley Roberts Bldg. to Central Bldg. R. S. BERRY, expert specification writer. HERMAN MILLER, eight years examiner in Patent Office. Library contains records of every United States Patent. Examination without charge.
Hazard's Book on Patents free.
Home A5627. 506 CENTRAL BLDG. M. 3333.

G. F. HARPHAM GETS PATENTS THAT PROTECT. Thirty years' experience. Inventions financed. 1001 WASHINGTON BLDG.

H. GEARING, MECHANICAL ENGINEER, PATENTS AND MACHINE DESIGNING. 908 SOUTH OLIVE ST. PHONE MAIN 6147

GET YOUR PATENT DRAWINGS! OTHER INVENtors satisfied. No attorney fees. KRUEGER, 442 Roberts Bldg., Third and Main.

PATENTS, TRADE-MARKS, SECURED THROUGH credit system. C. J. WILLIAMS, 1008 Hibernian Bldg.

PATENTS, ALL COUNTRIES, ALEX H. LIDDERS, suite 326, Story Bldg., Sixth and Broadway.

MINING—

R. M. HEDGES & CO., A5360, BROKERS IN metallic and nonmetallic minerals; specializing at present in the Tom Reed-Gold Road district. Have numerous groups of good properties at reasonable prices, on which we guarantee delivery. All locations in the center of activity and of decided merit.

TUNGSTEN PROPERTY, 60 TO 83 PER CENT., in Atolia district, near railroad; will sell half interest for $8000 cash, which goes into machinery for production. Address W, box 402, TIMES BRANCH OFFICE.

WANTED—A MAN OR TWO WITH SMALL AMOUNT of cash to take interest in tungsten mine. The best proposition on the market. Address EW, box 332, TIMES BRANCH OFFICE.

WANTED—PARTNER WITH SOME MONEY TO develop mining claims in good district, for half interest. MAIN 38821.

JAS. IRVING & CO., ASSAYERS AND GOLD BUYers. Mines examined. 107 N. SPRING ST.

SEWING MACHINES—
Old and New.

LADIES, BIG BARGAINS IN SECOND-HAND SEWing machines this week. Here is a few of them that we offer you for half their value. Almost new dropheads in the following makes: Rotary White, 66 Singer, Wheeler & Wilson, Shuttle Singer, New Home, Free, and other makes. Renting $1.50 per month. Repairing reasonably done. General Agency, NEW HOME SEWING MACHINE, 318 W. Third st. Main 8090, F2331.

SEWING MACHINES OF EVERY MAKE, SOLD, rented and repaired, some good ones as low as $8; all guaranteed, or money refunded, thoroughly reliable. WHITE SEWING MACHINE AGENCY, 318 W. Sixth st. Main 2105.

TYPEWRITERS—
Of Various Makes.

TYPEWRITERS RENTED—
5 MONTHS FOR $5.00 AND UP.
Initial rental applies if you purchase.
FACTORY REBUILT TYPEWRITERS.
Prices range $15 to $60.
AMERICAN WRITING MACHINE CO., INC.
716 S. Spring st. 707 S. Hill st.
A5913. Phones. Main 3959.

RENT A REMINGTON, SMITH PREMIER OR MONARCH VISIBLE from US and get Remington service with it. All machines first-class condition and kept so. Your advantage to deal with the makers. Visibles, $3 per month, $7.50 three months. Others lower. REMINGTON TYPEWRITER COMPANY, 637 S. Olive st. F. 1535—Main 713.

RENT NO. 5 OLIVER VISIBLE, 3 MONTHS, $4. See new model No. 9, just received. F3334. Main 7160. THE OLIVER TYPEWRITER CO.

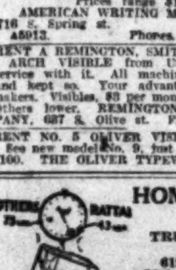

HOME PRODUCT WEEK!
TRUNKDOM TRUNK CO.
619 South Spring
Makers of the celebrated Rattan Wardrobe, Hat, Steamer, Regular Trunks. Classiest, lastiest, lightest, strongest. Call see theme.
F6018. Main 5565.

Undecided.

CALL TO DR. DAY IS DISCUSSED.

NO FORMAL ACTION YET TAKEN BY BROOKLYN CHURCH.

Chairman of the Board of Trustees Says Nothing Can be Done Until the Congregation Meets and the Question is Submitted for Debate and Decision.

[BY DIRECT WIRE—EXCLUSIVE DISPATCH.]

NEW YORK BUREAU OF THE TIMES, Oct. 26.—No definite information regarding the rumored call extended by the Church of the Pilgrims of Brooklyn, to the Rev. William Horace Day of Los Angeles, Cal., could be obtained today either from the board of trustees or members of the congregation. Although it was admitted that Dr. Day had preached lately in the church and had made a favorable impression, nothing positive regarding his selection to fill the vacant pulpit could be learned.

"It would be most untimely to issue a statement at the present moment," said J. Morton Halstead, chairman of the board of trustees. "Obviously it would be unfair to us as well as to Dr. Day. No final selection can be made anyway until the congregation has held a formal meeting at which the question will be submitted for debate and discussion."

Other trustees of the church were even more reticent than Mr. Halstead.

WEALTHY CONGREGATION.

Known as one of Brooklyn's most exclusive Congregational societies, the Church of the Pilgrims is attended by a wealthy and fashionable clientele. Its latest pastor was the Rev. Erward F. Sanderson who resigned the pulpit in June, 1914, to take up extended sociological work in the poorer sections of the city. Since then service has been conducted by supply preachers, one of whom, Dean Brown of the Yale Theological School, is said to have been offered the pastorate. He declined the honor, according to rumor, because of his age and connections at the university.

Dr. Sanderson's pastorate was marked by radical departures from the accepted order of things in the church. He established a parish house, equipped it with everything necessary for settlement and neighborhood work and invited the poorer children living in the vicinity to make use of the church kindergarten. These measures hardly suited the old-time communicants but the difference was smoothed over and dissension avoided.

TO AIR TROUBLES OF MANCHESTER.

FINANCIAL DIFFICULTIES OF DUKE TO COME OUT IN BRITISH COURT.

[BY ATLANTIC CABLE AND A. P.]

LONDON, Oct. 26.—The Duke of Manchester's financial troubles soon will be heard in the bankruptcy court. It is announced in tonight's London Gazette that the first meeting of the Duke's creditors will be held November 3 at the high court in bankruptcy and that there will be a public examination December 10.

The notice adds that the petitioning creditor has been unable to ascertain the Duke's present address.

SECOND CHRISTMAS IN THE TRENCHES.

GERMANS ARE MAKING ELABORATE PREPARATIONS TO CELEBRATE DAY.

[BY ATLANTIC CABLE AND DIRECT WIRE—EXCLUSIVE DISPATCH.]

BERLIN (via London) Oct. 26.—The Germans are making elaborate preparations to celebrate their second Christmas in the trenches in Russia, France, Belgium and Servia.

Communications have been received from the front in which the commanding officers make suggestions as to gifts for the men wearing the field gray of the Kaiser's armies. Their wants range from wine and cigarettes to chocolates and bon-bons.

The fact that the Germans are making ready to celebrate the holidays in the trenches indicates that they doubt the war will end this year.

THIRTY-FOUR SPIES SENTENCED TO DIE.

[BY ATLANTIC CABLE AND A. P.]

AMSTERDAM (via London) Oct. 26.—According to the Tyd, thirty-four additional death sentences against persons who were charged with espionage and treason have been pronounced by court-martial, at Liege.

The newspaper adds that Pope Benedict, the King of Spain and President Wilson have been appealed to by telegraph to intervene in behalf of the condemned persons.

THE TIMES CIRCULATION FOR SEPTEMBER, 1915.

STATE OF CALIFORNIA, COUNTY OF LOS ANGELES, ss.:

Harry Chandler, Assistant General Manager of the Los Angeles Times, being duly sworn, declares upon his oath that the following is a true and correct office record of the daily circulation of said newspaper for the month of September, 1915:

SEPTEMBER, 1915.			Copies.
September	1		62,700
September	2		62,410
September	3		62,460
September	4		62,620
September	5	(Sunday)	108,500
September	6		62,100
September	7		61,970
September	8		61,870
September	9		62,180
September	10		62,120
September	11		62,150
September	12	(Sunday)	108,500
September	13		61,740
September	14		61,520
September	15		61,400
September	16		61,420
September	17		61,340
September	18		62,170
September	19	(Sunday)	108,500
September	20		61,210
September	21		61,280
September	22		61,230
September	23		61,140
September	24		61,080
September	25		61,870
September	26	(Sunday)	108,500
September	27		61,220
September	28		61,180
September	29		61,050
September	30		61,180

Average for every day of September, 1915, 67,274
Sunday only, average for September, 1915, 108,500
HARRY CHANDLER,
Assistant General Manager, The Times.
Subscribed and sworn to before me this 1st day of October, 1915.
[Seal] T. L. CHAPIN,
Notary Public in and for the County of Los Angeles, State of California.

The Times is the only newspaper in Los Angeles that does not make a practice of permitting agents, newsboys and dealers to return unsold copies in its issue. Neither does it misbrand nor predate its editions, nor inflate its circulation by printing more copies than are actually necessary to supply its patrons.

The Times' entire circulation is practically net, and it is more genuine and in every respect superior in quality to that of any other newspaper published in Los Angeles.

THE CITY
AND ENVIRONS.

EVENTS BRIEFLY TOLD.

Railroading in Air.

Glenn L. Martin will address the Los Angeles Traffic Association on "Railroading in the Air" at Christopher's at noon Friday. Some other talks are also being arranged.

Fairfield (Iowa) Picnic.

The Fairfield (Iowa) Association will hold its regular quarterly picnic Saturday forenoon in Eastlake Park at 11 o'clock. All persons from Fairfield or vicinity are invited to participate.

Students' Halloween Fete.

A Halloween social and dance will be held tomorrow evening at the Friday Morning Club House by the members of the Los Angeles Junior College. A fortune-telling witch and games will feature of the affair.

For Botanists.

The botanical section of the Southern California Academy of Sciences will meet tomorrow evening in the music-room of the Public Library, eight floor of the Metropolitan Building. All persons interested in the study of native plants are invited to be present.

"Congress" by Congressman.

The New Citizen's Civic Club will hold a special meeting at the Los Angeles High School this evening. After a short business session, Congressman Stephens will give an address on the subject of the course for that evening, viz.: "Congress." All citizens interested are invited.

Jovian Electrical League.

Delphin M. Delmas will address the Jovian Electric League today at its luncheon at Christopher's, No. 714 South Broadway. His subject will be "The Goda." Mina Stralee, former soloist with Creatore's Band, will sing; Charles H. Carter, chairman of the day, will be toastmaster.

For Home Products.

The Million Club will hold a meeting today at which will be appointed a committee to co-operate with those of other bodies working to make a conspicuous success of Home Products Week. "Buy, Use and Boost Home Products" was one of the original purposes of this club.

Help for Lawrences.

The Times is in receipt of two anonymous donations of $1 and 50 cents respectively, for Dr. and Mrs. B. M. Lawrence, the veteran anti-cigarette fighters who have lately suffered grave misfortune, as told in Sunday's Times. The money will be sent to Dr. Lawrence at No. 124 South Broadway today.

Police Inspection.

The annual autumn inspection of the police department was held yesterday in Exposition Park. There were 800 in line wearing the blue uniforms, an official recognition of the arrival of the winter months. In squads the men executed drills under the direction of Drillmaster E. E. Brown. The police band led in all maneuvers. Tomorrow on North Hill street in front of the Los Angeles High School the annual public inspection and drill will be held.

Taggart Claim Contest.

Register Roche and Receiver Mitchell yesterday affirmed the suspension of the application of Eva J. Lufkin, involving a contest of 320 acres in the Antelope Valley, and the heirs of Clarence M. Taggart, late Tax Collector of this city. It was claimed that after the death of Taggart the heirs did not do the work required under the law, but some time ago the contest was suspended on a technicality. The suspension has been continued to give Mrs. Taggart and children opportunity to comply with the law.

Credit Men's Banquet.

The Los Angeles Credit Men's Association met last night at a banquet at the Jonathan Club. F. B. McComas of the Los Angeles Notion Company was the principal speaker, dealing with four topics in his address. The subjects were "Greetings," "Welcome to Our Newer Members," "Word from the Eastern Associations" and "Plans for the Year." Other speakers were C. A. Meyer, I. H. Rice, D. P. Harrison, J. A. Cattell and C. P. Van Tilburgh. Each talk was followed by a few minutes of open discussion.

TEACHERS' MEETING.
[LOCAL CORRESPONDENCE.]

BAKERSFIELD, Oct. 26. — The teachers of Kern county gathered today for the thirty-fourth annual county institute. The present institute is the largest ever held here, there being more schools than at any former period in the county's history. Through the efforts of County Superintendent L. E. Chenoweth, the sessions are not of the stereotyped sort, but have much of sociability woven into the meetings, making the week a refreshing vacation rather than a mere gathering to talk shop. Tonight a reception and musicale is being given the visiting teachers at the Woman's Clubhouse.

PERSONALS

T. T. Beckworth, Santa Paula rancher and cattle man, is a guest at the Hayward.

J. S. Giles, one of the officials of the Canadian Pacific Railroad, arrived from the north yesterday, accompanied by his wife. He is on his vacation.

Maurice Gilbert, well-to-do jewelry manufacturer and distributor of San Francisco, is spending a few days in the city on business. He is a guest at the Alexandria.

Among the guests at the Angelus who arrived from the East yesterday is Ed Ginsberg of New York, a prominent woolen manufacturer and retail clothing man.

G. P. Gaylord, prominent in financial circles in Salt Lake, arrived yesterday from the north and is renewing acquaintances here today. He is a guest at the Hollenbeck.

Mr. and Mrs. T. P. Mathews of Decatur, Ill., who are touring, arrived from the north yesterday and are staying at the Lankershim. Mr. Mathews is a manufacturer of knitted specialties.

George L. Stevenson, special representative of the H. B. Claflin Corporation of Chicago, is a guest at the Angelus. Mr. Stevenson is taking his first vacation in several years and plans to spend several weeks on the Coast.

Montague R. Ward, Seattle politician and business man, is a guest at the Lankershim. He arrived from San Francisco yesterday, and expects to spend several days here. Mr. Ward is much impressed with the growth of the city since his visit several years ago.

Among the touring parties who have made the trip from the East in automobiles are E. R. Graham and wife of Chicago, who are guests at the Lankershim. Mr. Graham is an architect of note and was assistant director of works at the Chicago World's Fair.

Dr. and Mrs. S. W. Sawyer of Paso Robles arrived at the Alexandria yesterday for a stay of several days. The two are on a vacation and will leave the latter part of the week for San Diego. Dr. Sawyer is proprietor of the Paso Robles Hot Springs Sanatorium.

Mrs. E. Clayton Gillebrand, owner of extensive ranching and grazing properties in Ventura county, is a guest at the Hollenbeck. Other interesting guests at the hostelry are H. E. Boriand, hardware and machinery dealer of San Francisco, and E. A. Sawyer, Winslow, Ariz., banker.

Making the journey from their homes in Seattle without a mishap, Mr. and Mrs. Edwin Sobel, Mrs. N. E. Emerson and Mrs. Anna McMillan arrived in Mr. Sobel's touring car at the Angelus yesterday. The party will go to San Diego the latter part of the week by the Coast route and after a stay of a few days, start north by way of the Valley boulevard.

BAPTISTS AT MONROVIA.
[LOCAL CORRESPONDENCE.]

MONROVIA, Oct. 26.—Three hundred delegates and visitors gathered at the First Baptist Church here today for the opening sessions of the forty-seventh annual convention of the Los Angeles Baptist Association, which includes seventy-five churches of this county. More than two hundred were entertained by the ladies of the local missionary societies at dinner. The morning session of the three-day convention was taken up with planning the various programmes, appointment of committees, etc. This afternoon Sunday-school work was the theme and half a dozen addresses were made by various delegates.

AUTO OVERTURNS.
[LOCAL CORRESPONDENCE.]

WHITTIER, Oct. 26.—A skidding auto which overturned on the county road near the fot of Painter avenue, caused severe injuries to Jacob Herzikopf, a business man, of No. 1603 Main street, Santa Ana, and minor injuries to B. Forer of Los Angeles. Mr. Herzikopf is in the Whittier Hospital and it is feared his skull is fractured. He is a cattle buyer with offices at No. 141 East First street, Los Angeles. The driver of the machine, Mr. Kaufman, escaped uninjured.

BUSINESS BREVITIES.
[Advertising.]

Weaver Roofing is a strong waterproof fabric that can be applied over old roofs of any kind. Expert report and estimate without charge. Weaver Roof Co., manufacturers roll roofing and waterproof paints, 339-341 East Second st. F2855, Broadway 784.

For quick action drop answers to Times "liners" in Times liner boxes in downtown office buildings. The locations of the boxes are printed in the first column of The Times "liner" section.

The Times Branch Office, No. 619 South Spring street. Advertisements and subscriptions taken.

"The Exclusive Specialty House for Feminine Apparel"
Garments of Style, Quality, Lowest Prices

Myer Siegel & Co.

443-445-447 South Broadway

"The Soiree Silk
Flapper Blouse

A blouse that is at once recognized as the smartest, best looking and most serviceable yet designed. These have convertible collars, trimmed with pearl buttons. All white, also in colors and an extra special value at $5.00

Taffeta Silk
Petticoats at $3.95

Special values and decidedly new underskirts, trimmed with quilling and ruffles, plain or scalloped flounces, in all wanted colors.

Month-End Sale of Lingerie
Underwear---Now On

Garments of Style, Quality, Lowest Prices
"The Exclusive Specialty House for Feminine Apparel"

$1.95— Special

—a convenient, attractive lamp for desk, library table or piano—can be adjusted to any position—dull brass finish.

Use this reading lamp now and, save oculists bills later.

$2.75 the famous Pelouze Iron
—regularly sold for $3.75. Ideal for ironing pockets, arm holes, sleeves, etc. Guaranteed perpetually.

$3.75 Corona Percolator.
—a regular $5.50 value—5-cup capacity. Positively guaranteed for 5 years. You drink real coffee when you own a "Corona."

$5.00 El Radio Electric Heater
—the ideal heater—clean, healthful, attractive. Costs little to operate.

Drake-Clapp Electric Company
217 West Fourth St.
Main 8661 Home F2228
Opposite the Angelus
Mail Orders Filled Promptly
Open Until 10 o'Clock Saturday Evenings

If you have nothing to do, order a Brauer-made suit in the newest fabric—a Banjo Stripe—superbly styled and finished. Then you'll soon have a lot of business. Prosperity goes with every Brauer suit.

They are bright, snappy and artistically tailored. We have the largest assortments to select from and at popular prices for all-wool high-grade fabrics.

$20 to $50
Suit or Overcoat

A. K. Brauer & Co.
TAILORS TO MEN WHO KNOW.
Two Spring Street Stores
345-347 and 529-527½

The Elite HAT CLEANERS

Why throw away your soiled hats, gentlemen, when if cleaned and reblocked, with new trimmings, at a nominal cost, we can save you money?

LADIES' FELT HATS
Cleaned & Reshaped.
514 W. SIXTH.
Opposite Pacific Mutual Bldg.

NO APPETITE?
Then Take a Glass of
DUBONNET
The World's Greatest Tonic and Appetizer. Superior to the Best Cocktail.
In every Club, Hotel, Cafe, Bar and Restaurant on the Pacific Coast.

IMPORTANT — When ordering Dubonnet look for CAT on the label—Refuse others with contempt as spurious imitations.

For Health-Strength
USE
DAMIANA BITTERS
A wonderful invigorator and Nervine. A powerful special tonic for both sexes.
For sale at all Drug Stores and Liquor Dealers or
NABER, ALFS & BRUNE
AGENTS,
535 Howard St., San Francisco, Cal.

How to Look Less Than Your Age.

There are three golden rules that every woman who would ward off signs of advancing age should follow:

1. Cultivate cheerfulness. Those who understand the physiological effect of worrying know this advice should be taken more seriously than it usually is.

2. Whenever the complexion begins to look worn or withered, use ordinary mercolized wax for a week or two. Apply nightly like cold cream, erasing it mornings with warm water. This gradually absorbs the thin film of surface skin, revealing the fresher and younger skin underneath. An ounce of the wax, obtainable at any drug store, is enough to rejuvenate any complexion.

3. When the tell-tale wrinkles appear, or cheek and chin muscles begin to sag, bathe the face once a day for awhile in a solution of powdered saxolite, 1 oz., dissolved in ½ pint of witch hazel. This has a remarkable effect in "firming up" and smoothing out the skin.

THE WEATHER.
[Official Report.]

LOCAL OFFICE, U. S. WEATHER BUREAU, Los Angeles, Oct. 26.—[Reported by Ford A. Carpenter, Local Forecaster.] At 5 o'clock a.m. the barometer registered 30.01; at 5 p.m., 29.99. Thermometer for the corresponding hours showed 51 deg. and 63 deg. Relative humidity, 5 a.m., 90 per cent.; 5 p.m., 74 per cent. Wind, 5 a.m., south, velocity 1 mile; 5 p.m., south, velocity 8 miles. Highest temperature, 74 deg.; lowest, 48 deg. Rainfall for season, trace; last season, .20 of an inch. Barometer reduced to sea level.

WEATHER CONDITIONS.—An area of low barometer over the northwestern portion of the country, and the pressure is relatively low over Southern Arizona. Aside from this the entire country is under the influence of an area of high pressure extending from Northern California to the New England States. Fair weather and moderate temperatures prevail throughout, except that the temperature has risen over the Atlantic States and fallen over the Rocky Mountains, with freezing temperature over the plateau region. Rain has fallen in Western Washington, at Winnipeg, New Orleans and Montreal during the last twenty-four hours. The influence of the high-pressure area will give Los Angeles and vicinity continued fair weather during the next thirty-six hours.

LOCAL FORECAST.

For Los Angeles and vicinity: Fair Wednesday; westerly winds.

For Southern California: Fair Wednesday.

STATE FORECAST.

SAN FRANCISCO, Oct. 26.—Weather forecast: San Francisco and vicinity and Southern California: Fair Wednesday; light west wind.

Northern California, Sacramento, Santa Clara and San Joaquin valleys: Fair Wednesday; light northerly wind.

ARIZONA FORECAST.

WASHINGTON, Oct. 26. — Forecast for Arizona: Fair Wednesday and Thursday; not much change in temperature.

YUMA (Ariz.) Oct. 26.—[Exclusive Dispatch from the U. S. Reclamation Service.] Gauge Height Colorado River, 15.95 feet.

Long Beach.

SHIP BUILDER GLADDENS CITY.

LONG BEACH HEARS GOOD NEWS ABOUT SUBMARINES.

Details of Transferring Plant Being Worked Out Ready for Construction to be Begun—Former Iowa Supreme Court Justice Dies of Pneumonia.

[LOCAL CORRESPONDENCE.]

LONG BEACH, Oct. 26.—John F. Craig, head of the big shipbuilding plant here, is home with more good news for Long Beach's port. Besides being successful in landing contracts, which mean vastly more than their face value to the port, he brings impressions that this section of the great harbor system will become one of two United States submarine bases, and that a great submarine repair station will be erected here.

In his stay in Washington he conversed with many men in official life who led him to believe that Long Beach will be thus favored. As Mr. Craig is entirely conservative, his utterances regarding his interviews with naval officials and others have filled local boosters with enthusiasm for the future of this city.

Mr. Craig and other directors of the new California Shipbuilding Company are now working out the details of the transfer of the plant to the concern from the Craig Shipbuilding Company. The transfer has already practically been made, however. Work on the two submarines now building is being rushed. Lieut. Calhoun, now commander of the H-2 submarine, is to take command of the L-7, and Leo F. Welch, U.S.N., who has been stationed at the Craig yards as an inspector for the government, will be put in command of the L-6, the other undersea boat now building.

So many naval officers and lighthouse service men are stationed at the plant—there are a dozen other officers, chief petty officers, electricians and master mechanics on Uncle Sam's payroll—that a building has been specially erected for them on the grounds. A big sign "Navy Office," tops this.

SUPREME JUSTICE DIES.

Judge Charles T. Granger, aged 82, one of the most prominent citizens of Iowa, and once justice of the Supreme Court of his State and Past Grand Master of the Iowa Grand Lodge of Masons, passed away at an Ocean Front apartment house this afternoon. He has been suffering from an attack of pneumonia contracted while playing croquet at the public grounds on Ocean and Cedar avenues.

Judge Granger's old home is in Waukeon, Iowa. He has been spending his time here for four years, returning to Long Beach for the last time last summer. His son, an Arkansas attorney, and his sister-in-law were here with him when he died.

PACKERS RESUME THE MEAT CASE.

[BY A. P. NIGHT WIRE.]

WASHINGTON, Oct. 26.—Counsel for American packers who are urging that special representations be made to Great Britain in regard to confiscation of their cargoes by the British prize court began today a new series of conferences with State Department officials. Alfred Urion, who represented the packers in London, gave Counselor Polk a comprehensive review of the proceedings there.

Action by the department on the request for representations is being delayed pending the submission of additional evidence to prove that the confiscated products were not destined ultimately to Germany or Austria.

CUTS TELEGRAPH WIRES IN SERVIA.

[BY A. P. DAY WIRE.]

NEW YORK, Oct. 26.—Telegraphic communication between Rumania and Servia, according to announcement made here today by the cable companies, is interrupted. The interruption is supposed to be due to the active military preparations now under way in Servia.

BRENTWOOD PARK
YOUR LUMBER FREE
We want a house built in Block 24. We will make a discount on one of these beautiful lots large enough to get all the lumber for nothing.
IT WILL PAY YOU.
J. ALBERT CAMPBELL
BRALY-JANSS CO.
320 RE. BLDG. MAIN 1579 - HOME 10026

VITAL RECORD.

DEATHS.
With Funeral Announcements.

BAKER. At No. 158 North Avenue 56, Los Angeles, October 25, 1915, Frank Baker of Iowa, aged 68 years.
Funeral 2 p.m. Thursday, October 28, at John R. Pauli's funeral parlors, No. 1918 South Broadway. Interment, Forest Lawn Cemetery.

BARCLAY. October 25, Adella Barclay, aged 60 years.
Funeral from the chapel of Robert Shea & Son Co. Thursday at 2 p.m.

BROOKS. October 24, John C. Brooks.
Remains at Breese Brothers, 833 Figueroa.
Interment, Newton, Ill.

CARTER. In this city, October 26, Samuel Carter, aged 56 years.
Remains at the parlors of Pierce Bros. & Co., No. 810 South Flower street. Funeral notice later.

COULTER. October 26, Frank M. Coulter, aged 39 years.
Remains at Breese Brothers.

DECKER. In this city, October 25, Ida Loeb Decker, aged 28 years.
Services will be held from the chapel of Pierce Bros. & Co., No. 810 South Flower street, this (Wednesday) at 2 p.m.

ERNST. At No. 1533 East Vernon avenue, Isabella Ernst.
Funeral from residence Thursday, October 28, at 9 a.m. Requiem mass at St. Patrick's Church at 9:30 a.m. Cunningham & O'Connor, funeral directors.

HYATT. The funeral of Mrs. Esther L. Hyatt will be held at the chapel of Breese Brothers, 833 Figueroa, Wednesday at 3 o'clock.

KELLEY. At the Pasadena Hospital, Monday, October 25, 1915, S. Foster Kelley, aged 39 years, son of Mr. and Mrs. E. Foster Kelley of No. 61 Indiana court, South Pasadena.
Funeral services will be held at the dwelling of Turner, Stevens & Berry, No. 1411 Fair Oaks street, South Pasadena, Wednesday morning, October 27, at 10:30 a.m. Cremation, private.

KING. At Langhorne, Penn., Tuesday, October 26, Mary Clarion King, beloved mother of Mrs. J. Colcock Jones of No. 1021 South Hobart boulevard.

KUNKEL. At her late home, No. 1460 West Twenty-fifth street, October 26, 1915, Mary Elizabeth Kunkel, aged 82 years, beloved wife of the late David Kunkel.
Funeral services at the late home Thursday, October 28, at 2 p.m. Interment, Rose Hills Cemetery. Pierce Bros. & Co., directors.

MANN. At her residence, No. 1441 West Twenty-eighth street, Emma Brown Mann.
Funeral Thursday at 2 p.m. from W. H. Mead Co.'s funeral chapel, No. 542 South Flower street. Funeral and interment private. (New York, Cincinnati and San Francisco papers please copy.)

REID. Alexina Annetta, aged 15 years and 6 months, beloved daughter of Alexander and Ida J. Reid of Liberty street, Montecito.
Funeral services at chapel of Isaac Cemetery Thursday, October 28, at 2 p.m.

REYNOLDS. At No. 1617 West Twenty-first street, Chauncey P. Reynolds, beloved husband of Ida May Reynolds, aged 58 years.
Remains at parlors of The White Company, No. 1137 South Grand avenue. Notice of funeral later.

SALO. In this city, October 26, Fanny Salo, aged 54 years.
Funeral today (Wednesday,) October 27, at 3 p.m. from the chapel of Pierce Bros. & Co., No. 810 South Flower, at 3 p.m. Interment, Home of Peace Cemetery.

VAN ANTWERP. The funeral of Mrs. Pauline Antwerp will be held at the chapel of Breese Brothers, 833 Figueroa, Wednesday at 3 o'clock.

YOUNG. At No. 836 South Bonnie Brae street, George Young, beloved husband of Jane Young, aged 58 years.
Funeral Thursday, October 28, at 2 p.m. from parlors of Cunningham & O'Connor. Cremation at Los Angeles Crematory.

Independent of the Trust.

For $75 we will furnish silver-mounted casket, full lining, shroud, hearse, limousine, private car and free use of chapel. Graham & Hotchkin, 857 South Figueroa street. Phone Main 2791. We guarantee embalming for double that length of time charges.

SECOND DEGREE.

Southern California Lodge No. 35, F. & A. M., will confer the Second Degree this (Wednesday) evening, 7:30 o'clock. Visiting brethren cordially invited. By order of the W. M.
J. S. McKNIGHT, Secretary.

LODGE NOTICE.

South Gate Lodge, No. 329, F. & A. M., will confer the Third Degree this (Wednesday) evening, Thirty-third and Hooper streets, at 7:30 o'clock.
F. E. [illegible]

TO EXTEND FOREIGN MISSIONS

Dr. Crowther Says Heroic Efforts Will be Necessary in America from Mohammedans.

[BY A. P. NIGHT WIRE.]

PITTSBURGH (Pa.) Oct. 26.—Extension of foreign missions will be the keynote of addresses at the convention of the laymen's missionary movement here today. Dr. J. H. Crowther, a former missionary, said that in Africa within twenty years there will be the greatest holy war conflict the world has ever seen, and Africa will be Mohammedan or Christian within fifteen years. The only chance Christianity has to win is in the crystallization of Christian centers now existing on that continent, he said. The convention will end tomorrow.

Sylvester C. Dunham.

[BY A. P. NIGHT WIRE.]

HARTFORD (Ct.) Oct. 26.—Sylvester C. Dunham, capitalist and president of the Travelers' Insurance Company, died of pneumonia at his home here today.

Mrs. Pilar Ode Garcia.

[BY A. P. DAY WIRE.]

WATSONVILLE (Cal.) Oct. 26.—Mrs. Pilar Ode Garcia, granddaughter of Capt. Ortegu, who came to California from Mexico with Junipero Serra, founder of the Mission system, died here today at the age of 106. She was born at the San Juan Mission.

SAYS GERMANY TO TALK PEACE

[BY ATLANTIC CABLE AND A. P. DAY WIRE.]

LONDON, Oct. 26.—A dispatch reached here today that Prince von Buelow, former German Chancellor, will shortly submit to President Wilson and King Alfonso of Spain an outline of the conditions on which Germany might be disposed to make terms of peace.

The report is contained in a Madrid dispatch from Madrid and has been corroborated from another source. The dispatch gives as authority Prince Camporeale, an Italian nobleman who is a brother-in-law of Prince von Buelow. The report was first published in Madrid, the correspondent says, in the form of a message from Rome.

At last reports Prince von Buelow was ill. A message from Berlin on Sunday said he was confined to his room in Cologne as the result of a slight indisposition. The Prince was on the way to Baden Baden.

SERVIANS RETAKE TOWN OF VELES

[BY ATLANTIC CABLE AND A. P. DAY WIRE.]

ATHENS (via Paris) Oct. 26.—The official dispatch announcing that the Servians have recaptured the town of Veles (Krup-Ulu) on the line southeast of Uskup, after severe fighting.

Music and dancing afternoon and evening. October 23 to 30, Broadway Automobile and Flower Show. Boston Store Building, opposite City Hall.

—and the Worst Is Yet to Come

AUCTION.
REED & HAMMOND
1053-55 SOUTH MAIN STREET AT 11TH
Hold Auction Sales of Live Stock, Furniture, Restaurants or Merchandise somewhere every day in the week. Call up F2545, Broadway 2860, for dates.

THOS. B. CLARK
General Auctioneer and Importer of Antique Furniture.
840 SOUTH HILL STREET
F1907, Broadway 1921.

RHOADES & RHOADES
REAL ESTATE, LIVE STOCK AND GENERAL AUCTIONEERS.
Guaranteed estimates on household furniture or bought outright for cash. Salesroom 1501-3-5 South Main. Both phones—Main 1259, Home 25679.

AUCTION SALE
FRIDAY, OCT. 29 at 10 a.m.
Paints, Brushes, Varnishes, Art Goods, Fixtures.
AT 291 NO. SPRING ST.
$6000 stock of the Vinson Paint House, Long Beach. Removed to our salesrooms for convenience of sale.
B. Forer, Auct. & Com. House.
F5449 Bdwy. 4379

B. FORER CO.
Auction and Commission House
201 No. Spring St.
We buy for cash and advance money on stocks of merchandise of every description. Phones: Bdwy. 4379—F5449.

AUCTION
TODAY, WEDNESDAY, 9:30 A.M.
Elegant furniture (7 rooms)
1828 SOUTH FIGUEROA STREET

TOMORROW, THURSDAY, 9:30 A.M.
$4000 Grocery Stock and Fixtures
829-831 WEST SIXTH STREET

Friday, 9:30 A.M. (Big sale furniture.)
Bekins Warehouse, Fourth & Alameda.

Friday, 2 P.M. (new furniture S-R.)
830 EAST 33RD STREET
STROUSE & HULL, Auctioneers
319 Story Bldg. M. 9319; 62359

AUCTION
We solicit and collect for sale at auction: Antique and artistic furniture, Oriental rugs, oil paintings, etc. We guarantee full retail value for same.
California Auction Co.
Reg. Under Sec. 2466 Civil Code of Cal.
Phones 65197; Bdwy. 4783.
Offices 822-24 S. Main.

AUCTION.
Wednesday, Oct. 27, 2 p.m.
Two fine corners of business property, corner Leeward & Magnolia ave.
Thursday, Oct. 28th, 10 a.m., contents of furniture store, 524 South Los Angeles.
California Auction Com. Co.
General Auctioneers.

AUCTION
J. J. SUGARMAN,
Auction and Commission House
General Auctioneer.
Furniture, Merchandise, Fixtures.
Office and Salesrooms, 113-114-116 Court St.
(Between Spring and Main.)
Main 3114. —PHONES— F4819.

AUCTION
Saturday, Oct. 30th, 10 A.M.
1109 S. FIGUEROA ST.
Nice Furnishings of 7 rooms.
Oak case, upright piano, like new. Large oak library table, oak arm rockers, with leather seats, tabourettes, pictures, bric-a-brac, fine lace curtains, all brass beds, springs and felt mattresses, birdseye maple and oak dressers and chiffoniers, golden oak extension table and 7 chairs to match, nice bedding, table silver and linens, top oven gas range, Axminster, body Brussels and Wilton rugs, both large and small sizes, dishes, utensils, etc. NICE GOODS.
REED & HAMMOND, Aucrs.

AUCTION.
Wednesday, 10 A.M.
3206 HURON ST.
TAKE GRAMERCY AND EAGLE ROCK CARS TO CYPRESS AVE.
THE COMPLETE AND EXTRA FINE FURNISHINGS OF ABOVE HOME.
ALL NICE GOODS.
REED & HAMMOND, Aucrs.

Pioneer Roofing
MADE, LAID AND GUARANTEED Covers California
BY PIONEER PAPER CO. 247-251 S. LA ST.

AUCTION
Saturday, Oct. 30th, 10 A.M.
1109 S. FIGUEROA ST.
Nice Furnishings of 7 rooms.
Oak case, upright piano, like new. Large oak library table, oak arm rockers, with leather seats, tabourettes, pictures, bric-a-brac, fine lace curtains, all brass beds, springs and felt mattresses, birdseye maple and oak dressers and chiffoniers, golden oak extension table and 7 chairs to match, nice bedding, table silver and linens, top oven gas range, Axminster, body Brussels and Wilton rugs, both large and small sizes, dishes, utensils, etc. NICE GOODS.
REED & HAMMOND, Aucrs.

AUCTION.
Wednesday, 10 A.M.
3206 HURON ST.
TAKE GRAMERCY AND EAGLE ROCK CARS TO CYPRESS AVE.
THE COMPLETE AND EXTRA FINE FURNISHINGS OF ABOVE HOME.
ALL NICE GOODS.
REED & HAMMOND, Aucrs.

Ever-advancing S

XXXIVTH YEAR.

Energetic.

FORM FOR FAST, HOT CAMPAIGN

Committeemen Hard at Wor for Southern Fair.

Thousand Dollars Given b Insurance Company.

Ad Club is Put Definitely in Good Fight.

Determined that the enlarged and continued Southern California Exposition shall be a New Year's gift to the world, the San Diego Exposition Committee completed plans yesterday for a whirlwind money-raising campaign. Encouraged by an early-morning subscription for $1000 from the Pacific Mutual Life Insurance Company and the definite placing of the Advertising Club behind the movement by resolutions, Chairman Vernon Goodwin and Secretary C. S. Hutson mapped up their forces for a cumulative assault that will begin today.

Every chairman of every committee was not only seen, but every committeeman, so far as possible, was notified over the telephone that Los Angeles expects every man to do his duty in the work of assuring the exposition of 1916.

It was also announced that the San Diego delegation has arranged for a luncheon at the Alexandria at noon tomorrow for members of the Executive Committee. The Executive Committee is composed of the chairmen of the subcommittees. This luncheon will be prefatory to a general conference of notes and the injection of much fresh enthusiasm into the campaign as seems desirable.

In addition to the other telephone calls on the interested, Secretary Hutchings, disregarding the counter pull of politics, arranged by wire for a number of campaigners to appear before clubs and other organizations this week with the proposition of "Raise $1,000 for the Southern California exposition and $75,000 for a guarantee fund, and assure prosperity and peace in 1916."

The subscription from the Pacific Mutual Life Insurance Company was solicited and was transmitted to President Bulla of the Chamber of Commerce, accompanied by a letter from George I. Cochran, the president of the big concern.

"We are very much interested," said President Cochran in his letter, "in seeing the fair at San Diego continued for another year, as we feel that it will be of material advantage to Los Angeles and Southern Californ-

(Continued on Fifth Page.)

Announcing the Late Winter
Individual and Exclu
Suits and
Exquisite creations distinguish line and beauty of fabric an
$50, $65,

The delightful variety and really ex to the woman of discriminating taste no le dress characterizing these wonderful new m —Special attention is directed to the st elan styles in both the suits and outer gar —Suits come in velours, velvets, broadclot other fabrics—coats in wool velours, vicun aristocratic coatings.
—Trimmings of fur include the new muff bands in opposum, raccoon, skunk, fitch,

Daily, New Arrivals Enrich C $25.00, $29.50, $

—A notable gathering of the latest acc tea's Foremost Makers—Feature—Value e

N. B. Blackst
318-320-322 South

VITAL RECORD.

DEATHS.

With Funeral Announcements.

BAKER. At No. 158 North Avenue 26, Los Angeles, October 25, 1915, Frank Baker of Ocean Park, aged 68 years.
Funeral 2 p.m. Thursday, October 28, at John H. Pratt's funeral parlors, No. 2100 Central avenue, Brooklyn. Interment, Forest Lawn Cemetery.

BARCLAY. October 25, Adelia Barclay, aged 85 years. Funeral from the chapel of Robert Healy & Son Co. Thursday at 2 p.m.

BROOKS. October 24, John C. Brooks. Remains at Bruce Brothers. 825 Figueroa. Interment, Newton, Ill.

CARTER. In this city, October 26, Edmund Carter, aged 56 years.
Remains at the parlors of Pierce Bros. & Co., No. 810 South Flower street. Funeral notice later.

COULTER. October 26, Frank M. Coulter, aged 59 years.
Remains at Bruce Brothers.

DECKER. In this city, October 25, Dio Lewis Decker, aged 23 years.
Services will be held from the chapel of Pierce Bros. & Co., No. 810 South Flower street, today (Wednesday) at 2 p.m.

ERNST. At No. 1535 East Vernon avenue, Isabella Ernst.
Funeral from residence Thursday, October 28, at 9 a.m. Requiem mass at St. Patrick's Church at 9:30 a.m. Cunningham & O'Connor, funeral directors.

HYATT. The funeral of Mrs. Esther L. Hyatt will be held at the chapel of Bruce Brothers, 825 Figueroa, Wednesday at 3 o'clock.

KELLEY. At the Pasadena Hospital, Monday, October 25, 1915, J. Foster Kelley, aged 34 years, son of Mr. and Mrs. S. Foster Kelley of No. 127 Indiana court, South Pasadena.
Funeral services will be held at the chapel of Turner, Stevens & Berry, No. 1417 Mission street, South Pasadena, Wednesday morning, October 27, at 10:30 a.m. Cremation, private.

KING. At Langhorne, Penn., Tuesday, October 26, Mary Clayton King, beloved mother of Mrs. C. Chirck Jones of No. 102 South Occidental boulevard.

KUNKEL. At her late home, No. 1498 West Twenty-fifth street, October 26, 1915, Mary Elizabeth Kunkel, aged 82 years, beloved wife of the late David Kunkel.
Funeral services at the late home Thursday, October 28, at 2 p.m. Interment, Hollywood Cemetery. Pierce Bros. & Co., directors.

MANN. At her residence, No. 1461 West Twenty-eighth street, Emma Bowen Mann.
Funeral Thursday at 2 p.m. from W. H. Smith Co.'s funeral chapel, No. 842 South Figueroa street. Funeral and interment positively private. (New York, Cincinnati and San Francisco papers please copy.)

NORTON. At No. 414 Cottage Home street, October 25, 1915, Isabella Mackinlay Strathearn, wife of Thomas F. Norton, daughter of Mr. and Mrs. N. M. Strathearn of Santa Barbara, Cal.; sister of Mrs. Frank Strathearn and Mrs. John Keogh of San Jose; Robert, Andy and Gordon Strathearn of Bakersfield, Cal.
Funeral services at chapel of Bruce Brothers, 825 Figueroa street, Wednesday at 1:30 p.m.

PAULEN. At Brentwood Park, October 26, 1915, Frederick C. Paulin, aged 54 years.
Funeral services at the residence Friday at 1:30 p.m. Friends invited. Interment, Inglewood Park Cemetery.

REED. Alevina Annetta, aged 15 years and 6 months, beloved daughter of Alexander and Vita E. Reed of Liberty street, Miramonte.
Funeral services at the chapel of Rosedale Cemetery Thursday, October 28, at 2 p.m.

REYNOLDS. At No. 1617 West Twenty-first street, Chauncey F. Reynolds, beloved husband of Ella May Reynolds, aged 58 years.
Remains at parlors of The White Company, No. 1157 South Grand avenue. Notice of funeral later.

SALO. In this city, October 26, Fanny Salo, aged 19 years.
Funeral today (Wednesday) October 27, from the chapel of Pierce Bros. & Co., No. 810 South Flower, at 2 p.m. Interment, Forest Lawn Cemetery.

VAN ANTWERP. The funeral of Mrs. Frances Van Antwerp will be held at the chapel of Bruce Brothers, 825 Figueroa, Wednesday at 10:30 a.m.

YOUNG. At No. 356 South Bunker Hill avenue, George Young, beloved husband of Janet Young, aged 57 years.
Funeral Thursday, October 28, at 2 p.m. from parlors of Cunningham & O'Connor Crematian at Los Angeles Crematory.

Independent of the Trust.

For $75 we will furnish silver-mounted solid oak bathroom, shaved, hearse, limousine, parcel space and free use of chapel. Godeau & Maginel, 338 South Figueroa street. Phones 52427—Main 8793. We guarantee embalming for shipment a half of trust charges.

SECOND DEGREE.

Southern California Lodge, No. 42, F. & A. M., will confer the Second Degree tonight, 7:30 o'clock. Masonic Temple, Pico and Figueroa. Master Masons come.

W. H. HARRISON, Master.
J. S. McKNIGHT, Secretary.

LODGE NOTICE.

South Gate Lodge, No. 230, F. & A. M., will confer the Third Degree this (Wednesday) evening, Thirty-third and Main at 7 o'clock.

F. E. [illegible], Master.

TO EXTEND FOREIGN MISSIONS.

Dr. Crowther Says Herculean Efforts Will be Necessary to Save Africa from Mohammedanism.

[BY A. P. NIGHT WIRE.]

PITTSBURGH (Pa.) Oct. 26.—Extension of foreign missions was the keynote of addresses at the convention of the laymen's missionary movement here today. Dr. J. E. Crowther, a former missionary, declared that in Africa within twenty years there will be the greatest industrial conflict the world has ever seen and Africa will be Mohammedan or Christian within fifteen years. The only chance Christianity has to win it by the crystallization of Christian centers now existing on that continent, he said. The convention will close tomorrow.

Sylvester C. Dunham.

[BY A. P. NIGHT WIRE.]

HARTFORD (Ct.) Oct. 26.—Sylvester C. Dunham, capitalist and president of the Travelers' Insurance Company, died of pneumonia at his home here today.

Mrs. Pilar Ode Garcia.

[BY A. P. DAY WIRE.]

WATSONVILLE (Cal.) Oct. 26.—Mrs. Pilar Ode Garcia, granddaughter of Capt. Ortegu, who came to California from Mexico with Father Serra, founder of the Monterey Mission, died here today at the age of 106. She was born at the San Juan Mission.

SAYS GERMANY TO TALK PEACE.

[BY ATLANTIC CABLE AND A. P.]

LONDON, Oct. 26.—A report reached here today that Prince von Buelow, former German Chancellor, will shortly submit to President Wilson and King Alfonso of Spain an outline of the conditions on which Germany might be disposed to discuss terms of peace.

The report is contained in a Rome dispatch from Madrid and has not been corroborated from any official source. The dispatch gives as authority Prince Camporeale, an Italian nobleman who is a brother-in-law of Prince von Buelow. The report was first published in Madrid, the correspondent says, in the form of a message from Rome.

At last reports Prince von Buelow was ill. A message from Berlin on Sunday said he was confined to his room in Cologne as the result of a slight indisposition. The Prince was on the way to Baden Baden.

SERVIANS RETAKE TOWN OF VELES.

[BY ATLANTIC CABLE AND A. P.]

ATHENS (via Paris) Oct. 26.—An official dispatch announces that the Servians have recaptured the town of Veles (Krup-Ulu) on the railroad southeast of Uskup, after desperate fighting.

Music and dancing every afternoon and evening, October 23 to 30, Broadway Automobile and Flower Show, Burton Store Building, opposite City Hall.

Ever-advancing Southern Metropolis.

Pictorial City Sheet (II.)

California and the Coast—10 Page

The Times

LXXIVTH YEAR. WEDNESDAY, OCTOBER 27, 1915.—EDITORIAL SECTION. POPULATION { By the Federal Census (1910)—319,198 By the City Directory (1915)—339,017

Energetic.

FORM FOR FAST, HOT CAMPAIGN.

Committeemen Hard at Work for Southern Fair.

Thousand Dollars Given by Insurance Company.

Club is Put Definitely in Good Fight.

Determined that the enlarged and refined Southern California Exposition shall be a New Year's gift to the world, the San Diego Exposition Committee completed plans yesterday for a whirlwind money-raising campaign. Encouraged by an early-morning subscription for $1000 from the Pacific Mutual Life Insurance Company of the definite placing of the Advertising Club behind the movement and resolutions, Chairman Vernon Treat and Secretary C. S. Hutson mapped up their forces for a cumulative push that will begin today.

Every chairman of every committee was not only seen, but every committeeman, so far as possible, was called over the telephone that Los Angeles expects every man to do his share in the work of assuring the exposition of 1916.

It was also announced that the San Diego delegation has arranged for a reception at the Alexandria at noon tomorrow for members of the Executive Committee. The Executive Committee is composed of the chairmen of the subcommittees. This luncheon is to be prefatory to a general coming of notes and the injection of fresh enthusiasm into the campaign as seems desirable.

In addition to the other telephone calls on the interested, Secretary Hutson, disregarding the counter pull of business, arranged by wire for a number of campaigners to appear before clubs and other organizations this week with the proposition of "Raise $75,000 for the Southern California Exposition and $75,000 for a guarantee fund, and assure prosperity and success in 1916."

A subscription from the Pacific Mutual Life Insurance Company was received and was transmitted to Vernon Treat Bulla of the Chamber of Commerce, accompanied by a letter from George I. Cochran, the president of the big concern.

"We are very much interested," President Cochran in his letter, "and along the fair at San Diego continued for another year, as we feel sure it will be of material advantage to Los Angeles and Southern California."

(Continued on Fifth Page.)

WILD DENY ALLEGATIONS.

Attorney Will File Today Answer to His Wife's Suit for Divorce. Friends Not Surprised.

Judson R. Rush, attorney, will file an answer to the divorce suit of his wife this morning. He will deny the allegations made by Mrs. Rush, particularly those having to do with another woman.

Friends of the couple are not surprised at the action of Mrs. Rush, as she left her husband, according to his statements, about a year ago. This came as the aftermath of several years of unhappiness.

No agreement as to property division has been made, nor will it be made out of court, according to the business associate of Mr. Rush.

Hope.

LAD POLICEMAN SHOT MAY LIVE.

CONDITION OF YOUNG WARD IS UNEXPECTEDLY BETTER.

Pulse Lower and High Temperature Abated—One of Two Officers Accused of Murdering Injured Boy's Companion Collapses, Worn by Worry—Preliminary Today.

Frank Ward may live. The boy who was shot by a policeman while riding on a motorcycle with the dead Chester Nolen, has more than an even chance to recover. His pulse had lowered yesterday and his temperature was a grade cooler.

Police Surgeon Wiley examined Ward yesterday afternoon, and reported his patient has a good chance to get well. It is the boy's wonderful vitality that is saving him. The operation performed on him to repair his tattered vitals was one of the most difficult and involved ever performed on a patient in the Receiving Hospital, and his present condition is a surgical triumph.

Samuel Shammo, who, with Sergt. Cahill, is under arrest charged with murder in connection with the killing of Chester Nolen, collapsed Monday when taken to the County Jail. He was unable to walk out of the City Jail because of excessive nervousness, until he was treated in the Receiving Hospital. Long worry over the tragedy has kept him from sleeping, and he is physically exhausted. The cheeriest comment of his advisers, Attorneys Dominguez and Ford, did not lift the pall from him yesterday.

A determined effort will be made to admit Sergt. Cahill and Shammo to bail when they are brought before Justice Hinshaw this morning for their preliminary hearing. The District Attorney's office was busy yesterday issuing subpoenas to witnesses in the case, and it is probable no continuance will be asked by either side.

In its Prime.

SWIFT END TO USEFUL LIFE.

Frank M. Coulter, Merchant, Expires Suddenly.

Stricken on Way to Vote, He Seeks Help in Vain.

Long Career Here Marked by His Public Spirit.

Stricken suddenly while on his way to vote late yesterday afternoon by the attack of heart failure he had been fighting off for months, Frank Middleton Coulter, president of the Coulter Dry Goods Company, public-spirited citizen, and head of one of the most prominent families of this city, died at 5:45 o'clock yesterday evening. Death came on the doorstep of Dr. C. A. Kuns's residence, No. 265 South Ardmore avenue, where Mr. Coulter had staggered for assistance. He expired just as Dr. Kuns, his friend of twenty-five years, went to meet him at the door.

Almost a year ago Mr. Coulter had begun to suffer from depressions and heart trouble. His friend and physician, Dr. Kuns, took care of the merchant, often taking him home from the office when the attacks came too strongly.

Whenever the depressions abated, Mr. Coulter would appear strong and healthy, and would take up his work again with added vigor. Yesterday morning he ate breakfast with his family at their residence, at Wilshire boulevard and Vermont avenue, and appeared in the best of health. At his accustomed hour, Mr. Coulter departed for his office, remarking that he might be a little late coming home, as he intended to cast his vote following the close of the day's business at the big store.

ILL ON STREET CAR.

Shortly after 5 o'clock yesterday afternoon Mr. Coulter closed his office desk, and remarking to his secretary that he had a slight headache, started home. It was during the ride on the crowded street car that he began to feel a depression.

Remembering that Dr. Kuns lived in the vicinity of his polling booth, Mr. Coulter decided to carry out his intention of voting before returning home, so when the car passed Vermont avenue, his usual point for getting off, and although he was feeling worse, the merchant remained in his seat.

At Ardmore he got off. By this time, the depression about his heart must have been terrific, for passengers on the car and a few pedestrians noticed he staggered as he moved toward Dr. Kuns's house. His face was noticeably pale.

Stumbling up the steps, his one thought to get the aid of his friend, Mr. Coulter leaned against the doorbell. Mrs. Kuns answered the ring. Startled, she turned and called for her husband.

"I was taken sick on the car—wanted to vote—awful bad here," the stricken man mumbled, indicating the region of his heart. "Whenever I'm in trouble, must get Charlie —," and he fell forward dead. Dr. Kuns came into the hallway at the same moment.

Mr. Coulter leaves a widow and three children—Wright Coulter, Mrs. J. V. G. Posey and Mrs. Rolland Seeley. His father, Benjamin F. Coulter, founder of the dry goods company, died about three years ago. His mother lives with his half-sister, Mrs. Robert McReynolds, No. 20 Berkeley square. He was 58 years old.

Born in Clarksville, Tenn., he was educated in private schools and graduated from the Southwest University at Clarksville in 1876. Immediately following his graduation he entered the dry goods firm of B. F. Coulter & Bros., in Clarksville.

COMES TO LOS ANGELES.

A year later, his father, B. F. Coulter, decided to come West, and in 1877 the firm of Coulter & Harper was started in Los Angeles. Frank Coulter was accepted as a junior partner, and when, two years later, the firm name was changed to Coulter Dry Goods Company, Frank Coulter was elected vice-president.

This position he held until the death of his father, whereupon he became president of the company.

Mr. Coulter was married in 1880 to Miss Lelia Elizabeth Lockhart. When the firm of B. F. Coulter Dry Goods Company was incorporated in 1892, and was known as the B. F. Coulter Association, Frank Coulter was elected vice-president and general manager. In addition he was secretary of the Arrowhead Hot Springs Hotel Company, and was identified with almost every civic movement.

Mr. Coulter was a clubman of prominence, as a member of the New York Athletic Club, Union League Club of this city, Academy of Sciences, Arrowhead Mountain Club, San Bernardino County Club and other organizations. He spent much time in church and civic work and was a member of the Christian Church.

The body was removed to the Bresee mortuary. Funeral arrangements will be made later.

PURPLE CROSS BENEFIT.

Annual Affair in Aid of Relief and Hospital Work Done by Foresters Occurs this Week.

An event of much interest to the Independent Order of Foresters in Southern California occurs this week in Los Angeles. It is the annual Purple Cross relief and hospital benefit fair, which will be held tomorrow, Friday and Saturday in the Foresters' Building, No. 246 South Hill street.

More than 4000 Foresters residing in Los Angeles will participate in this fair, and it is expected that fully as many from other points in Southern California will be present during the three days of activity for the aid of relief work.

Many booths are being arranged and entertaining programmes are provided for each day. The fair will have many interesting features for the general public and for all members of fraternal organizations.

Death Strikes Him at a Friend's Door.

Frank Middleton Coulter,

Head of the great dry goods company which bears his name, clubman and public-spirited citizen, who passed away suddenly early last night.

Big Deal.

MILLION-DOLLAR LEASE IS MADE.

BRONSON BUILDING RENTED FOR UNIQUE PLAN.

West Seventh-street Structure to be Converted into "Above-the-street" Shops Equivalent to a Great Department Store Under Different Heads.

One of the most important leases concluded in downtown Los Angeles in many months was closed yesterday, when E. R. Brackett, recently of St. Louis, secured from the Standard Fireproof Building Company of this city a twenty-year tenure on the Bronson Block, on the north side of West Seventh street, near the corner of Grand. The deal was made directly between the owners and the lessee and it is understood that the latter will pay a total rental consideration of about $1,000,000.

The Bronson Building was completed about two years ago and has stood practically empty during most of that time. The structure was built for loft purposes and is thirteen stories high. The front is faced with terra cotta and is one of the handsomest in the city. The building is of steel and concrete construction and absolutely fireproof. John C. Austin was the architect.

The owners and Mr. Brackett have commissioned the Milwaukee Building Company of this city to plan and install partitions throughout the structure and to design numerous ornamental features. The lessee expects to divide each of the twelve upper stories into six "above-the-street" shops, converting the building into what will be practically equivalent to a great department store under many heads. A different line, it is announced, will be placed on each story.

The walls throughout will be decorated. Many of the partitions will be of glass and both mirror and French doors will be used. It is the purpose of the lessee to appoint the place with all the elegance of the high-class department stores. An attractive feature will be provided in the form of flower boxes at all outside windows.

Work on the alterations is to be started at once, and it is understood that negotiations are now under way with prospective subtenants.

MISSION LESSONS TOLD BY DRAMA.

FOUR SCENES FROM TEXT-BOOK TO BE PRESENTED AT TEMPLE CHURCH.

Four dramatic representations of scenes from "The King's Highway," a new text-book in mission study, will be given on the platform of the Temple Baptist Church by representatives of the societies of Christian Endeavor and classes in the Bible school.

Of the scenes to be presented one is called "India's Advocates," and shows a Buddhist priest, a Tamil coolie and other persons of India pleading with "America" to continue good work she has begun.

The second scene is "India's Justification of Missions." A perplexed American disciple wonders if missions are worth while. Natives who have been uplifted bring their testimony—the leprous, the blind, the lame, the outcasts who have been helped.

"China and her Schoolmasters" shows inquiries how Confucius and Europe and England and America have desired to be her teachers, but how "Christianity" has better offers than all others.

The marvelous Christian awakening and progress in Korea is illustrated by "Miss Kim," who gives a keen insight into the life and destiny of the "Land of the Morning Calm."

Mission study classes to run six weeks are to be started next Sunday. The members of the young people's societies will assemble at 5 o'clock, an hour ahead of the customary time, and study "The King's Highway." Members of the Bible school of the same ages will assemble with the Endeavorers. A mission study lecture will be given to adults by Rev. L. A. Gould each Sunday night from 6:15 to 6:45 o'clock and each Wednesday night from 7:10 to 7:45 o'clock in Berean Hall. The classes are open to the public.

THRILLING COURT SCENE.

A battle for the heritage of $1,000,000, centering around a beautiful little girl, occupied an exciting special session in Superior Judge Myer's courtroom yesterday. Spectacular proceedings, including a fist fight, mysterious disappearance of the girl and a spirited police hunt, developed in rapid-fire fashion while a movie camera clicked in the staging of a realistic motion picture company by the Kolb and Dill company.

(Continued on Second Page.)

Fragrant.

NEW BEAUTY AT FLOWER SHOW.

Famous Exhibitor of 'Mums Brings His Finest.

Amazing Display is Fresher than at Opening.

Tomorrow is Van Nuys Day; Great Crowd Expected.

A noted horticulturist paused in front of a palm at the Boardway Automobile and Flower Show yesterday afternoon. It is one of a large number of beautiful palms at this exquisite display. To the many thousands of men and women who entered the doors it told its own tale of delicate nurturing, but to the horticulturist it represented years of care and watching, of scientific culture and in the fulfillment of its growth, the pride of a loving parent.

"That palm," said the horticulturist, "is worth $200."

His comment spread, and soon the palm was surrounded by scores who now noted what they had overlooked in a cursory glance. It stood a prince among the nodding dahlias and blushing roses, dainty and delicate and silkily green. The horticulturist moved to other plants, and his expert eye noted with what love and care famous private nurseries had been looted of their choice blooms and plants to make the show one of the finest and most enjoyable ever attempted in Southern California.

As the days pass the show develops in beauty. To the wonderment of the spectators, who, not content with one glimpse, repeat their visits, the amazing display is fresher and more beautiful than on the first day. Exhibits have been replenished and added to Each day brings its own surprise.

ELITE OF POSY LAND.

The deep blue of the sky and the golden sunshine have been robbed that the delicate flowers may bloom, and teach to the visitors their story of beauty and simplicity. The very artistocracy of exclusive private greenhouses has been taken to grace the exhibit. Some of the exhibits are priceless; many are rare. They have been garnered from every corner of the globe. It would almost seem that these delicate and costly blooms recognize the presence of the famous gardeners who have tended them with such loving care.

A riot of bloom, the average visitor is inclined to exclaim, but the real flower lovers differentiate. They see new wonders at each visit. It is

(Continued on Second Page.)

CRUSADE TELLS.

Thirty-six Hours Pass Without Single Auto Accident Case Reported to Receiving Hospital.

For the first time since motor cars have been abundant, the Receiving Hospital passed thirty-six hours ending at noon yesterday without one case of a person injured by an automobile. An examination of the records for five years back, showed no such drought in the blood of motor car victims.

The statisticians in the hospital also compiled proof that the most violent month in motor traffic was July of this year, when fourteen deaths and 311 injuries was the toll of automomiles. The most rapid harvest of injuries was in the afternoon of September 29, when fourteen victims were brought to the hospital in four hours, and no three hurt in the same accident.

On the Way.

EDISON TODAY, FORD TOMORROW.

WIZARD OF ELECTRICITY TO VISIT SCHOOL CHILDREN.

Representative Civic Leaders to Welcome Distinguished Inventor, Who will Spend Two Days Here then go to San Diego—Auto Magnate will Join Him.

Thomas A. Edison and party will arrive here at 2:20 o'clock this afternoon from San Francisco over the Southern Pacific, according to definite advice received yesterday by the Chamber of Commerce. Henry Ford and party will leave San Francisco today, arriving here tomorrow.

The distinguished inventor and party will be met at the Southern Pacific Station and escorted to the Alexandria by a Chamber of Commerce Committee composed of President Bulla and members of the board of directors, the Mayor, President Betkouski of the City Council, Councilman Roberts, President Miller and Electrical Engineer Lighthipe of the Southern California Edison Company, First Vice-President Baurhyte and Third Vice-President Vance of the Los Angeles Gas and Electric Corporation, General Manager Davis of the Pacific Light and Power Corporation, Manager Graves of the Ford Motor Car Company, Charles Forman, Frank H. True, George A. Fitch, Frank Dougherty and Fred E. Peterson.

From the Alexandria, the party will proceed in automobiles, at the request of Mr. Edison, to Pasadena, Glendale, Eagle Rock, Hollywood and Universal City.

The next day, through arrangements completed yesterday by Superintendent of Schools Francis and Dr. A. J. Scott of the Entertainment Com-

(Continued on Third Page.)

At El Paso.

BANK MESSENGER CAUGHT; ADMITS THEFT OF GOLD.

IN THE custody of Detective Shannon of the local Pinkerton force, Howard Main, 18-year-old bank messenger who ran away with $4000 in $5 and $10 gold pieces last Thursday, will arrive tonight over the Southern Pacific from El Paso. He was apprehended by Mr. Shannon as he was leaving the Sheldon Hotel in the Texas city and made no resistance when the officer quietly arrested him.

In the five days which elapsed before he was overtaken, the boy managed to spend $970, according to advices received yesterday by C. V. Hatter, local Pinkerton chief. The remaining $3030 was placed in a safety deposit by the youth on his arrival at El Paso. Mr. Hatter stated the boy admitted his guilt at once and readily told where he had put the money. He waived extradition and expressed his willingness to return and "take his medicine."

Mr. Hatter detailed Mr. Shannon to find the boy as soon as the matter was reported. The detective found a second-hand motorcycle dealer who had sold a machine to a boy answering Main's description. The next clew was picked up at Redlands Junction, where the motorcycle was deserted and the boy purchased a ticket for Nilands. At Nilands he eluded the officers, spent the day in a hotel and that night, after partially destroying several letters and the identification marks on his clothing, took a train for El Paso.

He carried no baggage and paid with gold for everything he purchased. After reaching El Paso he outfitted himself and proceeded to have a good time.

Main lived with his mother, Mrs. W. L. Lyman, at No. 1326½ Myrtle avenue. Last Thursday he was sent by Assistant Cashier P. R. Williams of the Commercial National Bank to the United States National Bank for $4000 in gold. According to the bank officials, he was instructed to take a bank officer with him as guard. He slipped away alone, got the money and fled. His father is said to be employed as a bookkeeper in a local bank.

Announcing the Arrival

Late Winter Models

Individual and Exclusive Design

Suits and Coats

Exquisite creations distinguished by their grace of line and beauty of fabric and color. Pricings

$50, $65, $75

The delightful variety and really exceptional value will appeal to the woman of discriminating taste no less than the dash and smartness characterizing these wonderful new model winter suits and coats. Special attention is directed to the strikingly effective new Russian styles in both the suits and outer garments.

Suits come in velours, velvets, broadcloths, vicunas, whipcords and other fabrics—coats in wool velours, vicunas and lambswool and other aristocratic coatings.

Trimmings of fur include the new muff collar; deep cuffs and wide bands in opposum, raccoon, skunk, fitch, beaver, etc. Second floor.

Daily, New Arrivals Enrich Our Suit Lines at $25.00, $29.50, $35.00

—A notable gathering of the latest accepted modes from America's Foremost Makers—Feature—Value extraordinary.

N. B. Blackstone Co.

318-320-322 South Broadway

Surprise Your Guests

Just as your friends are going in to dinner, slip back and start your Solo-Apollo Reproducing Player-Piano.

The music that results will make them vow that they are listening to the manual playing of a master pianist. Expression, technique, shading, brilliancy — all of the things that makes piano music worth listening to are here. And when the end of the roll is reached the Apollo stops itself—requires no further attention.

You can have in your home a Solo-Apollo which may be played by hand as a regular piano—by pedaling as a regular Solo-Apollo or by electricity as a completely self-operated instrument.

We are always glad to demonstrate the Apollo.

Convenient Terms Arranged.

Your Used Piano Accepted in Part Payment

Catalog Mailed on Request.

SOUTHERN CALIFORNIA MUSIC CO.

Frank J. Hart, President.

332-34 SO. BROADWAY, LOS ANGELES.

Branches: Pasadena, Riverside, San Diego.

The Summons.

OWNER OF WIDE ACRES PASSES.

End Comes Without Warning to F. C. Paulin.

Was a Pioneer Spirit of the Imperial Valley.

Land He Held is Valued at About a Million.

Fredrick Charlesworth Paulin, millionaire land owner of the Imperial Valley, died suddenly early yesterday morning at his home in Brentwood Park, a suburb of Santa Monica.

Mr. Paulin was one of the pioneer spirits of the Imperial Valley and among the first to see the wonderful possibilities of that section. He came to California in 1900 and shortly afterward became interested in Imperial Valley. He was one of the organizers of the Imperial Land Company, and afterward became its president, a position he held at the time of his death. He was one of the original promoters of the cities of Imperial, Brawley, Calexico, Silsbee and Heber, and was active in the establishment of several banks in the valley.

Mr. Paulin was also identified with the organization of the Imperial Valley Improvement Company and the Imperial Comoress Company, holding offices in both of these companies at the time of his death. He was a promoter and, at the time of his death, president of the Homeland Realty Company of Kings county. It is estimated that Mr. Paulin's holdings in Imperial Valley and the San Joaquin Valley are close to the million mark. Besides these properties he owned industrial property in Los Angeles and a palatial residence in Brentwood Park, the first to be built in that section.

Mr. Paulin was born at Woodstock, Ontario, Canada. He engaged in mercantile business at St. Thomas, Ontario and later moved to Chicago. There he engaged in the real estate business. Learning of the possibilities for development of land in Southern California he came to Los Angeles, where he learned of the fertile lands in Imperial Valley.

Mr. Paulin was 54 years old. While no physician attended him at the time of death, which was very sudden, it is believed to have been due to valvular heart trouble, superinduced by gastritis. He leaves a widow, Mrs. Mary Paulin; three sons, H. D. Paulin and G. W. Paulin of Imperial, H. M. Paulin of Brentwood Park, and two daughters, Mrs. J. Soward of San Bernardino and Miss Olive Paulin of Brentwood Park.

Funeral services will be conducted Friday afternoon at 1:30 o'clock at the Brentwood Park residence. Interment will be at Inglewood.

LACKS FUNDS.

Government will Pay for Witnesses for Monterey Attorney in Smuggling Conspiracy Case.

J. Sherman Woolf, the principal defendant in the smuggling conspiracy case before United States District Judge Farrington, went on the stand yesterday and told why he is not financially able to pay the expenses for thirteen witnesses he desired to summon in his defense.

Woolf said he has only an equity of about $250 in a house at Monterey for which he has agreed to pay $3750; a small law library in his office, a second-hand typewriter, and about $50 worth of furniture in his home. He said he had about $600 on his books, accumulated in a career of about six years practicing law, and none of it was good, as he had scraped up every cent he could get on these accounts in order to prepare for his defense.

In reply to queries by the court, Woolf said he had three lawyers, but only two were paid, Judge J. V. Sargent of San Francisco, who appeared in his behalf, having only a friendly interest in the case: "Luckily, I have paid two of the attorneys," said Woolf.

Judge Farrington made an order providing for the payment of the expenses for five of the required witnesses.

It was stipulated that Woolf was the attorney of the Hop Sing Tong, a Chinese organization. That body secured bond for several of the defendants at the time of their arrest. The government claims that the Hop Sing Tong has paid all of the bills in behalf of the defendants, including the attorney fees for Woolf's lawyers.

The conspiracy case, sidetracked by other business in Judge Farrington's court yesterday, will be resumed this morning.

MAINTAIN OIL DISCOVERY.

Kern County Land Holders Testify That Development of Gas Preceded Taft Withdrawal Orders.

With no session of Judge Trippet's court yesterday, Judge Bledsoe moved his hearing of the McCutcheon oil case from the room formerly occupied by the Federal grand jury down to the fourth floor of the Federal Building.

The room was crowded with oil men from all parts of Kern county, and with the taking up of the Kinsey case the latter part of the week, the attendance will be further augmented.

F. J. Burns, a director of the Obispo Oil Company, one of the corporations defendant, testified to finding gas on the land exploited by his company before the withdrawal order of President Taft in September, 1909. On a big blackboard Mr. Burns made a map of the gas belt that would have done credit to an engineer.

Another witness was W. W. Olcott, a geologist, who described the formation in the land involved in the controversy, tending to show that both oil and gas were to be had in paying commercial quantities.

It is the contention of the government that neither gas, oil nor any other mineral was discovered in the land withdrawn by executive order until after the date mentioned in the proclamation of the President.

UNDELIVERED TELEGRAMS.

There are telegrams at the Western Union for Edith Anderson, R. E. Benbison, M. Casteler, Master Jack Coogan, Cy Davis, O. B. Guyre, C. L. Holt, F. W. Kirchke, William Limon, Mrs. Stella Molle, Eva Nevlin, T. H. Norten, O. D. Paine, A. M. Sanders, P. H. Silberman, Ed Snook, M. Stein, T. B. Talbert and H. Tomlinson; Postal, C. H. Benedict, Harry G. Jackson, Miss Mary Perry, Koucar Ray & Simon, Kirkpatrick Mfg. Co., Richmond Radiator Co., Chloe C. Bacon, Richard Vaneschen, R. A. Watson, Grace D. Sturges, and cable for Troutman.

Novelties at the Auto and Flower Show.

The biggest goldenrod and the finest water lilies.

At the top is Mrs. Frank Lewin and one of her treasures—goldenrod ten feet high. Below is the remarkable exhibit of water lilies belonging to Edmund D. Sturtevant. He has the finest collection in the United States and this is the best exhibit he has ever made. Over twenty varieties are shown, some of them so new as to be unnamed. See them at the Broadway Automobile and Flower Show.

Flower Show.

(Continued from First Page.)

a privilege not often vouchsafed, for in the privacy of their own greenhouses only the elect may approach the aristocrats of the floral kingdom.

A fortune is represented in the acre of colors. How many thousands of dollars would be an idle guess. But there they are, and the eye never tires. The exhibit is not heterogeneous. The artistic enters into the combinations of rich colors.

Yesterday the show was brighter and more extensive than on the opening day. Today it will receive several important and beautiful accessions.

FAMOUS EXHIBITORS.

From the famous Wattles gardens of Hollywood will come this morning 125 or more choice chrysanthemum blooms. They were grown by Alex Urquhart, whose reputation as a gardener, horticulturist and landscape architect has spread far and wide.

Mr. Urquhart has made gardening and horticulture a life study. In Scotland, his home, he learned much and achieved much as gardener for big estates. He has been in Southern California more than twelve years. For five years he entered in competition in the Pasadena shows and captured scores of cups and other prizes. For the past seven years he has acted as judge at the Pasadena show and consequently has not exhibited there in competition.

Chrysanthemums have no secrets from Mr. Urquhart. They tell him all they know. The blooms he will bring in today have not been groomed for exhibition purposes. They were produced in the ordinary course of gardening. Returning from a trip north, Mr. Urquhart was urged by his friends yesterday to show some of the 'mums. They will be shown on the Hill-street side of the building near the beautiful exhibit of the city park department, and they will be worth seeing.

NEW ENTRIES TOMORROW.

Tomorrow entries will be received in two new rose classes and eight new chrysanthemum classes, open to amateurs only. Roses may be entered in groups of twenty-four and twelve blossoms, not necessarily of one color or variety. Each 'mum class calls for three blooms. Cups will be awarded in every class. Exhibitors will be admitted with their flowers tomorrow morning up to 11 o'clock. Each exhibitor is entitled to a pass for the remainder of the show.

The display by Arthur Letts is remarkable for its versatility and beauty. Starting in Saturday with fifty different varieties of rare, tropical flowering, shrubs and plants, he added roses and cannas Sunday and Monday, and yesterday staged a gorgeous display of roses and other cut flowers. Mr. Letts's rose garden is famous. Visitors carry away a memory of the rare and beautiful that lives with them. But all the world cannot make the pilgrimage to the rose garden; a considerable part of the world may rave over them at the show, and it is.

The exhibit of H. E. Huntington represents a great portion of the blue sky and the golden sunshine. It represents the most expensive collection of plants in the world. If one notes only the tall, graceful palms the visit to this exhibit leaves a grateful sense of something exquisite and priceless. William Hertrich, Mr. Huntington's gardener, has brought to the show flowers and plants that are the apple of his eye.

EXHIBITORS EAGER.

So great is the enthusiasm of exhibitors that it would seem they have taken their private nurseries and transplanted them bodily to the show. One of these enthusiasts is Mrs. Rose Emmett Whitley, who came down from Van Nuys yesterday with her automobile loaded with roses to replenish her beautiful display of the prides of the valley.

Dahlias in such profusion and beauty were never seen before here. The Angelus Gardens have the largest and most attractive display possible to get together. There are more than 120 varieties, and these, it might be well to say in passing, have never before been shown in Los Angeles. New varieties shown for the first time are the Liberty and Copper dahlia. Z. H. Sherart, the owner, has been collecting these dahlias for five years and they have reached the acme of perfection.

The Eagle Rock Dahlia Farm has 700 varieties, which, as can be imagined, make a beautiful display. A reproduction of the famous Eagle Rock, familiar to so many thousands, is not only a work of art, but of love as well.

Amateur gardeners have been stirred by the competitive prizes offered. These exhibits will be judged tomorrow. Ten new classes opened Monday, and there is the great enthusiasm among exhibitors who have learned to love the dainty flowers they cultivate. A wonderful and brilliant display the amateur gardeners have made. Amid the profusion of gems brought in by experts, the amateur exhibits make a splendid showing.

FERNS LIKE LACE.

Fernery nooks are not rare, but that nook made by the Sunnyside Fernery is a dream. The delicacy of these ferns might be compared to old lace. Fred G. Mundwiler, proprietor of the fernery, has put in the exhibit the love of the true horticulturist. Cool, refreshing, delightful is the way the ladies sum up the attraction.

Arthur E. Simpson, landscape architect, has a unique display. It is one that appeals to the man or woman who seeks to beautify the home. The exhibit shows how some homes have been beautified in the laying out of the lawns.

Tomorrow will be Van Nuys day, and that means the youth and beauty of the San Fernando Valley will be there, bringing the choicest blooms grown. The Pioneer Club of Van Nuys is coming, and hundreds of Van Nuys men and women. There will be dancing in the evening, and it is noted how some of the Van Nuys girls can dance.

Yesterday fifty maids and matrons of Van Nuys came down with fresh roses to replenish the handsome booth, so it fairly scintillates with beauty for the big day tomorrow.

Southern California is known the world over as flowerland, but until this beautiful show opened it was hardly dreamed that such exquisite flowers and plants existed. It was surely not dreamed that so many private greenhouses would contribute their best beloved blooms to add to the display sent in by gardeners from near and far. But they are all in the big building on Broadway, shedding their fragrance on the air. The wonder is that the big, insensate automobiles which seem to lie in wait among the fragrant flowers on the lower floors do not spring out in the proud knowledge of their strength and rush roaring up and down the aisles with the pure joy of being among such loveliness.

The black and white and blue and yellow and purple and gray of the motor cars form a fine background for the flowers. The colors of the blooms are accentuated. But on the third floor only the flowers are seen. It is like entering fairyland. The eye must recover from the first blaze of color, and as one wanders from group to group and the delicacy of the famous plants is noted, a restfulness steals over the visitor. The Flower Show is not a riot of color, but an orderly scheme where one flower has the same chance of being admired as another.

THE BEST YET.

The show has attracted many amateur experts who have acquired a fine sense of discrimination by travel. Their opinion is that this show has been the most successful ever attempted, and that each day, instead of lessening the desire, adds to it. Freshness is the keynote. The word wilt has been expunged.

It is believed the flower show could not be duplicated any other place on earth. For, while Europe, Asia, Africa and even Australia have contributed to the display, the blooms brought from those lands have, it would seem, acquired added beauty and luster. And it is true that Southern California has contributed its own blooms, than which none sweeter grow.

As the horticulturist learned from the beautiful palm the history of its careful and scientific nurturing and named a value that made visitors gasp, so other horticulturists have unerringly picked out other rare and expensive plants and blooms and related some portion of their history which the careful grooming betrayed.

In the profusion of rich things the orchids are not forgotten. Orchids are rarely seen out of greenhouses. There are orchids at the show which would cost a fortune if offered for sale in the East. Then there are the lilies, fair and delicate, and strange plants which only experts may name. But the roses! They are everywhere, and they tell their own story to whoever cares to bend near and listen.

SELLING LOCAL PRODUCT.

Ad Club Hears of Methods Used in Establishing National Demand for These Goods.

An interesting history of the development of a market, now nation-wide, for a Los Angeles product was set forth before the Ad Club at its luncheon yesterday at the Clark. This was the story of the creation of a market for Sop-O-Zon, a liquid soap made here, and for the dispensers used in the handling of this soap in homes and public places.

The speakers were A. L. Bobrick of the Bobrick Chemical Company, manufacturers of this liquid soap; Carmen Smith, who handled the national advertising for the product, and A. P. Stickler, in charge of the sales campaigns.

Mr. Bobrick stated that when he took up the subject of advertising with the Curtis Publishing Company, he even had his copy already prepared, but he was advised that he was far from ready for a national advertising campaign, and must first thoroughly organize his distribution system. For two years this was worked upon, before the advertising nationally was begun. A year ago a page advertisement in the Saturday Evening Post was started, and these advertisements were followed by "broadsides" sent to every dealer. The first list of 10,0[illegible] of these broadsides brought, on an average, twenty-five or thirty orders, but this was simply seed-sowing, and these orders after each brought big responses. The first page advertisement brought about 2500 inquiries, but the final result of this advertising was the establishment of distribution centers in 327 cities of the United States, equipments of [illegible] buildings at both expositions, all the new buildings at the Panama-Pacific, New York's new municipal building, and thousands of great public buildings with the Sop-O-Zon dispensers in service.

The initial campaign required an outlay of about $18,000, but [illegible] tablished distribution centers brought orders from every State in the Union, from Honolulu, Australia, England and India.

Sketch of the great Arroyo Seco bridge, one of the largest and most artistic structures of its kind in America. Although structural strength and beauty are features of this bridge, its real value and importance lies in its SERVICE to the community.

Title Insurance and Trust Company is an institution of many services, each one filling a distinct want in the daily practice of business or in the financial problems of the average man or woman.

The idea behind this company is embodied in one word —SERVICE.

—*where* is that *Will* you made ten years ago?

Thousands of Wills are buried in old desks, trunks, and a score of other unsafe places. Is your Will absolutely safe where it rests today? Would it be possible for any interested person to have unauthorized access to it today, or immediately following your death—even though the document were in some safe deposit or other strong-box?

When Title Insurance and Trust Company prepares a Will and is named as executor under it—the document is sealed in the presence of witnesses and deposited in our own vault. The testator is given a copy of his Will, and a receipt for the original. It can never be lost, stolen or tampered with. It is guarded night and day by a strong State supervised institution possessing assets of over $2,000,000.

We guard the Wills of the most conservative people in the Southwest. Bring your Will to us and secure trust company protection. Special booklets upon request.

TITLE INSURANCE and TRUST COMPANY
TITLE INSURANCE BUILDING

$2500 Saved—

Did you ever figure the cost of your rented house? Did you ever figure how much you have paid out in actual cash for that pile of worthless rent receipts? Get a pencil, tear off a piece of paper and take just five minutes to see where you stand.

Try it—then see how much cash you can raise on that pile of paper receipts. Here's just how you can be $2500 ahead at the end of a few years—

IF YOU BUY—

Price of bungalow on payments, just the same as rent	$1850
Interest on deferred payments, approximately	$ 600
Taxes and Insurance for 10 years	$ 150
Total	$2600

RESULT—

Deed to Property easily worth $2500

IF YOU RENT—

Ten years' rent at $20.00	$2400
Wear and tear on your furniture and cost of moving	$ 100
Total	$2500

RESULT—

120 Worthless Rent Receipts and STILL PAYING RENT.

DOES IT PAY?

Talk with any one of our thousands of satisfied customers and then let us show you a modern 4-room bungalow with lawn, trees and flowers AT ABOVE PRICE and terms as low as $75 cash and $18.50 a month, including interest. It is close-in on a good Pacific yellow car line and beautiful high location.

Close by in the same restricted district, we have a beautiful cosy 5-room home for $2350. Only $100 cash and $20 a month, including interest. Come in or phone—we will gladly show you the property. Don't wait until they are both sold. Stop paying rent today—live in your own home.

Braly-Janss Company
320 Pacific Electric Building
Sixth and Main
Home 10026 — Main 1571

Jevne's Fruit Cake

—a richness of flavor that is equal to "home-made." Made from 2 lb. to 25 lb. cakes, 40c per pound.

JEVNE'S

Where Prices are Lowest for Safe Quality."

Soon!

—very soon IT will be here. Better order your Hallowe'en goodies **Now.**

Scotch Cookies Jevne's 10c per dozen.

Doughnuts Jevne's 15c per dozen.

"La Crescenta" Molasses for Taffy 5small tins, 25c each.

Cider C. C. C. Sparkling Bottles 25c each; $2.75 dozen. Half Bottles, 15c each; $1.65 dozen.

Assorted Taffy Jevne's 50c per lb.

Corn for Popping 10c per lb.; 3 for 25c.

HOME 10651 TWO STORES H. JEVNE CO. COR. SIXTH & BROADWAY 208-10 SO. SPRING STREET BROADWAY 4900

For Quality, Service and Reliability, order from the

CRESCENT WINE CO.

430 West Seventh Street. Telephone Main 95; F1256.

WEDNESDAY MOR

Hand of Progress.

MODERNIZE OUR OLDEST STREE

Asphalt Paving for Ro Around the Plaza.

Transformation Wrought City Landmarks.

Earliest Historical Eve Occurred Here.

After use for more than a cent and a quarter as a public highw for very many years simply an ear en road and later having attained dignity of being graded and gravel the oldest street in Los Angeles is n receiving down-to-date improvemen

Modernism, in the guise of co crete base and asphalt surface for t roadways, cement curbs and sidewal now reigns in the streets around t old Plaza and the Church of Our La Queen of the Angels. Ancient buil ings that have looked down on t very earliest history of Los Angel that have been the center of the city activities, commercial and social, an that have then been pushed aside more progressive sections, now placi ly look out upon the progress of t newest sort of street improvement —and possibly there is a wonder as to whether this presages a return t former importance.

Strange as it may seem, althoug hundreds of miles of paved stree grace Los Angeles, many of them reaching to the far-out boundaries the section around the Plaza has re mained year after year without th improvement.

Some time ago a plan was evolve whereby there should be a cutting through of San Pedro street into Los Angeles street, and a decided change of grades from Alisо street north to intersections beyond the Plaza. This would have left the east side of the ancient little park about six feet higher than the street level, and would have required retaining walls in various portions of the street. The cost, when the assessment rolls were completed, was considered prohibitive and the proceedings were protested out.

Then the proceedings under which the present work is being done were started. Because of the elimination of plans for a great change in grade, heavy expense was cut out of the estimates and it was possible to have the work done under the bond provisions of the Vrooman Act.

The present work completely surrounds the Plaza and extends along Los Angeles street from Arcadia to Alameda streets, so that it completely transforms the appearances of the streets in that section of the city. This work includes the paving with concrete base and asphalt cement curbs and sidewalks, storm drain and sewer work. It covers Plaza street, from Los Angeles to Main street; Marchessault street, from Los Angeles street to Main street; Los Angeles street from Alameda street to Arcadia street.

The contract was awarded on August 7 to the Fairchild-Gilmore-Wilson Company, the price being $22,172.80. Work on the improvement was started on August 21 and ninety days were allowed within which to complete the entire contract. It is probable that the paving will be completed today or tomorrow, and the very oldest section of Los Angeles will present a most modern aspect in so far as its streets are concerned.

It is interesting to note that fronting on this improvement stand the old Mission Church, one of the chain established by the Franciscan padres, and the initial point for the starting of Los Angeles. Then there is the old adobe building opposite the northeast corner of the Plaza that is known as the residence of Gen. Fremont when he was in Los Angeles. On the easterly side, in the midst of one of the picturesque street alignments of Chinatown, stands the original building in which St. Vincent's College was started, a generation ago. It is now used as a Chinese house of entertainment. At the southerly side of the Plaza and the modernizing that is now in progress stands the old Pico House, once the very center of social life in Southern California and the scene of many a historical event. It was here that statesmen and men of military affairs assembled to discuss matters of weight; and here the belles and beaux of the picturesque early days enjoyed the brilliant balls and banquets and the most notable of social affairs.

Easterly from this, at the next corner, stands the building that for years was used as the city terminus of the stage line that was operated between Los Angeles and San Pedro and also the line between the city and San Bernardino.

NEW RED CROSS OFFICERS.

Southern California Branch of the British Society Holds Its First Annual Election.

A general meeting of the members of the Southern California branch of the British Red Cross Society was held last night in The Times assembly rooms, and officers elected for the coming year. When the society was formed several months ago, executive officers were elected. The meeting last night was the first annual election held by the society.

The following were voted into office: President, Dr. William G. Lower; treasurer, A. C. Way; secretary, Dr. J. C. Copeland; Executive Committee, J. Aubrey Allen, Mrs. Aubrey Allen, Miss Mary D. Walters, Mrs. M. Hope, Mrs. A. E. Moffatt; chairman's auxiliary, Mrs. A. E. Moffatt (president,) Mrs. J. Aubrey Allen, Mrs. William G. Bower, Mrs. S. R. Leonard, Mrs. Barclay Chadwick, Mrs. Carey E. Fagge, Mrs. Arthur B. Foster, Miss M. B. Fox, Mrs. Christopher Gordon, Mrs. Alex Galloway, Mrs. F. M. Hotchkis, Mrs. C. E. C. Hodgson, Mrs. J. J. Martin, Miss E. Charlotte McCullough, Mrs. Ralph M. Ross, Mrs. Wilfred Norman, Mrs. E. Potts, Mrs. E. A. Praeger, Mrs. John Stewart, Mrs. W. F. Thurston, Mrs. C. C. Twist, Mrs. Gilbert Wright; Medical Men's Committee, Drs. G. A. Hawkins-Ambler, William G. Bower, J. C. Copeland, Anstruther Davidson, Charles E. Holgate, J. E. Jenkins, J. T. Jenkins, O. M. Justice, A. L. Macleish, H. W. Mills, C. H. Montgomery, W. T. McArthur, Frederick Old, W. H. Smith, Harrison E. Sherrod, Cecil E. Reynolds, W. F. Thurston, Percy G. White.

Spend a delightful evening with the motion picture actors and actresses at the Broadway Automobile and Flower Show, this evening, Boston Store Building, opposite City Hall.

Hand of Progress.

MODERNIZE OUR OLDEST STREET.

Asphalt Paving for Roads Around the Plaza.

Transformation Wrought on City Landmarks.

Earliest Historical Events Occurred Here.

After use for more than a century and a quarter as a public highway, for very many years simply an earth-en road and later having attained the dignity of being graded and graveled, the oldest street in Los Angeles is now receiving down-to-date improvements.

Modernism, in the guise of con-crete base and asphalt surface for the roadways, cement curbs and sidewalks, now reigns in the streets around the old Plaza and the Church of Our Lady Queen of the Angels. Ancient build-ings that have looked down on the very earliest history of Los Angeles; that have been the center of the city's activities, commercial and social, and that have then been pushed aside by more progressive sections, now placid-ly look out upon the progress of the newest sort of street improvements —and possibly there is a wonder as to whether this presages a return to former importance.

Strange as it may seem, although hundreds of miles of paved streets grace Los Angeles, many of them reaching to the far-out boundaries, the section around the Plaza has re-mained year after year without this improvement.

Some time ago a plan was evolved whereby there should be a cutting through of San Pedro street into Los Angeles street, and a decided change of grades from Aliso street north to intersections beyond the Plaza. This would have left the east side of the ancient little park about six feet higher than the street level, and would have required retaining walls in vari-ous portions of the street. The cost, when the assessment rolls were com-piled, was considered prohibitive and the proceedings were protested out.

Then the proceedings under which the present work is being done were started. Because of the elimination of plans for a great change in grade, heavy expense was cut out of the esti-mates and it was possible to have the work done under the bond provisions of the Vrooman Act.

The present work completely sur-rounds the Plaza and extends along Los Angeles street from Arcadia to Alameda streets, so that it complete-ly transforms the appearances of the streets in that section of the city. The work includes the paving with concrete base and asphalt cement curbs and sidewalks, storm drain and sewer work. It covers Plaza street, from Los Angeles to Main street; Winchesasault street, from Los Ange-les street to Main street; Los Angeles street from Alameda street to Arcadia street.

The contract was awarded on Au-gust 7 to the Fairchild-Gilmore-Wil-son Company, the price being $22,-[illegible]. Work on the improvement was started on August 21 and ninety days were allowed within which to complete the entire contract. It is probable that the paving will be com-pleted today or tomorrow, and the very oldest section of Los Angeles will present a most modern aspect in so far as its streets are concerned.

It is interesting to note that front-ing on this improvement stand the old Plaza Church, one of the chain es-tablished by the Franciscan padres, and the initial point for the starting of Los Angeles. Then there is the old adobe building opposite the northeast corner of the Plaza that is known as the old residence of Gen. Fremont when he was in Los Angeles. On the east-erly side, in the midst of one of the picturesque street alignments of Chinatown, stands the original build-ing in which St. Vincent's College was housed, a generation ago. It is now used as a Chinese house of entertain-ment. At the southerly side of the Plaza and the modernizing that is now in progress stands the old Pico House, once the very center of social life in Southern California and the scene of many a historical event. It was here that statesmen and men of military affairs assembled to discuss matters of weight; and here the belles and beaux of the picturesque early days enjoyed the brilliant balls and banquets and the most notable of so-cial affairs.

Easterly from this, at the next corner, stands the building that for years was used as the city terminus of the stage line that was operated be-tween Los Angeles and San Pedro and also the line between the city and San Bernardino.

RED CROSS OFFICERS.

Southern California Branch of the British Society Holds Its First An-nual Election.

A general meeting of the members of the Southern California branch of the British Red Cross Society was held last night in The Times assem-bly rooms, and officers elected for the coming year. When the society was formed several months ago, executive officers were elected. The meeting last night was the first annual elec-tion held by the society.

The following were voted into of-fice: President, Dr. William G. Kerckhoff; treasurer, A. C. Way; secre-tary, Dr. J. C. Copeland; Executive Committee, J. Aubrey Allen, Mrs. J. Aubrey Allen, Miss Mary D. Walters, Mrs. Hope, Mrs. A. E. Moffatt; (Mrs. Moffatt's auxiliary, Mrs. A. E. Moffatt [president], Mrs. J. Aubrey Allen, Mrs. William G. Bower, Mrs. S. R. Bard, Mrs. Barclay Chadwick, Mrs. Carey E. Fagge, Mrs. Arthur B. Fisher, Miss M. B. Fox, Mrs. Christo-pher Gordon, Mrs. Alex Galloway, Mrs. F. M. Hotchkin, Mrs. C. E. C. Jones, Mrs. J. J. Martin, Miss E. McCullough, Mrs. Ralph Rose, Mrs. Wilfred Norman, Mrs. E. Parker, Mrs. E. A. Praeger, Mrs. Ida Stewart, Mrs. W. F. Thurston, Mrs. C. G. Twist, Mrs. Gilbert Wright; Medical Men's Committee, Drs. G. A. Bonnie-Ambler, William G. Bower, J. C. Copeland, Anstruther Davidson, Clarence E. Holgate, J. E. Jenkins, J. T. Jenkins, O. M. Justice, A. L. Kanode, H. W. Mills, C. H. Mont-gomery, W. T. McArthur, Frederick W. Smith, Harrison E. Smith, Cecil E. Reynolds, W. F. Thomas, Percy G. White.

Spend a delightful evening with the motion picture actors and actresses at the Broadway Automobile and Flower Show, this evening, Boston Store Building, opposite City Hall.

Edison to Visit Schools.

(Continued from First Page.)

mittee of the Chamber of Commerce, Mr. Edison will visit a number of the schools of the city, leaving the Alex-andria at 9:30 o'clock and returning at noon. The children will be lined up in front of the buildings so that they may see the wizard of electricity as he passes in his automobile.

The itinerary of schools, in the or-der to be visited, follows: Grand, Sixteenth, Polytechnic High, Thirtieth, West Vernon, Manual Arts High, Ver-mont, Berendo, Sentous, Los Feliz, Hollywood High, Selma, Grant, Custer, Los Angeles High, Castelar, Lincoln, Boyle Heights intermediate, and Seventh. Between the stop at the Manual Arts High and at the Ver-mont-avenue school, the party will visit the Museum of History, Science and Art at Exposition Park.

Mr. Edison and party, probably ac-companied by Mr. Ford, will leave for San Diego by automobile almost im-mediately following the return from this trip. Both Mr. Edison and Mr. Ford and parties are scheduled to leave here November 5 in their private car for the East over the Santa Fe.

De Luxe.

ANOTHER PARTY OFF TO FAIR.

SIXTH "TIMES SPECIAL" GOES NORTH WITH GAY CROWD.

One Hundred and Twenty-five Joyous Excursionists Take Ad-vantage of Exceptional Oppor-tunity to Visit Exposition and See Beauty Spots of State.

With 125 happy members comprising it, the sixth Times Special party formed during the past year left at 6:30 o'clock last evening on a special train de luxe for San Francisco and the Panama-Pacific Exposition. The trip is made over the Coast Line, via Santa Cruz and the giant redwood trees in the Santa Cruz Mountains.

A stopover will be made this morn-ing for a short visit to the big trees, and the entire party will be given the opportunity to spend a few hours view-ing the surrounding country. Accord-ing to schedule, the train will arrive at San Francisco at 12:30 o'clock this afternoon.

Automobiles will be waiting at the depot to convey the visitors imme-diately to the Inside Inn, where lunch-eon will be served.

As usual, the response from persons wishing to take advantage of the con-veniences and privileges accorded to The Times special parties far ex-ceeded the accommodations reserved, with the result that a number of ap-plicants were forced to await the next trip. The surprising cheapness, com-bined with the quality of equipment and thoroughness of detail, has made these exposition trips famous throughout the State.

The personnel of the party is as fol-lows:

Miss L. Tipton, Miss F. Kelly, Mr. and Mrs. Frank Detmer, Mr. and Mrs. A. O. Childs, Mrs. F. J. Griswold, Mr. and Mrs. V. B. Stewart, Mr. and Mrs. E. E. Fernald, Mrs. D. W. Ferguson, Miss N. M. Gregg, Miss A. Sprotte, Miss A. Koob, Mrs. J. D. Mercereau, Mrs. F. L. Herron, Frank Schilling, Mrs. C. F. Ingraham, Mrs. Marion Hicks, Miss Frawley, Mrs. J. W. Hend-ricks, Mr. and Mrs. A. D. Kinne, Maj. and Mrs. John A. Payne, Mrs. Allan Aldrich, Mrs. L. T. Wells, Mrs. D. W. Barton, Mrs. J. Knight, Mr. and Mrs. Horace Dunbar, Mr. and Mrs. Roscoe Neal, Miss Elizabeth Miller, F. E. Blodgett, Miss Grace E. Bangs, Miss Della Rany, Mrs. J. H. Jones, Mr. and Mrs. L. H. Caldwell, Mr. and Mrs. F. C. Bohri, Miss J. A. Romney, Mrs. J. C. Sommer, Miss Constance Sommer, F. W. Sommer, Mr. and Mrs. Frank Welton, Mrs. L. H. Reed, Master Wal-lace Reed, Mrs. W. P. Watson, Mrs. A. A. Ferguson, Mr. and Mrs. H. A. Von Hemert, W. J. Strong, Miss Ida Knapp, Mrs. A. A. Haight, Mrs. G. W. Tolhurst, Mrs. Thill, Miss Louise Thill, Miss Stoddard, Mrs. B. A. Stoddard, Mr. and Mrs. J. H. Kertson, Mr. and Mrs. J. C. Wright, Mr. and Mrs. D. L. Warden, Miss S. H. Nobel, Mrs. Geor-gina S. Townsend, Mrs. Mary Hutch-inson, Miss H. L. Sommers, Mrs. Wal-lace Wright, Mrs. E. Jensen, Mrs. G. W. Binkley, George E. Snow, Mr. and Mrs. F. E. Mills, J. R. Durfee, Mrs. F. E. Durfee, Miss Ethel T. Hunter, Mrs. C. E. Price, Harold H. Price, Mr. and Mrs. Wade Purdum, D. H. Mun-hall, Mrs. C. C. Waite, Mr. and Mrs. C. W. Brain, Mr. and Mrs. F. Yonkers, Miss Jane Lumley, J. L. Garner, D. T. Reed, Mrs. Elsie Desmond, Mrs. N. A. Bechtol, L. P. Boynton, E. L. Boyn-ton, Mrs. F. P. Kopta, Miss Alice Kopta, Mrs. N. Coleman, Miss May Stimmel, Miss Carlson, Mrs. Dyson, Mrs. A. F. Andres, Miss Andres, Mr. and Mrs. John H. Attig, Mrs. F. S. Wikel, Mrs. H. R. Serene, Mrs. George W. Fouke, Miss Nate Hayden, Mrs. J. H. Brickel, Mr. and Mrs. A. L. Dennis, Ralph Chandler, E. N. Martin, A. F. N. Bowers, Mr. and Mrs. M. K. Suber, Dr. Alice B. Chaffee, Miss N. B. Hig-gins, Mrs. E. L. Wesson, Miss E. A. Wearne, Mrs. G. F. Smith.

PATENTS GRANTED.

Patents were granted Southern Cali-fornia inventors through various agencies the past week, as follows, ac-cording to a telegraphic report re-ceived from Washington last night by Hazard, Berry & Miller: Los Angeles —Gabriel A. Bobrick, soap dispenser; Louis M. Cole, label reissue; Virgil B. Hagg, filter; John F. Kiann, concrete mixer; Spencer G. Neale, valve; Henry B. Oberhacke, structure; Thomas O. Patten, engine; Albert Petit, safety stop; Herbert S. Tennyson, wrench; Albert W. Upton, garden tool; Joseph R. Watson, elevator control. San Diego—William S. Bessolo, wrench. Riverside—George D. Parker, fruit dryer. Glendora—Albert H. Sanders and O. Hood, pipe machine. Taft—John E. Reynolds, preventing emulsi-fication of oil, two patents. Sawtelle —John S. Webb and Ocean Park, S. F. Sturdevant, game. Arizona—Chand-ler—Archibald J. Blakely, flume gate; Holbrook—James J. Teague, cue.

OBSTETRICAL SOCIETY.

At a meeting of the Los Angeles Obstetrical Society, held last night in the offices of Dr. Titian Coffey, No. 926 Marsh-Strong Building, the fol-lowing officers were elected: Dr. E. M. Lasard, president; Dr. M. L. Moore, vice-president; Dr. George E. Malsbary, secretary; Dr. Lyle G. Mc-Nelle, treasurer, and Drs. T. R. Mc-Arthur and F. O. Yost, counselors.

Found a Sure Thing.

I. B. Wixon, Farmers Mills, N. Y., has used Chamberlain's Tablets for years for disorders of the stomach and liver and says, "Chamberlain's Tablets are the best I have ever used." —[Advertisement.

Degeneration.

VAGRANT WRECK OF RARE CHARM.

ONCE BEAUTIFUD WOMAN FOUND RAVING FOR DRUGS.

Came Here Four Years Ago with Money and Abounding Life—Un-happy Marriage, Sickness, Poverty, Then Degradation Steps that Lead Her to City Jail.

She was arrested last night. To the police she gave the name of Nina Wilson. Her friends wouldn't rec-ognize that name, nor her.

They would recall her as she came to Los Angeles from the East four years ago, a girl in her early twen-ties, tall, rounded, with a frank face almost boyish and a ready smile that made her never a stranger. Even un-friendly critics would admit she was beautiful.

She came with a maid, and a vast wardrobe, and a splendid dog which alone was worth a ransom of more than ten of her now. In her furs and with her full figure and abounding vivacity, she was a striking person as she strolled, holding her dog in leash. And in the cafes, her appearance was such that strangers called the head waiter and asked, with an answer in-vited by a tip, "Can you tell me the name of that young woman with the dark hair and the diamonds?"

Then she married and the union was unhappy. She moved from her splendid apartment to a bungalow in one of the fashionable suburbs. Ill-ness came and to relieve her suffering she was given opiates, and because the doctors thought she was going to die, they gave her as much as she de-sired, and introduced her to an era of glorious haze.

But she amazed them by recover-ing. It was proof of her splendid young strength. And then her hus-band left her and she moved back into the city, to an apartment not so luxurious.

Her allowance ebbed. Financial conditions attacked the fountain of supply that had seemed inexhaustible. That brought retrenchment and un-happiness, and though she had been to a sanatorium, she continued to use opiates.

At last her relatives investigated her mode of living and her habits, and the result was a severing of her remittance. Vague rumors came to her friends, but they only missed her. She had gone somewhere.

The somewhere was on the east side of Main street. She was where none knew her, her beauty fading, her health going. All her clothes, jewelry and, at last, her personal honor were pawned to purchase the drugs at an increasing figure.

She went to the haunts of her kind, miserable lodging-houses, where crip-ples, petty thieves and the wretches of the night streets abode. Haggard became her face and emaciated the lines of her body, and her clothes fit-ted her illy. And she no longer was of any attraction save to the most abandoned, or those of other races. No practice was too horrible to raise money for her precious drugs.

So they found her last night, a skulking figure in a nasty alley, with only a loose wrapper about her body, no hat, untied shoes. Her crippled mate had kicked her out because she had no money. She was whining and crying.

The police arrested her and took her to the Central Station. When she passed behind the bars, her vileness broke out into screams and curses. She passed out of hearing, screaming: "Give me a shot; give me just one shot, and you can take me to hell, but give me a shot before you take me into jail. Just one shot; a sniff of "coc" or anything, but something, my God, something!"

When the matron asked her age she said "25," looked up dazed, thought for a moment, and then said: "This is my birthday. I'm 26 today," and then she continued her whine for "one little shot, just one shot," and went to a cell.

MAINE PEOPLE MEET.

Members of the Maine State So-ciety of Los Angeles met last night in The Times assembly rooms for their first fall entertainment. A saxaphone solo by Miss Merril and musical selec-tions by Mrs. Dietz, Mrs. Budamer and Mr. Peralta were features of the programme. Light refreshments were served.

If You Love Your Children

Select the Food That Will Make Them Sturdiest.

The time to lay the foundation for good health and long life is during childhood. It is what you digest, not what you eat, that makes muscle, bone and brain. All parents should exercise the utmost care, therefore, in selecting food for their little ones that is not only easily digestible, but which contains the proper elements for building up sturdy bodies, and keen, receptive brains.

Authorities agree that Oatmeal is the ideal food for this purpose. But ordinary oatmeal does not appeal to many children because of its lack of flavor. Besides it is not easily pre-pared in a digestible form.

It remained, therefore, for the dis-covery of a process of cooking oat-meal at a very high temperature, un-der steam pressure, to produce a food that is not only deliciously palatable, but highly nutritious and easily di-gestible as well.

The oatmeal prepared by this ex-clusive process is known as the H-O brand. Your children will thrive up-on H-O Oatmeal—and call for more. It is also good for grown folks, and you cannot do better than to make it a regular part of the daily break-fast. Your grocer sells H-O. Insist upon it.

Brentwood Park

Nature has especially favored this homesite park.
Its natural advantages stamp it as a subdivision different and interesting.
When it is all sold you will have to pay someone else a handsome profit—the reward of his foresight—but if you act now you can make that increase yourself.

Streets are to be Repaved.

J. Albert Campbell
BRALY-JANSS CO.
320 Pacific Electric Building
Main 1371—Home 10026

GRADER DECISION.

Federal Judge Affirms Finding of Damages for Original Patentee of Orange-sorting Machine.

Judge Bledsoe has filed his decision affirming the report of Lynn Helm, as special master, finding that the two new forms of graders manufactured and sold by George D. Parker of Riverside are infringements of the Robert Strain patent owned by Fred Stebler of Riverside, and granting judgment against Mr. Parker for the sum of $11,470.20, the damages found by the special master, and for $2340.20 additional punitive damages on ac-count of the wilful infringement. The order of the court carries with it a judgment of about $600 against the Riverside Heights Orange Growers' Association for damages.

Involved in this same decision are some forty odd suits pending against users of the Parker machines, all of which have been held to be infringe-ments. This suit has been pending for some five or six years and has al-ready twice been carried to the United States Circuit Court of Appeals and once to the Supreme Court of the United States. It involves the stand-ard orange sizer or grader in general use in citrus packing-houses.

Frederick S. Lyon of Los Angeles appeared for Mr. Stebler, and N. A. Acker of San Francisco for defend-ants.

AUTO SMASHES CYCLIST.

Japanese, Riding Bicycle Without Any Lights, is Painfully Injured in a Collision.

Run down by an automobile driven by C. L. Miller of No. 727 West First street, just as he was turning from Highland avenue into Hollywood boulevard on his bicycle early last night, S. Kawahaia, a Japanese of No. 1641 Casmo street, was painfully in-jured and his bicycle wrecked.

According to the police Kawahaia was riding his bicycle home from work. He had failed to light his lamp, the police say and Mr. Miller was unable to see the bicycle until too late to avoid the collision. The injured man was treated by a passing surgeon and then taken to his home. He was suffering from concussion of the brain and many lacerations about the head and face.

DRAMA STUDY CLUB.

The Drama Study Club, recently or-ganized for the purpose of delving in-to the motifs of the modern drama, will hold its initial class session for the season of 1915-16 in the lecture-room on the tenth floor at the public library this evening. It is the pur-pose of the club to meet in this hall each Wednesday evening during the fall and winter to hear an interpreta-tive reading of one of the great dramas and to discuss the ideas sought to be conveyed by the author. At the meeting this evening Henrik Ibsen's social drama, "Hedda Gab-ler," will be read and discussed, and all who are interested are invited to attend.

All the beautiful "movie" actresses will be at the Broad-way Automobile and Flower Show this evening, Boston Store Building, opposite City Hall.

THE FRIEND IN NEED.

Clothes do not Make the Man or Woman, as the British Grocer Learned at the Beginning of the War

[Manchester Guardian:] Circum-stances compelled me to enter the shop of an unfamiliar grocer the other day, writes a corespondent, where I wit-nessed what would technically be termed "a scene." A shabby old lady was haranguing the grocer on the sub-ject of some ham, which she plainly referred to as "stinking stuff," and or-dered him to send and take it away, on the peril of the emmediate withdrawal of her account. She had much more to say of an uncomplimentary nature, to all of which the proprietor listened with the utmost courtesy and attention, ac-companying her to the door with signs of the deepest consideration. I thought him a poor-spirited fellow, yet I could not refrain from sympathetic congrat-ulations on his preservation of good temper. "Ah," said he, in a tone of enthusiasm, 'there's nothing I wouldn't do for that old girl. She's always been like that, and I used to feel it a bit, but she's welcome to call my old mother names now if it pleases her.

"First week of the war here in Eng-land," continued the grocer, "when the wholesale houses wouldn't send any-thing except for spot cash, and our customers all wanted tea and sugar by the ton and tinned goods by the mile, I had the shop full of women, clam-oring like suffragettes. One morning in walks Miss X. She chucked something on the counetr in front of me, and said: 'Here, you may need that with so many fools about.' It was a bundle of bank notes, and the amount would surprise you. I tell you I fairly broke out crying before the whole shop. Miss X whisked round, and gave the folk a bit of her mind, same as she'd often done to me. Then, when she'd told them that she'd report anybody to the police that ordered more than a week's provisions, she turns round to me. 'Well,' she said, 'finished, babby? Same order as usual; and if your boy's en-listed, as he should have done, I'll carry it myself.'"

MURDER APPEAL HEARD.

In the District Court of Appeal yes-terday, the appeal of the State in the case of Leonard C. Canfield, on two charges involving forgery, and that of Irene Murphy from a judgment of murder, in the killing of her husband, were argued and submitted. The court will clear up the October calen-dar today.

Radium in Sea Water.

[Indianapolis News:] Prof. Stew-art J. Lloyd of the University of Ala-bama has recently published the re-sults of an examination for radium of a sample of water obtained in the Gulf of Mexico, about 200 miles south of Mobile, and has given in this con-nection a resume of the results ob-tained by other investigators in meas-uring the radium content of sea water. The writer explains that the growing recognition of radium as an important factor in geological processes has led to many analyses of rocks, soils, springs and river waters for that ele-ment, while our greatest reservoir of radium, the ocean, has received but little attention. Joly, who examined samples from several oceans and seas, obtained a value for the radium con-tent so high that it cannot be recon-ciled with the values obtained by Eve and Satterly for the North Atlantic and Lloyd for the Gulf of Mexico. Excluding Joly's results, the author finds an average which would make the total radium content of the ocean about 1400 tons.

Bank Personality

Every bank has a personality, exactly as every individual has.

Over 92,000 depositors have been attracted by the personality of the Security Trust & Sav-ings Bank as reflected through its service.

Over $43,000,000.00 of Resources add Secu-rity to Service.

Every employe reflects the personality of this Bank and realizes his responsibility.

We are here to serve and safeguard.

At Branch or Main Office accounts will gladly be opened with one dollar or more, and booklet, "Deposits at Any Hour by Mail," may be had for the asking.

SECURITY TRUST & SAVINGS BANK
The Oldest and Largest Savings Bank in the Southwest

SECURITY BUILDING, Fifth and Spring — EQUITABLE BRANCH, First and Spring

SECURITY NATIONAL BANK
FOURTH AND BROADWAY
(Owned by the Stockholders of Security Trust & Savings Bank)
A Bank for Every Commercial Financial Need

9 YEARS IN THIS OFFICE

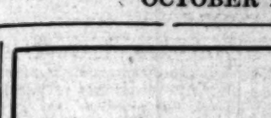

FULL SET $5.00. OUR FAMOUS YALE PLATES have won for us a reputation to be envied. They are made of a thin, high grade, non-breakable material, light as a feather and of such strength that we can safely Guarantee Them for Ten Years.

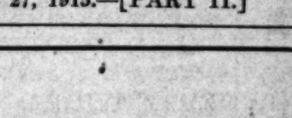

BRIDGE WORK $5.00 — Our Bridge Work is made by one of the most expert dentists on the Coast. It is made of the best material that money can buy, there-fore when you pay more than our prices you lose and so do we. FREE EXAM-INATION.

DR. J. ARTHUR FOSTER, D.D.S.
(For 10 years Prop.)

REDUCED PRICES:

Set of Teeth	$5.00
Best Set	$7.00
Bridge Work	$5.00
Gold Crowns	$4.00
Porcelain Crowns	$4.00

YALE DENTISTS
444 SO. BROADWAY
LOS ANGELES

NOTICE!
Every Dentist in our office is a Graduate of Long Experience. We do not employ stu-dents.
Teeth and Nerves Removed Absolutely Without Pain.

Matheson Retires FROM THE MENS CLOTHING FURNISHINGS AND HAT BUSINESS

Our POSITIVE RETIREMENT from the Men's Clothing, Furnishings and Hat Business is marked by the greatest value giving sale in the history of this store. We have found it ABSOLUTELY NECESSARY to FOREVER discontinue all lines of men's wearing apparel and have placed our ENTIRE STOCK on the market at the most startling LOW PRICES in order to effect a QUICK DISPOSAL. We have disregarded profit in pric-ing every article and you will find this the oportunity of a lifetime to buy merchandise of such quality at such low prices. Be on hand tomorrow morning at 9 o'clock when the doors of this big sale again open.

Closing Out Our Entire Stock

Suits and Overcoats Reduced

Our immense stock, comprising the famous HIRSH-WICKWIRE brand, together with other nationally famous makes of fine ready-to-wear clothing is now on the market at the most start-ling low prices. Positively every suit and over-coat in our entire stock must go regardless of cost or profit. All of these are guaranteed as to fit and fabric and are without exception late fall styles and patterns. Alterations during sale are FREE.

$13.50

All Regular $18.00 Values at . . .

All $25.00 Suits go at . . . $15.00
All $35.00 Suits go at . . . $18.75
All $25.00 Overcoats at . . . $16.50
All $30.00 Overcoats at . . . $18.75

Hats Entire Stock Must Go

All of the season's latest blocks and most acceptable colors included in the lot. This stock is the largest and most complete that we have ever carried. At these prices they are real values.

$3.00, $3.50, $4.00 values, including Stetson's, go at . . . $1.95
Regular $3.50 values, all sizes and colors, at . . . $2.45
$5.00 values, imported and domestic, including John B. Stetson, Henry Heath, Borsalino, Mos-sant and Frank Schoble makes . . . $3.65
$7.00 and $8.00 values, including imported velours . . . $4.95
$10.00 and $12.00 values, dress, silk and opera hats, Stetson's finest, Beavers, etc., at . . . $6.85

SHIRTS

Entire stock in all of the season's latest stripes and patterns and of all of the well known brands. Come and see them; there are hundreds of dozens of them at these prices.

$1.50 Values . . . 95c
$2.00 Values . . . $1.15
$2.50 Values . . . $1.75
$3.50 Values . . . $2.15

SILK SHIRTS

$5.00 and $6.00 values, pure silk and pongee . . . $3.75
$7.00 and $8.50 values, pure silk and crepe de chine . . . $5.85

TIES

Our facilities for displaying ties are limited, but we are adding new ones every day. These are the greatest tie values in the city.

50c Values . . . 35c
$1.00 Values . . . 65c
$1.50 Values . . . 95c
$2.00 Values . . . $1.15
$2.50 Values . . . $1.65

HOSE

35c values; all colors and sizes . . . 19c
50c and 75c values, in-cluding lisles and cashmeres . . . 35c
50c values in pure silk . . . 35c
$1.00 values, pure silk . . . 65c
$1.50 values, pure silk . . . 95c
$2.00 and $2.50 values . . . $1.35

HANDKERCHIEFS

12½c values . . . 7½c
25c values (linen initial and plain) . . . 18c
25c values . . . 25c
50c values (Ine. silk) . . . 35c

ARM BANDS

Several dozen in assorted colors. Regular 10c values, while they last . . . 5c

Underwear

UNION SUITS

$1.00 values, includ-ing light weight B. V. D., Poros-Knit, Wilson Bros., Var-sity and Balbriggan . . . 75c
$1.50 values, includ-ing Wilson Bros., Amer. Hose and Cooper . . . $1.15
$2.00 values. Same as above . . . $1.35
$2.50 values. Same as above . . . $1.65

2-PIECE

$50c lightweight B. V. D., Poros-Knit, Wilson Bros., Var-sity and Balbriggan . . . 35c
$1.00 values, includ-ing Wilson Bros., Amer. Hose and Cooper . . . 75c
$1.50 values. Same as above . . . $1.15
$2.00 values. Same as above . . . $1.35

Bargains In Our Women's Dept.

In addition to the above reductions in our Men's department we have also greatly reduced prices throughout our Women's department in order to effect a much needed reorganization of our entire store that will be neces-sary after discontinuing our Men's department. Women attending this sale will find many wonderful bargains, almost indescribable.

Matheson
737 S. Bdwy.

PUBLISHERS:
THE TIMES-MIRROR COMPANY
OFFICERS:
H. G. OTIS, President and General Manager.
HARRY CHANDLER, Asst. Gen. Mgr. and Treas.
HARRY E. ANDREWS, Managing Editor.
F. X. PFAFFINGER, Assistant Treasurer.
MARIAN OTIS-CHANDLER, Vice-Pres. and Sec'y.

Los Angeles Times

EVERY MORNING IN THE YEAR.
Daily and Sunday, Illustrated Weekly and Semi-Monthly Magazines. Yearly, $9.00; Monthly, 75 Cents. Postpaid. Daily Founded Dec. 4, 1881—34th Year.
Member Class A, of the Associated Press. Leased-wire mileage covered: Day, 12,000; Night, 25,000; words transmitted, 80,000, not including specials.

OFFICE:
New Times Building, First and Broadway.
LOS ANGELES (*Loce Ahng-hayl-ais*)

Entered at the Postoffice as mail matter of Class II.

TREND OF THE FINANCIAL NEWS.

CHIEF EVENTS OF YESTERDAY.

(At Home:) The declaration of the usual dividend by a large steel concern, with earnings much greater than for years past, was a stimulant to general financial conditions, and a general upward tendency resulted. One large firm received an order for 8500 steel cars from the Russian government. New records were scored by exporters, the past week's balance being the largest in our history, at $70,609,402.

(Abroad:) Egypt has suspended all money-order business with the United States.

(For details see financial pages.)

HIS FATAL HANDICAP.

A man in Italy looked so much like Theodore Roosevelt that he committed suicide. He should not have felt so bad; he didn't have to be as bad as he looked.

CLASSIC YET UNDERSTANDABLE.

Whenever we are tempted to doubt the fairness of the world's judgment we remember that the Barcarole has been accepted as a classic, and our faith is restored. To think that a piece of music could be popular and classical at the same time! Truly this is comforting.

MAKING FAITH RELIABLE.

Oh, to have the hearty acceptance of each moment's sufficiency! That is not merely to know that you shall not want, but to realize that you can never be found wanting; that you will always be adequate to the last test and equal to every legitimate demand that is made upon you.

WHERE DOES IT GO?

When you know that you knew something yesterday and cannot think of it today, it makes you wonder whether all of these forgotten items are stored up or they have completely escaped. If a man is a reservoir, there is some satisfaction in the intake, and if he isn't, he doesn't amount to as much as he hoped he did.

JUST GETTING RIGHT.

A man at Los Angeles Harbor, in denying the fact that he had married, said he wouldn't think of such a thing at his age, which is 63. Pshaw! He is nothing but a boy. It was only this week that the papers announced that the widow of the late President Harrison had enrolled herself as a student at one of the eastern universities.

BAD POLITICS.

The Italians have little to gain by their stubborn insistence on their own offensive where selfish interests will be served and their refusal to help against the central powers in the Balkans. If the allies win they will have little use for Italy, and if the Teutons are ever free to turn back upon Italy, that nation will be given a taste of war at its worst.

WORD RATES.

There are words enough in all languages, but there are not many people who put words in their place. All occasions have their tempo, and a man's verbiage ought to strike exactly the stride of the event. One does not require fastidious diction to describe an act of rashness, nor should our speech be harsh when talking of something deliberate.

END OF HUDSON BAY ROAD.

The scheme of the Hudson Bay Railroad, which is intended to provide a new outlet for the foodstuff exports of the western provinces of Canada and also a much shortened route to Europe, has come to a standstill for the present. The money that is required for railroad construction is more urgently needed for the purchase of munitions with which to kill Germans.

NOT QUITE READY.

We have been amused to notice in a current magazine the following well-meaning, yet hardly clear, sentence: "Over in Newfoundland a Catholic priest cried to the legislators, 'To close the saloons of Newfoundland is to close the gates of hell,' and all the Catholic members voted in favor of the partial closing law." The magazine contributor thus leaves us to believe that the members thought the time not yet ripe to entirely close up the devil's own home town.

MAKE IT PERMANENT.

From the general verdict passed upon the beautiful exposition at San Diego no dissentient voice has yet been heard. The symmetry, grace, completeness, art and appropriateness of the whole enterprise have marked it as the gem of all expositions held in so many world cities since the movement was inaugurated by the great Hyde Park show in London half a century ago.

The San Diego exposition is a poem in architecture, as the "Midsummer Night's Dream" is a poem of the stage, and Corot's landscapes poems on canvas. Small in dimensions as compared with many of the expositions of other American cities that have come and gone, San Diego has made an offering distinctive and unique; it breathes the spirit of old California, presents the romantic side of the sensuous Southwest harmoniously created at the silver gateway where the mission fathers first landed in the cause of Christian civilization. As a study and a picture of California it is illuminating and historical. It is a stanza that endures, because it has a vital message, where more elaborate compositions are heard and pass away. The world cannot afford to lose one of its few perfect poems.

GRATIFYING ELECTION RETURNS.

The California election returns were of necessity incomplete as this page went to press this morning. Only a part of the State had been heard from, but the vote in Southern California and in San Francisco and Alameda counties and in the cities of Central California indicated a decisive defeat for the Johnson machine. There can be little doubt of it.

The anti-party bills, the tax amendment, rural credits and all the pet Johnson measures are apparently beaten—although it is barely possible that the complete returns from the whole State will alter the complexion of these things somewhat.

The small vote throughout the State is significant. The Times does not recall an election in which so small a percentage of the total vote of the State was cast. The people are a-weary of these sickening elections after elections and on top of elections, and they stayed away from the polls. It was their way of protesting against the burdensome and frightfully expensive abuse. It would appear from the dispatches that they put the stamp of their disapproval and disgust on Hiram Johnson and all his works.

It is certain that the good-roads bond issue in Los Angeles county went down to defeat. The groaning taxpayers put the quietus on it. The attempt to put across this $3,000,000 job, merely to gratify a little coterie of land speculators, was an affront which the people resented. When almost every citizen, almost every household, was feeling the pinch of hard times, when every business man was scratching almost desperately to meet his obligations, it was a mad thing to seek to pile three millions onto the county's debt.

All told, it was a good day's work. It can be discussed more fully and perhaps with more joyousness when the returns from the whole State are at hand. The Times, at any rate, has a very comfortable feeling as it locks up its forms this morning, and already begins to feel pangs of commiseration for the Earl newspapers and the wrong-guessing Examiner and Herald.

The most encouraging aspect of the election results, as they now appear, is the symptom of a return to sanity on the part of California voters; the indication that they are tired of fads and faddists, freaks and doctrinaires; the promise of a changed attitude which will encourage investments, stimulate industry and bring back prosperity in the State of California. Old "General Prosperity" will certainly respond to the call of level-headed voting and sound legislation.

The Times does not blow its horn very much until it is well out of the woods; but if the returns look as satisfactory this evening as they do this morning, it is possible that The Times will play a few tunes on its deservedly-celebrated whistle for the benefit of its friends and sympathizers and its newspaper contemporaries in the southerly part of the town.

LLOYD GEORGE'S RIGHT-ABOUT-FACE

One of the most scathing indictments of trades-unionism as practiced in England is found in the masterly address of David Lloyd George, delivered before the Trades Union Congress at Bristol. The arraignment is all the more telling because the little Welshman has always been an acclaimed champion of labor and an exponent of Socialist theories.

The exigency of a war which has brought his countrymen into deadly competition with a nation where every laborer places his country's needs before the bylaws of a petty local labor lodge has caused the former Radical British Chancellor to execute a right-about-movement and to bring unanswerable accusations against the very men he once supported and encouraged.

He told the labor leaders plainly that Britain, to avoid the advent of still darker days, must learn a lesson from the workmen of Germany—"they worked and worked persistently, conscientiously, without stint or strike, without restrictions, through the winter, through the spring, through the summer." And because of their faithful labors the armies in the field were able to sweep back the Russian forces almost to the gates of Petrograd.

This sort of labor the tied-and-bound British unionite has refused to attempt. Worse than this, he has throttled the efforts of the volunteers anxious to respond to the country's cry of "Speed up." The conscription he fights against for national purposes he enforces despotically in his own little local labor lodge.

Lloyd George, during the long tenure of office of the Liberal government, has done his share to burden employers with fad legislation supposed to be of benefit to the mechanics and laborers of the country. The war burden has fallen most heavily on these same employers and they shoulder it unflinchingly. But the pampered proteges of the Liberal government hold sullenly back, block all attempts to brace up the people and are wrecking the government that too easily acceded to their extravagant demands.

British union labor has always clamored for nationalization of the country's industries. The government, as a war measure, has done this; and the trades-unionists are no more loyal to state Socialism than they were to private ownership. They abate none of their petty restrictions or two-by-four bylaws; they resist the infusion of any fine spirit into the life-or-death contract on which their country is engaged. They have proved the hypocrisy of their assertion that they would rest contented under state Socialism—their one programme has at last come out—to get more than their efforts are worth, no matter who suffers for it.

When a man with Lloyd George's record has at last to tell the British trade-unionists that the skilled worker has a right to sell his work to whom he wishes for whatever he chooses to take for it we can appreciate how an honest man, when confronted with the proof of his past foolish claims, can execute a startling right-about-face. For the little fighting Welshman is honest and sincere, not a place-seeker, as his late actions have fully demonstrated, and a staunch patriot at heart, in spite of his dips into Socialism.

In America we have our labor-union troubles; we have enough and to spare of the same narrow, selfish element in labor-union circles that has brought England to her knees in the hour of her trial. But should this country ever be put to a similar test American labor will not be weighed in the balance and found wanting. The small and unpatriotic minority of our working population will be buried under an avalanche of American loyalty.

But though we need never fear such a crisis as has overtaken the British Empire, there is one fact we cannot afford to overlook. The accredited head of federated union labor in the United States is the cockney anarchist, Samuel Gompers, a man of the same breed and kidney as the traitors who are now breaking Great Britain on the rock of class antagonism. And this worse than hyphenated pseudo-American, if he could, would also Anglicize American labor as his fellows have sucked the life blood out of English efficiency.

Lloyd George has told the British labor agitators that the whole country is assuming a hostile attitude toward their selfish pretensions and has threatened them with conscription in the near future, both industrial and military. We want some outspoken friend of American labor to do by Samuel Gompers as David Lloyd George is doing by his fellow-conspirators in England.

JULIAN JOHNSON'S SUCCESS.

Los Angeles and Southern California have given the East and its larger cities many wonderful men, capable of doing big things. In recent years and among younger men our city has sent forth none more valiant in service or conspicuous in achievement in his line than Julian Johnson, formerly dramatic critic of The Times. Mr. Johnson's fine work on this newspaper is still held in high appreciation by thousands of our readers who remember him as stylist and student. For the past few months he has been the editor of the Photoplay Magazine, published in Chicago, a periodical with more than half a million readers and one that is considered the last word on the subject of motion pictures both as an industry and an art. Mr. Johnson's excellent literary judgment is shown in his selection of material for each brilliant number, while his sound business ability has already placed this large enterprise upon a substantial footing. In the December number, which is already upon the market, such contributors as David Belasco and Channing Pollock have articles of keen relish to those who are interested—and who are not—in the colossal field of filmdom. Mr. Johnson's editorials are trenchant and clear, giving a swift insight into many aspects of motion-picture enterprise. There seems to be no phase of the subject which this clever magazine does not encompass. The Photoplay Magazine is an established success.

AGRARIAN LAWS AND SETTLERS.

In ancient Rome it was expected that every citizen should be a land-holder and that the territory of a state, so far as it was not left uninclosed or reserved for public purposes, should be divided in equal portions among the citizens. Rome was not the originator of agrarian laws. The Almighty gave instructions to the Hebrews. "And ye shall divide the land by lot for an inheritance among your families" (Numbers, xxxiii:54.) In the republic of ancient Greece the principle of the division of the public lands was recognized. Lycurgus redivided the territory of Laconia into 39,000 parcels, of which 9000 were assigned in equal lots to as many Spartan families, and 30,000, also in equal lots, to their free subjects.

It is a popular error that agrarian laws were framed to despoil rich landed proprietors of their acres and distribute the land among the poor. Mebuhr disposes of this assumption in a sentence. He says: "The agrarian laws of the Romans were in no case intended to interfere with or affect private property in land, but related exclusively to the public domain."

All titles to land in civilized countries originated either in conquest or discovery. The first possessions of England and other European nations in American territory were not claimed by right of conquest, but by right of discovery, the native Indian population being regarded as mere temporary occupants of the soil, and the absolute rights of property and dominion belonging to the nation by which any particular portion was first discovered.

Under the British constitution the title to ungranted English lands is in the crown. The public lands in the thirteen original States were granted by the crown to chartered governments. These governments, after the revolution, were succeeded by States which ceded their lands to the United States, and the United States subsequently acquired by treaty or by conquest all of the public lands outside of the original thirteen colonies except in Texas.

The Constitution of the United States vested in Congress the absolute right to dispose of public lands to such persons, at such times, in such modes and by such titles as it may deem most advantageous.

Congress, in its legislation with respect to the public lands, has always been governed by the agrarian principle, although not always following the agrarian method. The pre-emption, homestead and other settlement laws of the United States, as well as the laws making grants of land to aid in railroad construction, have all limited acquisitions to 160 acres to any one person and have required actual settlement as a prerequisite. The pre-emption law, now repealed, gave the settler a right of purchase at $1.25 per acre; the railroad land grant laws limited the price to the settler to $2.50 per acre, and the homestead law gave the land to the settler without cost other than a slight charge for fees.

Under the laws a pre-emptioner must have been the head of a family, or a widow, or a single person over 21 years old, and a citizen of the United States, or an alien who had filed a declaration of intention to become a citizen, and any person who owned 320 acres in any State or Territory or who quitted his residence on his own land to reside on public lands in the same State or Territory was disqualified.

The operation of our beneficent agrarian land laws have, more than any other single cause, contributed to the rapid growth in population and wealth of this nation. Of the men and women who were babes when the Constitution of the United States was formed the poet has said:—

"Their land was but a shelving strip,
Black with the strife that made it free.
They lived to see its banners dip
Their fringes in the western sea."

Pre-emption and homestead settlers in California did not enjoy the same advantages as those who had made homes east of the Rockies, for many of the most accessible lands were covered with Spanish grants. In one instance, that of the Suscol grant of 90,000 acres in Solano and Napa counties, the Supreme Court of the United States adjudged the alleged grant to be a forgery and the land was restored to the public domain, but, in the meantime, the settlers had been ejected from their homes.

If Mexico had adopted the same system as the United States in disposing of her public lands she would probably have escaped the loss and suffering of the last three years, for her laborers, instead of being peons, might have been small landholders attached to the soil, and brigandage would have offered no attractions to them.

It is not yet too late for Mexico to enact a homestead law similar to that of the United States. There are many millions of acres of fertile valley and mountain land belonging to the government. Agrarian laws for its disposition would contribute greatly to the rehabilitation of our sister republic.

Powerful Stuff.

[London Punch:] Visitor (sampling Belfast stout with evident appreciation:) Really, this is splendid stuff! They say that it is both meat and drink.

Workman (interrupting:) Sure, an' it's roight ye are, sor; an' if ye take plenty av it it'll foind ye lodgings, too.

"Making Good."

THE GOD OF EFFICIENCY.

BY ALMA WHITAKER.

The modern world has adopted a new god—efficiency. The happy-go-lucky, comfortable old hit-or-miss methods are no longer tolerated. Organization, scientific management, the highest percentage of results, the elimination of all needless waste of both time and material, labor and equipment—these are the modern ideas, not only in commerce, for they are rapidly spreading through every department of life, in sport, in pleasure, in social affairs, yea, even unto matrimony and the management of the home.

But the god of efficiency has not established his creed without a tussle. It is much easier, much more comfortable to be slipshod. The fatal old "Oh, let's-make-it-do" methods were so much less exacting. Efficiency means constant vigilance, thoroughness, no shirking, no frittering away of odd minutes, a proper and exact apportionment of one's time and talents. It takes character and persistent self-control to effect efficiency, a strict adherence to NOW, not the comfortable procrastination of tomorrow.

The increasing demand for efficiency, voiced at all business conventions, the uncomfortable penalties exacted for ignoring those demands, are proving highly disconcerting to a very large number of people. Indeed, this new and disturbing creed of efficiency is but slowly impressing itself upon the average mind. It has a very small literature as yet; its proponents are not so apt to send forth missionaries throughout the earth, since this precious efficiency gives its wielder so great an advantage over one's competitors. Those practicing it are wont to keep the precious knowledge to themselves, guarded like some valuable secret formula, to be exploited to the legitimate consternation of all rivals. These disciples of efficiency are known by their deeds, not their words. They practice rather than preach. If the rival clerk, the rival firm, the rival city, the rival country prefer their comfortable, old, dilatory methods, so much the better. "Am I my brother's keeper?"

America is the highest exponent of efficiency in the commercial world, but in all other departments we are the most easy-going, unexacting of nations. Our politics, our civil service, our army and navy, our municipalities are largely run on the hit-or-miss principles, an abiding faith in luck and public indifference.

Germany has astonished the world with her efficient military system; it has enabled her to hold nine nations at bay, nine happy-go-lucky, easy-going nations, who have shied at the bugbear of efficiency and postponed the uncomfortable day when they must adopt it or die.

And the British Empire is probably the most inefficient of organizations. It grew almost by itself when efficiency was unknown to the world. The Britisher is enterprising and painstaking enough, his national ideals are right, his capacity as good as the best, but under the specious cry for personal liberty, the demand for unrestraint, he lacks that invincible driving power of efficiency that looks to every leakage, to every precious minute, to every detail, and leaves no loophole for failure.

He is realizing his deficiency all too poignantly now; he perceives with painful observation that, unless he mends his ways, the British Empire cannot stand in a world of efficiency.

But the Britisher is not wholly inefficient. He has managed to create efficiency in some departments of his government. His postoffice is the admiration of the world. It is the one institution of its kind that pays an enormous profit combined with cheap service. He is proud of his postoffice, but his fatal go-easy ways have been content to let the postoffice efficiency cover a multitude of sins, its profits lulled him into comfortable security on the matter of free trade, for it paid so much revenue to the government that further tariffs "for revenue only" seemed unnecessary.

But now he is learning, to his bitter cost, that one item of efficiency does not make an efficient empire, that had he but profited by the experience of that branch of his government he would have immeasurably lessened his anxieties today.

But the creed of efficiency is a hard one. Constant vigilance makes wearying demands on the character. Time is the very essence of efficiency. It is said of a certain large employer that he refused some visitors permission to go through his factory at a certain time of day on this ground: "I have 600 girls at work just now and we are very busy. If you went through, every girl would look up at you and lose at least half a minute. Six hundred half-minutes means five hours. Very sorry, but we can't afford to lose five hours today."

This may be going too far. But supposing you work an eight-hour day. Whenever you waste five minutes you decrease your value 1 per cent. Your stock falls to 99 per cent. If you waste three-quarters of an hour in that time you reduce your stock to 90 per cent. How few of us put in a par day!

Financiers know the value of time. If they borrow $120,000 at 5 per cent. a day before they need it, they have wasted $20. A little inefficiency of that kind makes all the difference between profit and loss.

Men are more efficient than women; their traditions have demanded it of them. But women take to detail and efficiency like a duck to water with a little training. There is still a fearful preponderance of women who are incapable of being on time, incapable of even sewing a button on correctly opposite the buttonhole. But they are passing. Slowly but surely the creed of efficiency is taking hold of women.

Great Britain has been amazed at the efficiency of her women in this crisis. While the men have been muddling the government, the women have been bringing order out of chaos in the civil life of the country. Banks that have never admitted a woman to their service before are loud in their praise of the women they were compelled to employ with so much reluctance.

If the god of efficiency is to rule the world—and it looks that way, for good or ill—watch out for the women!

Convenient German Language.

[Pittsburgh Dispatch:] Diplomatic word mongers in Washington City who understand German say that the adjective "idiotic," used by Capt. Papen in his "idiotic Yankees" letter to his wife, is in German "bloedsinning," which could be more properly translated "dull-witted," "boneheaded," or "feeble-minded." If either of these three is what Capt. Papen really meant, and not "idiotic," his apology will of course be accepted.

The Poor Neglected.

[Baltimore American:] With the cost of war $2,000,000 an hour the belligerents might lessen the demands upon charitable America by stopping a few hours and giving the savings to their own poor.

Pen Points By the Staff.

Perhaps Carranza was recognized because there wasn't anybody else.

This is no year for the blind man. Ladies' skirts are to be shorter than ever this winter.

Billy Sunday plans a revival service in Chicago. He will earn his money in that town, all right.

The automobile show is one of the greatest ever. Do your Christmas shopping for automobiles early.

The Kaiser may do a bit of weeping for poor France, but it wouldn't hurt any if he did a bit for the Armenians.

Introducing Wellington Koo, the new Chinese Minister to Washington. Sounds like an entry in a fat stock show.

It is now claimed that the lunch counter's the cause of catarrh of the stomach. It's becoming as deadly as the cigarette.

The friends of President Wilson begin to fear that Thomas Riley Marshall will insist on being his running-mate in 1916.

How's the supply of pumpkins for Hallowe'en? Got 'em duly carved for eyes, nose and mouth and hollowed out for the candles?

No liquor will be served in the fraternity houses at Yale after November 1. What's to become of the famous "For He's a Jolly Good Fellow"?

Dorothy Dix writes about "Picking a Husband." How much experience has Miss Dorothy had on the job? Doesn't she mean "Pickling"?

It is possible that, as Lord Kitchener says, the Germans have shot their bolt, but the question before the house is, when is he going to shoot his?

President Wilson is getting in shape to command the votes of the widows who thought it was not good for a man to be alone long.

The allied powers want to know what Greece proposes doing, but it would be just like Greece to slide out of a smooth party.

The jitney-wad is the fellow who stoops on the pavement and looks through the open door at the movies without putting any of the coin.

Fourteen members of the Japanese Parliament have been indicted for bribery at the last election. Japan is getting to be regular Tammany.

Two policemen who can kill one bird and wound another, one of the officers shoots into the air and the other into the ground, are certainly marksmen.

The acid test of a happy marriage is for a man and woman to live together for fifty years and still be friends. Especially when they know each other so well.

Secretary Daniels is willing to spend the money at his command during the calendar year that he is sure of his job. Which is not so bad for Uncle Caphas.

An iceman delivering goods on Main street had his leg broken by a piece of ice falling on the member. Charge it to one of the results of hard drink.

The local humane society is agitating the installation of [illegible] various parts of the city—for the [illegible] the oysters during the season.

If there are enough people in this [illegible] willing to part with their money for the sake of appearances, the $3 [illegible] scheme ought to be a success.

President Wilson will trample on no tradition that insists an Executive [illegible] not go out of the country during [illegible] of office. He will spend his honeymoon in New Jersey.

The aged Emperor Francis Joseph is [illegible] out by the indiscretion of Ambassador [illegible] ba that he has conferred a decoration on him. Which is another way of pinning it on the back.

New York and Pennsylvania will [illegible] vote on female suffrage, but the [illegible] would be stronger if a lot of [illegible] not fear that others would vote just as they did.

Al Jennings is in Boston giving his [illegible] a touch of the Oklahoma soul [illegible] Al is equal to the job of [illegible] Bostonese he ought to be able to [illegible] name high in the Hall of Fame.

When the attack is so acute that [illegible] takes breakfast with his fingers, as the alleged President Wilson does, it is time that they move the wedding [illegible] bit. There is but one cure for that.

Porter Charlton has been found guilty of the murder of his wife and will serve 30 days in jail in Italy. If it is the [illegible] Italian jail, with its noxious smells and [illegible] min, we don't know but that the [illegible] ment is sufficient.

The papers are full of descriptions of the trousseau of Mrs. Norman Gale. But the chances are she will not be a bit more [illegible] er than the old-fashioned girl who [illegible] she was in good form if she had on [illegible] going-out gown.

The suggestion that the Democrats [illegible] a tariff on wool is enough to make the bones of John Sherman turn [illegible] the grave at Mansfield. Who would have thought that Democratic [illegible] would go to such an extent?

In spite of the fact that the [illegible] be at least a billion dollars greater [illegible] the incoming revenue of the [illegible] Secretary McAdoo insists that the [illegible] will come from somewhere. He is the [illegible] man became embroiled in a heated [illegible] over the merits of a publica- [illegible] Tapley of the Wilson administration [illegible] Robert Law of 1915.

BOHEMIAN SAN FRANCISCO

A Song of Joy from the City of the Big Fair.

BY J. R.

A LARGE part of the pictures[illegible] animation of San Francisco, [illegible] everyone knows who has [illegible] there, is the cafe life. You can [illegible] all the new places, clinging close [illegible] the skirts of the St. Francis, with[illegible] either assistance or warning, and [illegible] waring might be appreciated some[illegible] times when your bank account reads [illegible] something like $1.47. But you have [illegible] to stand in with the elect if they [illegible] you about Sanguinnetti's, Gianduja's, [illegible] Locetti's, the Flor D'Italia, Il Trovatore, Felix's, the Bologna, Duncan's, [illegible] Bank Exchange and the Manger. And [illegible] you may go to any of these with perfect safety on an above bank balance. The "trail of the tourist," the old timer will tell you, is over them all, but you will find nights when you'll believe you are the only tourist there, and soon you won't even know yourself as one.

At the Flor O'Italia you may eat downstairs with sons of Italy bibbling "dago red" and bubbling with song, or you may eat upstairs and dance, with anybody you like, to your heart's content, or you may have a private dining-room and see no one at all, but hear it all, and wherever you eat you will have a good dinner.

But just across the street, if you're not squeamish about walking by rows of glasses reflected in a mirror, you can get just as good a dinner at the Bologna for half the money; in fact, the spaghetti will be better, but the "pot juice" not so good. If you want to pay a little more than at either place you can get all the trimmings, including chicken livers in little pie-crust cradles, at Gianduja's. (You may call him "John Ducky" if you're not—well, not a highbrow, if you are, you will say "Zhan-du-zhah.") If you're fond of the banjo and old-time darkies, if you ever lived in the South back in the days of the old "East Tennessee, Virginia and Georgia" railway (they call it the "Southern" now,) you'll think you're back there on your wedding trip, maybe, if you drop into Steve Sanguinetti's some Saturday night and hear that big, fat mulatto thumping the banjo, improvising a song and calling all the stations from "Nawhawk" to "Jacksongville." You are likely to hear and see many other things as well, from a perfectly good hair-pulling, bust-them-over-the-head-with-a-bottle fight between two women, to a lyric tenor singing a hymn.

But if you are a woman and respectable (I take it that you are, reading this journal,) you will never be inside of Duncan's Bank Exchange unless a newspaper reporter or the president of the Bohemian Club takes you; the conservatism of the male members of your family would not stand for it, for there they neither dance nor sing, neither do they eat or cash drafts. But go, punch [illegible] times and tell your middle name. [illegible]'s a taxi stand near the corner. The manger sounds biblical. Surely there would be no objections to your going there. And it has all the scenic effects, too, with a trough and a hitching post outside, where you can [illegible] puritanical principles, if you so desire. A cow bell rings as you open the door and you see before you a ladder-like stair up, which you must climb to reach the loft above where the first thing that greets you is a hayrick. You do not have to eat the hay, however, nor the fodder stacked in the corner, nor the strings of red pepper hanging from the overhead beams, nor do you have to wait for the setting hen on the nest to provide you with the chicken that you will surely get. But you may play with the live pigeons strutting about and may stroke with perfect safety animals sticking their heads out of stalls. They are stuffed. So will [illegible] be also by the time you leave. They will serve you with asparagus [illegible] It will be stewed. But it is not [illegible] to carry similes, or anything too [illegible] At the manger you may scrape [illegible] feet in the sawdust under the [illegible] you may scrape someboy else's [illegible] too, but they won't mind. You can eat your dinner in twenty or thirty minutes if you like and get out, or you may sit for six hours between [illegible] artichoke salad and your apples [illegible] cheese, blowing your breath at the candle, it's used to it, and, if it should happen to go out, there's a tinny, tin lantern up overhead hanging by a harness strap. But you should [illegible] the candle, it is the chief [illegible] of the place.

There is an upright, unhewn beam [illegible] a stand it burns—a crimson [illegible] There a thousand other candles for a thousand and one nights [illegible] burned, leaving their waxen [illegible] in rose-colored stalactites that [illegible] the candle stick. There you [illegible] sit and watch the dripping wax, thinking of all the other nights with [illegible] lights and loves and laughter [illegible] flowed and flared and flickered [illegible] the flame. And, if you have, as [illegible] such celebrities in your party [illegible] Edwin Markham, and Herman [illegible] Bonnini, the proprietor [illegible] bring you the guest book and [illegible] all the big, important names [illegible] been signed, maybe you yourself [illegible] in some lines like these:

It [illegible]
thousand nights the crimson [illegible]
candle burned;
thousand perfumed nights, and [illegible]
from its breast
black-red drops that wrote in [illegible]
hieroglyph
the hopes that longing eyes to eyes [illegible]
confessed.

[illegible] when a thousand nights and one [illegible]
were come
we, too, beneath the candle's magic [illegible]
spell
[illegible] life and love and passion pass and [illegible]
smile
With rosy greetings and a dim farewell.

[illegible] when for me life's candle shall [illegible]
wax old
And joy's mad flame no more shall [illegible]
burn for me
[illegible] on my heart let tracery be [illegible]
found
Of this one care-free night, spent [illegible]
merrily.

[illegible] you who'll watch this flame in [illegible]
nights to come
And drink, as I drink now, life's [illegible]
richest wine
[illegible] back spirit hand-clasp 'cross [illegible]
the board.
And wish you here the joy that [illegible]
now is mine!

No small part of the joy of the [illegible] came from Markham's reading [illegible] bones of John Sherman turn [illegible] the grave at Mansfield. Who would have thought that Democratic [illegible] would go to such an extent?

And then while a Los Angeles writer [illegible] a yarn, just to let them know [illegible] their sister city, like the woman [illegible] story could say: "I, too, have been idle." Markham and a min- [illegible] man became embroiled in a heated [illegible] over the merits of a publica- [illegible] and the morals of its publisher.

Spe[illegible] with t[illegible] and ac[illegible] Autom[illegible] this [illegible] Build[illegible]

...s Points By the Staff:

...haps Carranza was recognized because ...wasn't anybody else.

...is no year for the blind man. La...skirts are to be shorter than ever this ...

...Sunday plans a revival service in ...go. He will earn his money in that ...all right.

...automobile show is one of the great...er. Do your Christmas shopping for ...obiles early.

...Kaiser may do a bit of weeping for ...France, but it wouldn't hurt any if ...a bit for the Armenians.

...oducing Wellington Koo, the new Chi...finister to Washington. Sounds like ...try in a fat stock show.

...now claimed that the lunch counter is ...use of catarrh of the stomach. It is ...ing as deadly as the cigarette.

...friends of President Wilson begin ...r that Thomas Riley Marshall will ...on being his running-mate in 1916.

...'s the supply of pumpkins for Hal...n? Got 'em duly carved for eyes ...and mouth and hollowed out for the ...se?

...liquor will be served in the frat ...s at Yale after November 1. What is ...ome of the famous "For He's a Jolly ...Fellow"?

...othy Dix writes about "Picking a Hus...." How much experience has friend ...hy had on the job? Doesn't she mean ...ling"?

...possible that, as Lord Kitchener says, ...ermans have shot their bolt, but the ...on before the house is, when is he ...to shoot his?

...sident Wilson is getting in shape to ...and the votes of the widowers who ...ht it was not good for a man to be ...long.

...allied powers want to know just ...Greece proposes doing, but it would ...st like Greece to slide out. She is a ...h party.

...jitney-wad is the fellow who stands ...e pavement and looks through the ...door at the movies without putting up ...f the coin.

...rteen members of the Japanese Par...nt have been indicted for bribery at ...ast election. Japan is getting to be a ...ar Tammany.

...e policemen who can kill one bear ...d another, one of the officers shoots ...the air and the other into the ground. ...ertainly marksmen.

...s acid test of a happy marriage is for ...n and woman to live together for many ...and still be friends. Especially after ...know each other so well.

...retary Daniels is willing to spend all ...money at his command during the ...ear that he is sure of his job. Which ...t so bad for Uncle Cephas.

...iceman delivering goods on flying ...t had his leg broken by a big lump ...g on the member. Charge it up to ...f the results of hard drink.

...e local humane society is talking of ...ting the installation of pumps in ...parts of the city—for the watering of ...aters during the season.

...here are enough people in this country ...g to part with their money for the ...of appearances, the $2 movie-picture ...e ought to be a success.

...sident Wilson will trample on Atche...tion that insists an Executive should ...o out of the country during his term ...ice. He will spend his honeymoon in ...Jersey.

...aged Emperor Francis Joseph is to pay ...the indiscretion of Ambassador Dum...at he has conferred a decoration on ...Which is another way of patting him ...back.

...York and Pennsylvania will vote ...n female suffrage, but the movement ...be stronger if a lot of women out ...ear that others would vote just to ...ild.

...Jennings is in Boston giving the folks ...ch of the Oklahoma soul culture. It ...equal to the job of thawing out the ...nese he ought to be able to write his ...high in the Hall of Fame.

...n the attack is so acute that a man ...breakfast with his fiancee, as it is ...f President Wilson does, it is no ...that they move the wedding day up. ...There is but one cure for that.

...er Charlton has been found guilty of ...rder of his wife and will serve time ...n jail in Italy. If it is the ordinary ...jail, with its noxious smell and vo...we don't know but that the punish...is sufficient.

...papers are full of descriptions of ...ousseau of Mrs. Norman Gale; but ...nances are she will not be a bit proud ...n the old-fashioned girl who thought ...as in good form if she had one good ...out gown.

...suggestion that the Democrats favor ...g on wool is enough to make the ...of John Sherman turn uneasily in ...ave at Mansfield. Who would have ...t that Democratic inconsistency ...go to such an extent?

...pite of the fact that the budget will ...least a billion dollars greater than ...coming revenue of the government, ...ary McAdoo insists that the money ...me from somewhere. He is the Mon...of the Wilson administration. The ...Law of 1915,

BOHEMIAN SAN FRANCISCO.

A Song of Joy from the City of the Big Fair.

BY J. R.

A LARGE part of the picturesque animation of San Francisco, as everyone knows who has been there, is the cafe life. You can find all the new places, clinging close to the skirts of the St. Francis, without further assistance or warning, and a warning might be appreciated sometimes when your bank account reads something like $1.47. But you have to stand in with the elect if they tell you about Sanguinnetti's, Gianduja's, Bertoli's, the Flor D'Italia, Il Trovatore, Felix's, the Bologna, Duncan's Stock Exchange and the Manger. And you may go to any of these with perfect safety on an above bank balance. The "trail of the tourist," the old-timer will tell you, is over them all, and you will find nights when you'll believe you are the only tourist there and soon you won't even know yourself as one.

At the Flor O'Italia you may eat downstairs with sons of Italy bibbling "dago red" and bubbling with song, or you may eat upstairs and dance, with anybody you like, to your heart's content, or you may have a private dinner room and see no one at all, but eat it all, and wherever you eat there will have a good dinner.

Not just across the street, if you're not squeamish about walking by rows of glasses reflected in a mirror, you can get just as good a dinner at the Bologna for half the money; in fact, the spaghetti will be better, but the "red juice" not so good. If you want to pay a little more than at either place you can get all the trimmings, including chicken livers in little pie-crust cradles, at Gianduja's. (You may call him "John Ducky" if you're well-read, well, not a highbrow, if you like, you will say "Zhan-du-zhah.") If you're fond of the banjo and old-time darkies, if you ever lived in the South back in the days of the old Bible Tennessee, Virginia and Carolina railway (they call it the "Southern" now,) you'll think you're back there on your wedding trip again, if you drop into Steve Sanguinetti's some Saturday night and hear that big, fat mulatto thumping the banjo, improvising a song and singing all the stations from "Nawleans" to "Jacksongville." You are sure to hear and see many other things as well, from a perfectly good old-fashioned, bust-them-over-the-head-and-bottle fight between two women to a lyric tenor singing a hymn.

But if you are a woman and readers of this (I take it that you are, being this journal,) you will never get inside of Duncan's Bank Exchange as a newspaper reporter or the president of the Bohemian Club takes away the conservatism of the male members of your family would not care for it, for there they neither sing nor sing, neither do they eat with bank drafts. But go, punch the times and tell your middle name. It's a taxi stand near the corner. The manger sounds biblical. Surely there would be no objections to your going there. And it has all the scenic effect, too, with a trough and a hitching post outside, where you can tie your puritanical principles, if you so desire. A cow bell rings as you open the door and you see before you a ladder-like stair up, which you must climb to reach the loft above where the first thing that greets you is a hayrack. You do not have to eat the hay, however, nor the fodder stacked in the corner, nor the strings of red peppers hanging from the overhead rafters, but do you have to wait for the hens to get on the nest to provide you with the chicken that you will surely get. But you may play with the live pigeons strutting about and may stroke with perfect safety the animals sticking their heads out of stalls. They are stuffed. So will you be also by the time you leave. They will serve you with asparagus if it will be stewed. But it is not safe to carry similes, or anything too far. At the manger you may scrape your feet in the sawdust under the table, you may scrape someboby else's back, but they won't mind. You may eat your dinner in twenty or thirty minutes if you like and get out, but you may sit for six hours between artichoke salad and your apples and cheese, blowing your breath at people, it's used to it, and, if it should happen to go out, there's a big tin lantern up overhead hanging by a harness strap. But you should have the candle, it is the chief ornament of the place.

There is an upright, unhewn beam that will stand it, burns—a crimson candle. There a thousand other candles for a thousand and one nights have burned, leaving their waxen tears in rose-colored stalactites that hang from the candle stick. There you may sit and watch the dripping wax, and of all the other nights with their lights and loves and laughter when flowed and flared and flickered and died the flame. And, if you have, as have, such celebrities in your party as Irwin Markham, and Herman Scheer, Bonnini, the proprietor will bring you the guest book and show you all the big, important names that have been signed, maybe you yourself will see in some lines like these:

"A thousand nights the crimson candle burned;
A thousand perfumed nights, and then its breast
Took-red drops that wrote in hieroglyph
The hopes that longing eyes to eyes confessed.

"But when a thousand nights and one have come
And gone, beneath the candle's magic dome
Of love and love and passion pass and pain
And rosy greetings and a dim farewell,

"Then for me life's candle shall burn old
And joy's mad flame no more shall burn for me
But in my heart let tracery be found
Of this one care-free night, spent merrily.

"You who'll watch this flame in days to come
Will drink, as I drink now, life's purest wine
And black spirit hand-clasp 'cross the board.
And wish you here the joy that now is mine!"

A small part of the joy of the evening came from Markham's reading of "Virgilia" and other poems, for when he had finished, so close to Parnassus did we feel, it seemed an easy thing to make fair ways for the feet of men.

Then while a Los Angeles writer wrote a yarn, just to let them know in their sister city, like the woman in the story could say: "I, too, have lived life," Markham and a minority became embroiled in a heated argument over the merits of a publication and the morals of its publisher.

The increasing warmth of this discussion was much more amusing to a little party of tourists at a side table than to our own crowd, a party of ten occupying the big table down the center of the barn.

It is hard to say just what might have happened had not the Los Angeles man hailed across the stormy sea to the tourists and taken them on board as ballast. How could we go on arguing then over "White Hyacynths"? Our stranger friends might have told us it was not planting season!

Sometime in the course of the evening (or morning, it doesn't matter) after an affair of this kind, every one starts for home. No one requires a taxi. An owl jitney does just as well, for the "D" cars do stop running sometimes. (No, gentle proof-reader, that is not swearing. When you have learned that a "D" car with a blue sign will take you to the Zone entrance but one with a red sign will switch you off at Union and bring you up at the Scott-street gate, where the gateman will look very suspiciously at your press-pass; when you learn that a "C" car will let you in on Golden Gate Park, and that the Lord only knows where the "H" cars go, you will have acquired more alphabetical information than even you thought it possible to possess.)

And then there is breakfast. People in San Francisco do eat breakfast! Sometimes at 2 a.m., but more frequently at 1 p.m., and at either hour Coffee Dan's bacon and eggs will be equally good eaten right out of the skillet in which they were cooked.

But let no one imagine that eating is the chief aim and end of life in San Francisco; eating is just a little side issue, the real object of it all is to—but go and find out for yourself.

IN THE FOG.

BY EUGENE BROWN.

Early on election morn there was an immense fog out our way. It blew in from the ocean during the night and for a time was all-pervading and impressive. It lifted early in the day, but it still clung to the election booths and in some cases had to be shoveled out. I have never seen so much fog at an election. Everybody seemed to be in it.

When I sang out my number and asked for my ballot the courteous judge of election handed me what looked very much like a piece of fog. Pointing toward the election booth he remarked: "Take it in there and mark and return it."

It was as opaque as a midnight scene in the Mammoth Cave. I thought there were a couple of fat men in the place already so I said: "But that one seems to be occupied."

"Not so," explained the judge. "Only fog. Get on the other side and push it out."

So I crowded into the booth and leaned against the fog to examine my ballot. As I was studying it the fog pushed its way between me and the sheet and I could hardly tell which was which. Then I had to bite a hole in the fog to enable me to reach through and get the deadly rubber stamp. When I got possession of it I made several vigorous jabs at where I supposed the "No" column to be and finally fought my way through the fog and met the election officials once more.

The judge looked dubiously at my offering and exclaimed: "I guess you have made a mistake. You have gone and stamped the fog instead of your ballot. I don't blame you," he added, "and I think we have stuffed two or three pieces of fog in the ballot box already."

"What can you do about it?" inquired I.

"Well," explained the judge, "if we can tell the intention of the voter by studying the fog we will have to count it."

"But supposing the fog melts before the ballots are counted," persisted I.

"Let us pray that it does," said the judge, piously.

"Don't blame me for my part," said I. "I haven't voted for two weeks and I suppose I am getting somewhat rusty."

"Oh, that's all right," answered the judge. "We discovered it in time. You just take hold of the other side of this fog and we'll set it out in front while we try and find your ballot."

The lady clerk of the board lifted her skirt and stepped to one side as we pushed the fog through the door. "There," exclaimed the judge with relief. "The voters can sit on that and clear their minds while they await their turn."

The citizens were, in fact, very much befogged. In the first place the administration tried to fuddle them as much as possible concerning its plans and intents. Then the Legislature played the role of the cuttlefish and kicked up a cloud so that the voters could not see to get at them with a rubber stamp. Furthermore, the explanatory literature which was fed by mail to the citizenry was about as clear and coherent as one of the Chaldean tablets. I will give two million pesos in Mexican money to the Little Rollo who can recite the contents of that marvelous pamphlet to voters or to the full-fledged citizen who has digestfully perused it all. They even had to have four different proofreaders on it as no one man would stick to the full score.

It was fog, fog, fog, all along the line.

Just before going to the polls I had received my tax notices and they seemed to conform to the general programme of fog. They showed me how the persistent officials had increased the assessed valuation of my property without my being aware of it and how there was otherwise a boost of about 40 per cent. in the State and county budget.

"The tax gatherers are like cascarets," remarked I to a fellow-sufferer. "They work while we sleep. The poor devils must need the money." "They do that," he admitted.

I found that there were possibly four propositions on the ballot that might mean much more money for the administration, the Legislature, or their creatures. Maybe there were more. I couldn't tell for the fog.

"How did you vote?" inquired a neighbor as I finally emerged from the gloom of the booth into the glory of the day.

"Simplest thing you ever knew," replied I. "I voted for the free and unlimited coinage of fog and also for a high protective fog that will equal the difference between the independent fog of America and the cheap pauper fog of London."

"Since he fell out of that eucalyptus tree he has never been right," I heard my friend whisper to another neighbor.

"Yes," said the other, "It's hell what kola will do with some people."

But it was the fog.

Spend a delightful evening with the motion picture actors and actresses at the Broadway Automobile and Flower Show, this evening, Boston Store Building, opposite City Hall.

Hot Campaign.

(Continued from First Page.)

nia and aid greatly in keeping business steady and holding up the value of investments. The Pacific Mutual Life Insurance Company will be glad to aid in this matter to the extent of $1000."

In addition to this subscription the Automobile Club of Southern California reported $40 in its free-will offering from motorists. These subscriptions were the first fruits of President Fred L. Baker's plan to have every one of Southern California's 80,000 automobile owners subscribe at least $1.

The contributors to the Automobile Club's funds were: J. B. Alexander, $25; C. H. Plummer, $5; Charles Forman, $5; S. M. Cooper, $3; R. B. Campbell, $1, and an anonymous subscriber, $1.

With these subscriptions the total of all subscriptions, both to the cash and guarantee funds, is now $36,195.

"We assume that all our public-spirited citizens," said letters sent to committeemen yesterday by Chairman Goodwin and Secretary Hutson, "will work to the end that we show our sister city that when our support is needed it is quickly and cheerfully given."

The committee also issued notices yesterday that subscription checks should be made payable to "The San Diego Exposition Committee," and that the headquarters' telephone numbers are Main 218 and A5884.

Ingenious.

PULLS WILSON OUT OF HOLE?

OPENING IMPERIAL LANDS MAY SOLVE VEXING PROBLEM.

Authority on Settlers' Difficulties Believes Squatters Who Have Made Their Homes and Improvements in Reopened District will Have Rights Confirmed.

To one not accustomed to sitting at the feet of Gamaliel, the law-giver, it appears that some Solomon in the Interior Department had relieved the Wilson administration of a very embarrassing situation, in the opening of the Yuma irrigation lands in Imperial county to public settlement and entry.

Ever since the first "sooner" squatted on the withdrawn land, the question as to what was to be the status of that class of settlers when the area was restored to entry has been uppermost. It was acknowledged that under the law they were not entitled to make settlement within the prescribed district, but it was argued from what was twisted into an excathedra statement of land officials, aided and abetted by persons who were interested financially in inducing settlers to go there, that some way would be found to protect the rights of the people who in defiance of the law had made homes on this land.

Delegations have been sent to Washington to present the side of the settlers; attorneys have journeyed at the expense of the ranchers to the national capital to offer a solution of the problem that involved their clients remaining on the land, and in the last Congressional campaign, Congressman Kettner made a hit by traveling through the Imperial Valley and proclaiming that if he was re-elected he would see to it that the alleged intruders were protected in their fancied rights.

It is believed that, during the recent visit of Clay Tallman, Commissioner of the General Land Office, accompanied by Congressman Kettner, to the Imperial Valley, the plan appearing in the official circular containing the signature of the land officials at Washington was agreed to. If so, it must be admitted that a solution has been arrived at that will relieve the land department of a great deal of trouble and assist Kettner in making good his promise to the settlers.

One of the best known public land authorities yesterday indicated that the settlers who up to this time have been considered interlopers and intruders on the Yuma irrigation lands will be confirmed in their rights without any litigation. The point is made that the squatters already being in possession, and no notice having been given to the general public of the restoration of these lands to public entry, their rights, although initiated on a trespass, become valid on the instant of the restoration of the land to settlement.

The equities of these settlers, it is argued, are protected by the fact that at the hour the land was open to public settlement they were already on the ground, and had made improvements that place the value of the land all the way from $25 to $75 an acre.

There can be no question of the squatters' priority of settlement, the only point being whether they could be penalized for going on the land in defiance of law after it had been withdrawn from all forms of settlement by President Taft in April, 1909.

In any event it will be interesting to note whether the administration has been pulled out of a very deep hole by some clever thinker in the General Land Office at Washington.

Keeping up with Demand.

[World's Work:] The fastest machine devised for making pies is operated by a foreman and six assistants, and will turn out 1800 pies an hour. The machine is provided with eighteen revolving pie holders, which move around an oblong table, or platform; two crust rollers, one for the lower and the other for the upper crust; a set of four automatic moistening brushes and a pie-trimming wheel. The six operators of the machine place the crusts, fill the pies and remove them from the table when the operation of moistening and trimming has been automatically completed.

FACTS ABOUT TWINS.

They are Not so Common in Warm as in Cold Countries, and the Tendency Runs in Families.

[London Tit-Bits:] Take 900 average babies. There will be ten pairs of twins among them.

This remark applies to England and the United States. In Italy or Brazil the proportion of twins would be much less. For some reason that nobody knows, infants in duplicate are not nearly so common in warm latitudes as in cold countries. Relatively to population, twins come into the world in Russia three times as often as in Spain.

The tendency to produce more than one child at a birth runs in families. It is handed down from mother to daughter. If the former has given birth to one or more sets of twins, the latter is rather likely to do the same thing.

Triplets in the United States occur once in every 7910 births. One in every 371,125 births the proud—or perhaps indignant father—is informed that his family has been suddenly augmented by four simultaneous offspring. There are in medical history authentic records of twenty-nine instances in which quintriplets have been born.

Where mere pairs of babies are concerned, they are of the same sex in two out of three cases. "Identical twins," however, are always of the same sex, whether boys or girls.

Physiologists differ as to the reason why of identical twins. They are undeniably different from ordinary ones, being in effect one person in duplicate, and sharing, as it were, a single identity. The same mental, moral and physical attributes are common to both. It is as if they were halves of one and the same individual.

Ordinary twins usually resemble each other markedly. It is the identical twins (among the rarest of human phenomena) who can hardly be "told apart." But the most remarkable thing about them is the close moral sympathy that usually exists between them—a sympathy so intense that (unless a vast amount of seemingly reliable testimony on the subject be deemed unworthy of belief) one of them may even receive a subconscious impression of an untoward happening to the other, though a great distance separate them at the time.

This curious and unexplained fact in human psychology furnishes the motif for the elder Dumas's fascinating story of the "Corsican Brothers"—themselves identical twins—one of whom, at the moment of his brother's death in a duel, is made aware of the occurrence by a vision, being thereby inspired to avenge the killing.

It is claimed by some medical authorities that "coalesced twins"—as doctors call them—such as Chang and Eng, the famous Siamese Twins, are examples of identical twins that have failed to achieve complete separation from each other. Nature at the start meant them to be one individual. Through some freak of physiologic accident, they failed to be quite two.

In their day, the Siamese Twins were enormously advertised, and, through publicity, earned a fortune. But the phenomenon which they represented is by no means so rare as is popularly supposed. "Coalesced twins" are, it is true, happily infrequent; but to medical men they are by no means unfamiliar, the best consolation in regard to them being that in nearly all instances they die in early infancy.

California Oil Displaces Coal.

[Geological Survey Press Bulletin:] Owing to the great output of petroleum in California and its use as a manufacturing, railroad and steamer fuel, the production of coal in Washington has been considerably reduced during recent years. It is estimated that the consumption of California oil for fuel on the Pacific Coast is equivalent to about 21,000,000 tons of coal, or between six and seven times the output of coal in Washington, or for that matter, in all the Pacific Coast States combined, in 1914.

WOMEN CAN HARDLY BELIEVE

How Mrs. Hurley Was Restored to Health by Lydia E. Pinkham's Vegetable Compound.

Eldon, Mo. — "I was troubled with displacement, inflammation and female weakness. For two years I could not stand on my feet long at a time and I could not walk two blocks without enduring cutting and drawing pains down my right side which increased every month. I have been at that time purple in the face and would walk the floor. I could not lie down or sit still sometimes for a day and a night at a time. I was nervous, and had very little appetite, no ambition, melancholy, and often felt as though I had not a friend in the world. After I had tried most every female remedy without success, my mother-in-law advised me to take Lydia E. Pinkham's Vegetable Compound. I did so and gained in strength every day. I have now no trouble in any way and highly praise your medicine. It advertises itself."—Mrs. S. T. HURLEY, Eldon, Missouri.

Remember, the remedy which did this was Lydia E. Pinkham's Vegetable Compound. For sale everywhere.

It has helped thousands of women who have been troubled with displacements, inflammation, ulceration, tumors, irregularities, periodic pains, backache, that bearing down feeling, indigestion, and nervous prostration, after all other means have failed. Why don't you try it? Lydia E. Pinkham Medicine Co., Lynn, Mass.

Store closed today on account of the death of Mr. Frank M. Coulter

Coulter Dry Goods Co.

ASK FOR MUNSING WEAR UNION SUITS

For the Busy Man— Munsingwear Unionsuits

There is only one reason why you do not NOW wear Munsingwear Suits —that is you haven't had the time or given the time to examine them.

Suppose you come in TODAY and have our salesman explain the merits of this product. You'll be changing to Winter weights soon and this is a good time to settle it.

Men's sizes $1 to $5
Boys' sizes 50c to $3

Harris & Frank
437-443 South Spring St.
"The House of Better Values"

Staub's
Quality Footwear
At Staub's, Quality comes first — and Quality in Shoes means service, comfort, smart appearance.
$3.00 up
336 So. Bdwy.

Open Sat. until 9 p.m.
"Universal" Percolator
$10.00

Six Cup, No. 916.

See the ad. in your favorite magazine.

In striking contrast to other lines of electrically heated household appliances, each "Universal" device was originally designed as a complete electrical appliance. This line is complete and the goods vastly superior to any others on the market.

ESTABLISHED 1891
Woodward-Rose Electric Co. Inc.
The Electric Shop
111-113 E. 3rd St.
JUST AROUND THE CORNER FROM THIRD ST.

J. W. Robinson Co.
Seventh and Grand

All charge purchases made during the remainder of October will appear on bill rendered December 1st.

Flannelette Gowns $1
That ought to sell for $1.25 or $1.50

It is seldom you have seen better gowns than these for less than $1.25 or $1.50, they have all the ear marks of those grades. The material is heavy, fleecy and warm, plain white or striped; various styles are shown—V or round necks, or broad flat collars, some are finished with fancy tape, others plain hemstitched. They are cut long, full and roomy and all seams are finished. Such gowns are mighty welcome these nights.
—Third Floor—

Towels

Stamped Ready to Embroider 35c to $1.25

If you are a lover of fancy work you'll enjoy looking over this new lot of towels we have all ready stamped for Christmas needlework. If you but consider the quality you'll admit the values are quite unusual.

Guest Towels 50c

Fine, pure linen huck towels for the guest room, stamped in a broad range of patterns, either simple or intricate. 50c each.

Regulation Towels $1.00

Pure linen huck towels in the full regulation size stamped in a multitude of new and dainty designs. $1.00.

Bath Towels, Bath Mats, Wash Cloths and Laundry Bags, singly or in sets to match.

Free lessons in all kinds of needle work each day from 2 to 4:30.
—Second Floor—

Visited the Toy Section Yet?

It's one of the "Show Places" of this big store. Bring the little folk in and spend the afternoon—Even that would hardly give you time to see all.
—Fourth Floor—

New Line Bed Pillows

Our completed line of Bed Pillows is now ready for your inspection.

Sanitary Feather Pillows which contain nothing but **feathers.** All sizes, $2.00 to $12.50.

Mattresses of Our Own Make

We make mattresses to order; make them right; any size, shape or weight of felt, of silk floss or of hair, and their price is precious little, if any higher, than the ordinary factory-made article.
—Second Floor—

O'Cedar Mops and Oil

O'Cedar Mops don't merely scatter the dust, they gather it up and do not let go of it until you want it to go.

It dusts and polishes at the same time. Greatest labor saving invention of the day.

Small Mops 75c—Large Mops $1.25
4 oz. O'Cedar Oil 25c—12 oz. O'Cedar Oil 50c
1 qt. O'Cedar Polish $1.00—½ gal. O'Cedar Polish $1.50
—Inquire at Rug Section—Fourth Floor—

The House of Dependable Watches

Have your watch troubles "diagnosed" free of charge in our watch repairing department.

Fifty years of success in selling watches in this community is the record of this establishment. Thousands of our patrons can testify to the fact that it pays to buy a watch—no matter what style or price — from a jewelry house of recognized reputation and proven dependability.

Our present showing of standard American and European timepieces will keenly interest the prospective watch purchaser. Wrist watches in strikingly odd shapes are shown. We have guaranteed Elgins for Miladi's wrist at only $15 and $16.50. Other wrist watches range in price up to $1000.

The famous watch productions of Patek, Philippe & Co., of Switzerland, are sold in Los Angeles exclusively by this house.

S. Nordlinger & Sons
ESTABLISHED 1868
631 - 633 SOUTH BROADWAY

We Are Painless Dentists

And yet there are people who go to their dentist, wait in an agony of apprehension for their call to his chair and sit in justified fear and trembling while he probes and grinds and cleans and scours and hurts, hurts, HURTS! Simply because they have not been made to appreciate to the full how absolutely unnecessary is any pain. Yale Dentists, 444 South Broadway, Third Floor, Parmelee-Dohrmann Building.

FURNITURE SALE

$25,000 stock high-grade Furniture, Rugs and Stoves, now in our new store.

GEO. W. DEWEY
734-736 South Main

Reliable Dentistry

At Low Prices. Estimate, FREE
Drs. Lutz & Lutz
Eastern Dentists
404 S. Hill St.
Open Evenings.

CHICHESTER S PILLS
THE DIAMOND BRAND
Ladies! Ask your Druggist for Chi-ches-ter's Diamond Brand Pills in Red and Gold metallic boxes, sealed with Blue Ribbon. Take no other. Buy of your Druggist, ask for CHI-CHES-TER'S DIAMOND BRAND PILLS, for 35 years known as Best, Safest, Always Reliable
SOLD BY DRUGGISTS EVERYWHERE

Life's Gentler Side—Society, Music, Song and the Dance—The Theaters.

MOVEMENTS IN SOCIETY.

MRS. CLARK ROSS MAHAN formally announces the engagement of her daughter, Marcella Margaret, to Pascal Henry Burke, son of Mr. and Mrs. Oscar D. Bennett, of No. 15 Chester place.

That this charming member of the younger smart set is to become a bride will cause a flutter of excitement among her legions of friends, the prominence of both the bride-elect's and groom's families making the approaching wedding one of paramount interest in society. The date for the event is not yet entrusted outside the confines of the home, though the nuptials will undoubtedly be one of the largest weddings of the coming winter.

Charming Hostess.

Mrs. Frank H. Moon has recently been entertaining her son, Leslie, and his charming bride at her Los Angeles residence, No. 2255 West Adams, the happy newly-weds having returned to their Coronado home on Monday evening. Just now the young couple are blissfully occupied in completing the furnishings in their pretty new nest of a home down on the peninsula preparatory to entering upon a social season of gayety, especially during the height of the polo season.

Mrs. Moon's daughter, Mrs. Claus Spreckels, and Mr. Spreckels are coming up later in the week for a visit, the happy arrangement having been made a frequent possibility since Mrs. Moon's wise decision to have a home so convenient to her children and midway to her former home, San Jose. Mrs. Moon, quite as pretty as her daughter and quite as vivacious as her grand babies, is proving a valuable addition to our city's social smart set.

Mrs. Moon will share honors with Mrs. William D. Stephens, wife of our Congressman, at a bridge breakfast which Mrs. William Irving Hollingsworth is giving on November 6. Mrs. Hollingsworth is contemplating a series of affairs for the early autumn, but it is most fitting she should compliment at her initial function two very near friends, one of whom leaves 'ere long for Washington and the other a recent charming acquisition whom all society welcomes to the City of the Angels.

Tonight, it will be recalled, is the date of the de luxe social event at the club—the Mayor of Rowansburg, Franklin M. Houser, and his "cabinet" holding the annual dinner-dance.

Therefore, society will find the handsome club home the mecca for many brilliant affairs. Mr. and Mrs. Franklin Washington Kohler are having one of the largest parties, having planned it in compliment to Capt. and Mrs. Harmon Ryus, who are leaving shortly to spend at least the winter in San Francisco. Bidden are Mr. and Mrs. Charles H. Lippincott, Mr. and Mrs. Charles Sumner Kent, Mr. and Mrs. Ralph M. Burdick, Mr. and Mrs. Rollin B. Lane, Mr. and Mrs. Charles R. Paul, Mr. and Mrs. John Gilman Blythstone, Dr. Alter, Ralph Gage, Mr. and Mrs. Brothers. Halloween decorations will dominate the pretty board, pumpkins, witches and yellow chrysanthemums featuring into the motif.

Mr. and Mrs. Hollingsworth have a niece visiting them just now, Miss Ethelyn McGhee, of St. Joseph, Miss., in whose honor they will give a merry dinner party at the Los Angeles Athletic Club to night. Mrs. Moon is also to be a special guest, others at table numbering Miss Florence Somers, Messrs. Robert Somers, Scott Charles Nichols of San Francisco and the hosts.

Mr. and Mrs. Frank B. Ranger, Mr. and Mrs. Turner Elmer Weatherholt, Mr. and Mrs. N. James Cordary, Mr. and Mrs. Mike Levee, Mr. and Mrs. A. Witzel, Mr. and Mrs. F. W. Richards are to form another attractive company of diners.

Still others who have invited guests number in their personnel Dr. and Mrs. Edward Kellogg, Mr. and Mrs. Roy C. Seeley who will be hosts to Mr. and Mrs. A. Lester Best; Thomas R. Lamb, who will entertain eight; Hollis M. Wade and party of eight; J. Harry Pieper and six; Mr. and Mrs. Dana C. King and four; Mr. and Mrs. W. E. Bush, Mr. and Mrs. Leo P. Bergin, Mr. and Mrs. R. H. Arnold, Mr. and Mrs. Willard Arnott and four; Mr. and Mrs. Norman Heath and Mr. and Mrs. John Morrow; Alfred J. and Mrs. Bayer, who have invited six friends; Dr. and Mrs. C. H. Whitman, Dr. and Mrs. O. M. Justice and six; Mr. and Mrs. John Robert White, Jr., Mr. and Mrs. W. D. Howard and four; Mr. and Mrs. W. R. Wheat will also preside over a table, having bidden four.

Nuptials.

A pretty romance was culminated in the rose room of the Hotel Alexandria Sunday evening when Miss Edith Stein, daughter of Mrs. Anna Stein, of No. 737 South Westlake street, became the bride of William Klatscher, son of Mr. and Mrs. Joseph Klatscher, of West Pico, an assemblage of some twenty immediate relatives being privileged to witness the nuptial ceremony. Rabbi Sigmund Hecht was officiant.

The bride was attractively gowned in white satin with filmy bouffant draperies of white tulle, an heirloom of handsome lace which had been handed down in her mother's family, being draped in the coiffure with a coronet of rosebuds and lilies of the valley and falling to the hem of her skirt in rich folds. Her shower bouquet was also of bride's roses, lilies of the valley and maiden hair fronds. The principals were unattended, standing during the reading of the service under a canopy of ferns and palms—an effective improvised altar of greenery.

An elaborate dinner was served the party, Mr. Klatscher and his wife leaving later in the groom's motor car for their honeymoon trip, the destination of which was not told. They are to be at home at the Weymouth after the fifteenth of November.

The courtship was pronouncedly short, the happy couple having met but a few weeks before the bethrothal was announced, just as Miss Stein was leaving for San Francisco to visit friends. Mr. Klatscher followed her to the Jewel City and they became affianced in the Bay City, returning to have the bride-elect's mother make formal announcement of the news. Then there was an at home, attended by over 200 guests, who caller to extend felicitations, the marriage following soon after.

Enjoys Outing.

Mrs. W. F. Kennedy, the popular singer, is spending a few weeks at San Jacinto Springs.

Here from Alaska.

Mrs. Lena de Groff, Miss A. B. Vanderbilt and Mr. Oliver J. Vanderbilt, of Sitka, Alaska, have arrived at the Beverly Hills Hotel, where they expect to remain for the winter months.

Sight-seeing.

Mr. and Mrs. W. B. Patterson, of Portland, have taken an apartment at the Ivins while in Los Angeles, and are touring about our Southland enjoying the many scenic points of beauty, incidental to viewing the expositions.

Renew Former Voyage.

Mr. and Mrs. Earl T. Osborne entertained at a dinner of exquisite appointments last Saturday evening, having for guests a number of people who traveled around the world in company less than two years ago. A miniature model of the boat of which they embarked—the Nordeutscher Lloyd Bremen—made of Enchantress carnations, and lighted with twinkling electric bulbs, furnished the unique motif for the central decoration, the double decks being manned by tiny dolls, who were apparently making a landing in a placid harbor (a mirrored body of water.) The place cards were hand-done views of the same boat which took them first to the Orient and later home by New York, and even to the confections and ices done in ship molds was the former happy voyage suggestively recalled. Privileged to attend were Mr. and Mrs. J. C. Hills and son, Gerald, of Pasadena, Mr. and Mrs J. Walter Scott of Detroit, Mr. and Mrs. George H. Rector, Miss Wilhelmina Rector, Mr. and Mrs. George Murdock, Mr. and Mrs. S. A. Bullfinch, Miss Mildred Bullfinch, Mr. and Mrs. Sanborn, Miss Griergson and Miss Lillian Griergson of Chicago.

For Friday.

Mrs. L. E. Ford has bidden guests for a luncheon, the pleasurably anticipated event to be given Friday.

Mrs. Crandall to Entertain.

At her home at No. 423 South Manhattan place, Mrs. Jaspar E. Crandall will be a luncheon hostess Saturday.

Complimenting Mrs. Clark.

The Misses Dent of Wilshire boulevard entertained yesterday with Mrs. Joseph Wilbur Clark of San Francisco a special guest of honor. Mrs. Clark is a sister of Mrs. William Cline of Howell Terrace, the latter having issued invitations for a bridge party in compliment to her house guest for tomorrow at the Hotel Alexandria.

Mrs. Witzel Hostess.

A recent pretty social event was given by Mrs. A. Witzel in the form of a luncheon last Friday, covers being laid for Mrs. Turner Elmer Weatherholt, Mrs. Mike Levee, Mrs. N. James Cordary, Mrs. Rea Cowan, Mrs. Walter V. Pomeroy, Mrs. Donald Keeler, Mrs. Harry Williams, Mrs. Roy Loomis, Mrs. Frank B. Ranger, Mrs. Frank Richards, Mrs. W. J. Pierson and the hostess. The table was exquisite in pale yellows, having a floral center of stately "mums," accentuated with tapers burning 'neath shades of the same soft shade, and tulle streamers.

For the Near Future.

Mrs. Frank B. Ranger has in the planning a dance which she will contribute to the social calendar about the middle of November. It will be given at her home on Oxford avenue.

In Honor of Mrs. Clark.

The George H. Rectors are giving a yachting party next Sunday in compliment to Mrs. William Cline's house guest and sister, Mrs. Joseph Wilbur Clark, of San Francisco.

YOUTHS ROB CARMEN.

Two Excited Bandits Operate at End of Laurel Canyon Line — Get Nine Dollars.

Armed with revolvers, but unmasked, two men early last night held up and robbed Conductor A. F. Hagerman and Motorman T. A. Day, in charge of Pacific Electric Laurel Canyon car No. 486, as they stood beside the coach at the end of the line. The bandits took $9 in small change.

According to Conductor Hagerman, the robbers stepped from some brush and ordered the car men to throw up their hands. While one of the bandits kept them covered the other searched them.

Both robbers were very young and appeared excited. They were well dressed and wore heavy overcoats.

AT THE THEATERS.

Pantages.

The Pantages bill would be a triumph of professional mediocrity, if it were not for the young violinist who runs away with all the real "class" of the show. He is Morris Stoloff, already a wizard with his bow, although he is hardly out of high school. In the "Scherzo" number particularly he shows a brilliancy of execution that promises him a fine future.

While the programme implies that "Little Miss U.S.A." has a book and lyrics and even music, outward indications hardly support the hope. The saving light is Robert Millikin as Nally Nutty, who emerges in majestic absurdness from the foggy mist of the sketch.

Kipling says something about "the sin that they do by two and two." Well, the rest of the programme is mostly by two and two. The music hall dancers from the land of chili peppers and crocodiles give South American dances, with the doubtful aid of many scenic effects, and two husky little acrobatic balancers thrill with an opening appetizer; two other comedians patter in black and white. A brother-and-sister patter act, Lady Betty with the usual chimpanzee tricks, and "Neal of the Navy" with the usual melodramatic thrills, fill out the bill.

Hippodrome.

The Halloween bill at the Hip is proving very attractive this week.

"The Toymaker," with Queenie Williams as the prize doll, is making a hit. The piece is a musical comedy tabloid, with good settings, pretty music and effective comedy.

"A Venetian Serenade," with three male singers and instrumentalists, is another feature of the bill, which is getting a good share of applause.

Betty Stokes, the girl with the smile, is another charming musical contributor who uses a pleasing personality and a chic wardrobe to enhance a really delightful voice.

Others who please are the Bounding Eattersons in their "trampoline" act, and Belding and Snyder, the two clever Los Angeles boys who were here about six months ago, besides Stansfield, Hall and Lorraine in a farce entitled "A Quiet Woman."

Cline's Broadway.

"The Ivory Snuff Box," a detective story with thrills, is the offering at Cline's Broadway this week.

Holbrook Blinn, the noted acter, plays the role of "Duval," the American detective, who is given the assignment of recovering an ivory snuff box stolen from the French ambassador. Of course, the snuff box carries an important international political message.

The Pathe pictures are unusually interesting.

Cline's Auditorium.

Sarah Bernhardt in films, showing her in her beautiful home in France, is the feature of the bill at Cline's Auditorium this week. The picture opens with the arrival of Mme. Bernhardt at her home one month after the recent operation, when her limb was amputated. She is seen entertaining, making the rounds of her estate and ministering to the peasants. Mme. Bernhardt, in spite of the fact that she is past 70, makes a wonderful impression of youth in the picturers.

Carter de Haven and Flora Carter de Haven are making a big hit in "The College Orphan," an amusing film farce, in which the hero gets into all sorts of comical mixups. Mr. de Haven proves himself a clever film actor.

TOGETHER LET US GO

Downtown to Inspect Olive Gray and Other Exquisite Tints; also Things Chic and Charming.

Now is the time to buy:

Parsnips which have just come into the market. They are delicious when boiled until tender and sauted in fat or its substitute. These vegetables are always associated with cold weather and in our climate we like to pretend that winter is approaching.

New apple cider which has just arrived in the market. Either as a beverage or to use in making the first mince pies, this liquid is excellent.

Practical Suggestion.

The Good Housekeeper has done away with corners in an original way. She filled the floor corners next to the mopboard with putty which she moulded into concave shape and then stained it to match the floors. Thus has she circumvented dust which, as every good housekeeper knows, has a way of hiding in floor corners.

* * *

Dee-lightful.

Is it not jolly to have some place to stop when downtown and wishing to loaf for an hour? I mean, of course, the Broadway Automobile and Flower Show. I wish it were perpetual, don't you? How we have needed such a place! And really, one may spend hours and hours and visit it again and again and always find new delight. Then it is such a charming place to visit with one's friends.

* * *

Motory.

Just a few doors from—or rather I should say just a few windows from—the Automobile Show, there is a wondrous exhibition of motoring togs. Have you noticed it? It is in that big store farther up Broadway. The tasteful arrangement of the window adds effectiveness to the motoring accessories for cars, such as hampers, motor kits, robes and wearing apparel —coats, hats, veils, gloves for both men and women. One feels like selecting one's apparel to match the car which one has chosen from the exhibition of cars. In fact the upper end of Broadway has gone motory to a degree this week. Motor cars on exhibition and the streets crowded with private cars of those seeking admission to the great show, and, in fact, the mote in every eye is motor, just at present.

* * *

Enamelled Sets.

Pretty giftie sets consisting of tatting shuttle, crochet hook and one or two other useful implements for feminine fingers, come in dainty enamel of the favorite color, all neatly boxed for giving.

* * *

More Flowery.

I would be willing to wager that next season flower growing would be multiplied many times, owing to the Broadway Flower Show. It is inspiring to see success and it is bound to stimulate competition. I wish the Broadway Automobile and Flower Show could become an institution—something for people to look forward to each year. Why not make it such?

* * *

For the Corner.

Have you seen that new reedcrafty chair for the corner? It is one of the snuggeriest, comfiest chairs possible to imagine. It is of graceful design, too, as are all of the articles manufactured by the establishment which has so wide a reputation for craftiness in reed. Even if one could not afford a whole room of this artistic furniture, just a single piece would add both distinction and comfort. Not a nail is used in making this wondrously fine furniture; and yet it is made to everlast.

* * *

For Magazines.

Well made, solid oak magazine racks for so little that you could not afford to "take a box" and make them yourself, even if you had the tools, will surely tempt those who like to keep their magazines and books in orderly rows. Yes, right now, when everyone is preparing for the long, reading evenings. That big store on lower Broadway.

* * *

Those Awful Faces!

One of the girls is adding every day now to the collection of masks from which she is forming a frieze around her room. This season there are such odd and funny ones—for Halloween—and some so awful that they are really interesting, that she says she finds mask hunting more fascinating than ever. There are those black, black cat faces, with glowing eyes, and those deathly skulls, and the bats and owls, and a number of new human faces which will add to the allure of that wondrous frieze. Some of the masks in the collection are those which have been worn upon jolly occasions, the memory of which it is pleasant to revive, and others are just deliberate purchases for the frieze. I think it an interesting fad, don't you?

* * *

Perfume Bottles Plus.

Have you noticed those cases of popular perfumes—a row of six little bottles in a neat covered box? The perfumes are good and the bottles in their case are just the thing to use as traveling cases to hold the small amount of peroxide, camphor, witch-hazel, and other useful liquids which one needs upon almost any trip and which are cumbersome if carried in the usual larger bottles. These small perfume cases are safe and convenient and the bottles hold enough for emergency use.

* * *

Unique!

In that exclusive apparel shop which is noted for the so-differentness of its motoring coats, there is an especial display of these garments, in deference to the Broadway Automobile and Flower Show.

It is the rule of this interesting shop to bring in but a single example of a mode, which thus insures that the woman who secures the garment will never see a duplicate of herself alighting from a motor car or upon the promenade. This exclusiveness is worth more than the price of the garment.

* * *

Velvet Gyps.

It was bound to come, with the season's vogue for velvet suits and cloaks, hats and even hand-bags — I mean velvet boots and of course they had to be in the Gypsy cut. The newest ones of this sort are charming to complete the velvet costume. Thus far I have seen them only in black, brown and blue. By the way, the Gypsy boot is becoming to the long, narrow foot.

* * *

Card Table Concealers?

It may not be with evil intent, but it really does look as though it might be for the purpose of pretending that they were not card tables at all! This might be necessary, if the game under way were one outside the pale of law, but for the harmless game of bridge, would it be worth while to thus dissimulate? I am driving at those card table covers of heavy linen all elaborately embroidered at the corners. Perhaps they are for mere prettiness, and if so, well and good. Anyhow, a set of them would make a welcome Christmas gift for the woman who gives card parties.

* * *

"Signature" Handkerchiefs.

If you are anxious to give to someone a really fine Christmas present and one which has the unmistakable touch of individuality, order early some of those "signature" handkerchiefs. Of course you will be obliged to steal her full name—or her pet name—in her own chirography, but if you are clever, you can easily manage this. And if you are not clever you will not appreciate the "signature" handkerchiefs.

* * *

The Boot Watch.

Now you will watch your step, I guess! At least if you are so fortunate as to possess one of those boot watches. This charming little timepiece is worn around the top of your boot—wrist-wise. How do you see the time? Well you practice this at home and evolve a way of your very own.

* * *

Feminine Fancies.

To the winter dances wear gilt slippers and stockings.

The faille type of silk is very fashionable this season.

Checked woolens are used a good deal with plain velvets.

The most becoming of all the new hats is the sailor shape.

Little folks are wearing clothes fashioned on Russian lines.

Jumper dresses are being received with a good deal of favor.

Velvet handbags are having a little vogue all by themselves.

Sleeves are a most important point of fashion this season.

Big flopping shapes are among the nicest hats for young girls.

Velvet and velveteen will be worn a great deal for evening.

The quiet colors are as much liked in plaids as the gay ones.

A novel waist is of a heavy blue or black net over white chiffon.

Tight little jackets with astrakhan fur are now new-fashioned.

Spanish lace is in high favor — for scarfs as well as trimmings.

OLIVE GRAY.

BANKRUPTCY PETITION.

J. Hamilton Thurston, a dentist of this city, filed a petition in bankruptcy yesterday. His debts are scheduled as $9470.05, of which $5000 is secured. His assets are valued at $150, all claimed to be exempt.

Theatres—Amusements—Entertainments

AUTO AND FLOWER SHOW— BOSTON STORE BLDG. OPPOSITE CITY HALL

ALL THIS WEEK

GREATEST AUTOMOBILE AND FLOWER DISPLAY EVER HELD IN THE WEST.

Music—Dancing—Special Features

Admission 25c 10 A. M. To 10:30 P. M.

Entrances on Broadway and Hill.

CLUNE'S— THEATER BEAUTIFUL AUDITORIUM

This Week FIVE TIMES DAILY TIME 2:15 4:45 9:00 P.M. 2:30 7:00 PRICES NIGHTS, 10c, 20c, 30c MATS. 10c and 20c

Carter de Haven & Wife In a charming story of College Life. "The College Orphan"

Extra Added Feature Mme. Sarah Bernhardt in Pictures of Home Life

NEXT WEEK Frank Keenan in "THE LONG CHANCE"

TALLY'S BROADWAY THEATER— 833 S. Bdwy.

THIS WEEK GERALDINE FARRAR AS "CARMEN"

REGULAR PRICES 10 20 30 CENTS

EXTRA PERFORMANCE AT 10:30 A. M.

PANTAGES— Matinees 2:30 daily Night 7:10 and 9:00. 10-20-30c. VAUDEVILLE

"Little Miss U. S. A.," the Girl who went to Tokio. Ober and Dumont, South American Dancers. Morris Stoloff and his Five-thousand-dollar violin. Will and Kemp, acrobatic oddities. Lady Betty, the queen of the Jungle. Paden and Read, black and white funsters. Kennedy and Burt, a handsome couple, in storied songs. Neal of the Navy, eighth episode, "The Sun Worshippers"—a corking good show any way you take it.

REPUBLIC— Bert Levey's Theater Main, Bet. 3d and 4th Continuous 1 p.m. to 11 p.m. ANY SEAT ANY TIME 10c

SARINA DE STOREY In new Oriental Dances and a big new bill of feature vaudeville.

Also, "SALVATION NELL," With Beatrix Michelena.

"STRANGEST Sight in the World." A whole colony of giant-plumed ostriches that never cease to be amusing—150 of 'em. Watch them swallow whole oranges. See the exciting exhibition driving of the ostriches daily. Children love to come. Take South Pasadena car on Main street. Round trip, including admission, 25 Cents. Tickets on sale at P. E. Depot or Cawston downtown store, 735 Broadway. CAWSTON OSTRICH FARM, South Pasadena.

Miss Mary Goodrich Read,

Granddaughter of Mrs. Ben D. Goodrich, who is giving a tea for nearly 300 guests this afternoon to meet the brilliant musician who has just returned from studying with the masters in Berlin. Miss Agnes Wickfield Britt, a pretty debutante of this season, shares honors in today's fashionable happening. Miss Read is the daughter of Mr. and Mrs. William C. Read of No. 2325 Thompson.

Theatres—Amusements—Entertainments

MASON OPERA HOUSE— TONIGHT

Being Able to Change Exposition Dates, the Engagement here Nights, With Saturday Matinee. Change of Program

THE KILTIES 36—Artists—

Singers, Pipers, Dancers, Bandsmen, Soloists

Wednesday—Special Caledonian Night

Enroute to Special Engagement at San Francisco

Prices: Nights, 25c to $1.00. Matinees 25c, 50c and 75c.

QUINN'S SUPERBA— Broadway, Bet. Fifth & Sixth.

"DAMAGED GOODS" Postponed Pending Final Decision by Board of

A BIG THOMAS INCE PRODUCTION, FEATURING

CLARA WILLIAMS as THE ADVENTU

In "THE MAN FROM OREGON."

With Howard Hickman and an All-Star Cast.

BURBANK THEATER— Main near 6th.

The only theater in Los Angeles devoted exclusively to

SOLD OUT AGAIN

'Nearly Married

By Edgar Selwyn.

WITH FRANCES RING and BURBANK CO.

Cost of laughing has never been lower. Nights, 25c, 50c, 75c.

Tomorrow and Saturday, 25c and 50c.

CLUNE'S BROADWAY THEATER— 528 S. B

One Week Starting Monday—Wm. A. Brady

HOLBROOK BLINN in "The Ivory Snuff

As Richard Duvall By Frederic Arnold

With ALMA BELWIN

A powerful and exciting Photo-Drama of detective life in

WOODLEY THEATER— 528 BROADWAY; SHOWS AT 11, 12:50, 2:40, 4:30, 6:20, 8:10, 10

BLANCHE SWEET

IN HER LATEST SUCCESS—A LASKY PRODUCTION

"THE SECRET SIN

ORPHEUM— The Only High Class Vaudeville

Every Night at 8, 10-25-50-75c; boxes $1. Mat. at 2 DAILY, 10-25-50c

Except Saturday and Holiday Matinees.

"A TELEPHONE TANGLE" with Madge Caldwell & Co.; DEVOE & TRILBY; WEBER & ELLIOTT, Novel Comedy; GEORGE CHIPO, Violinist; WILFON & CLEMO; ALICE LYNDON DOLL & CO., Musical Offering; [illegible]; ERWIN & JANE CONNELLY, "Sweethearts."

Orchestral Concerts 2 and 8 p.m. Pathe Tribune-a-Week Films

HIPPODROME— Main between 3rd and 4th Mats. Daily 2:30. Nights, 6:45 and 9:00.

TEN FEATURE HALLOWEEN BILL

The Toymaker

Bring The Kids To the Matinee

PALACE OF PICTURES Broadway Near Seventh

SECOND WEEK NOW PLAYING "The Blindess of Virtu

Starring Edna Mayo and Bryant Washburn

THE MISSION PLAY—

Every afternoon, 2:30—Every evening, except Sunday evening, 8:00—Mission. Secure seats city box office, Pacific Electric Station. Telephones: Broadway 6278 and 6279.

MILLER'S— Frederick Perry

342 So. Main St. Fox Photoplays.

"J. Rufus Wallingford comedy. Shows at 11, 12:45, 2:30, 4:15, 6, 7:45 and

M. W. BAYLIS ELECTED.

Washington Man is Chosen Sovereign Grand Commander of Scottish Rite Masons in United States.

[BY A. P. NIGHT WIRE.]

NEW YORK, Oct. 25.—M. W. Baylis of Washington, D. C., was elected Sovereign Grand Commander at the one hundred and eighth session of the Supreme Council, Thirty-third degree, of the Ancient and Accepted Scottish Rite of Free Masonry, for the United States, held here today. Among other officers chosen were: Josiah H. Long, Boston, Lieutenant Grand Commander; Charles S. Webster, Worcester, Mass., Minister of State; Robert O. Hill, Providence, R. I., Treasurer General; M. W. Morton, Providence, R. I., Secretary-General; Walter Seymour, Newark, N. J., Keeper of the Archives.

FAMOUS BATHS.

The Habits of Animals Called to Attention to Certain Waters.

Faith and Fiction Helped Others.

[Chicago Record:] The act of bathing has usually been looked upon as merely prosaic and necessary, but a few baths have attained fame either because of some incident that took place while the bather was engaged in the act of ablution or for some other circumstance connected with it; while there have been famous baths in fiction, such as the one which Alfred Jingle took after his match with Sir Thomas Tyrrell, after which he "had a bath and went to dinner." Then there was the bath taken by Arthur Pendennis, of whom he treated himself after he had been "men of a low set," and which he scented in order to make its efficacious.

Bathing has been the custom among primitive peoples from the earliest times, and indeed the animal instinct to recognize the necessity of keeping the skins healthy by cleansing them constantly in some way. It was probably that the merits of the Bath of Bethesda were first discovered by Prince Hezekiah, who suffered from a skin disease, by watching a sick pig wallowing in the mud.

Sick animals, too, led the way to discover the merits of the waters in Africa for curing [illegible], the banks of rivers bordered by certain shrubs became impregnated with their juices; the extract was used as quinine as a remedy for malaria. It was first discovered, it is said, by watching the recovery of a servant girl who drank of the waters which had passed the bushes.

Baths among some nations of the East have come to be regarded as curing mental ailments and [illegible] grim who sought everywhere for the "River of the Arrow" found it at last, that, when he had bathed in it, all his sins would be washed away. Bathing in the Ganges is credited with the same virtue by the Hindus, while visitors to the Pool of Siloam in ancient days believed that no [illegible] could survive washing in its waters. The holy wells are credited with the most stranger virtues, since [illegible] plunge into them are said to have their wishes if the proper rites are observed. Stories have been told round certain bathers which [illegible] act of bathing with [illegible] bath taken by Archimedes [illegible] overfilling by a servant in the discovery of specific gravity; [illegible] sent-minded philosopher who left a bath abruptly, rushed [illegible] streets of Syracuse shouting [illegible]

Professors Killed in War.

[Science:] There has been [illegible] in the war Dr. Emil Lask, [illegible] professor of philosophy at Heidelberg; Dr. Waldemar Conrad, [illegible] for philosophy at Berlin; Dr. Schultze, scientific [illegible] Reichsanstalt; Prof. Reisel, [illegible] of the Archaeological Institute Frankfort; Dr. Deimler, [illegible] Munich School of Technology; O. Bondy, an eminent [illegible] gynecology.

XXXIVTH YEAR.

PAIGE

The Standard of

Permit us to "Paige" you

SMITH BR

1616-18-20-22-24

Premier PAIG

More Exp From Me Know Regarding th Cylinder Ca

OTTO L. ERDT

Last June I purchased from you a s and beg to say that I regard this car a improvement made in America. I have driven t the slightest trouble of any kind, and I f as if I was drawing the reins over a pair of traveling over all kinds of roads and indefinite time. The car seems to be a lightest touch at a speed of from two m a man would care to travel. The el its ability to climb hills, and its lack of v must be experienced to be appreciated. I consider myself fortunate to be the car in a class by itself.

W. J. MARTIN.

Having used my eight-cylinder Cadi which a great many would consider the automobile, I wish to give you some st ries of operation:

Purchased car June 7th, 1915.
Gas consumption.....
Oil .....
The original tires being good for

Outside of carburetor adjustment, cle justment of brakes, my car has cost me airs, as your records will undoubtedly s

Having used this car on the worst as California affords, it is my honest opini Cadillac has surely reached the height of its industry.

I think the eight-cylinder Cadillac w ease and small cost of operation, putting all respects. It has given perfect satisf making them the greatest of boosters for th

CHARLES CORBY

Eleven thousand five hundred miles f over all kinds and conditions of roads in C original tires still on the front wheel an machine itself in perfect condition, is "goin light I purchased from you in April last.

There are no doubt higher priced cars I say the Cadillac has responded to every c eminently satisfactory from the start. I thi prospective buyers will appreciate what I

Let me congratulate you upon the men in your service department which is one o courteous I have ever been brought into wishes for your continued success.

There are over five hundred ow Cadillac cars in Southern California. any prospective buyer to any or all of perfect confidence that they will all contained in the above. We will furnis es of any number of owners at any tim

California— DOAN E

Los Angeles. San Francisco. Fre Oakland. Pasadena, 151

M. W. BAYLIS ELECTED.

Washington Man is Chosen Sovereign Grand Commander of Scottish Rite Masons in United States.

[BY A. P. NIGHT WIRE.]

NEW YORK, Oct. 26.—M. W. Baylis of Washington, D. C., was elected Sovereign Grand Commander at the one hundred and eighth session of the Supreme Council, Thirty-third Degree, of the Ancient and Accepted Scottish Rite of Free Masonry, for the United States, held here today. Among other officers chosen were: Josiah H. Long, Boston, Lieutenant Grand Commander; Charles S. Webster, Worcester, Mass., Minister of State; Hester O. Hill, Providence, R. I., Treasurer General; M. W. Morton, Providence, R. I., Secretary-General; Walter Seymour, Newark, N. J., Keeper of the Archives.

FAMOUS BATHS.

The Habits of Animals Called Fl... Attention to Certain Waters Wh... Faith and Fiction Helped Others.

[Chicago Record:] The act of bathing has usually been looked upon as merely prosaic and necessary, but a few baths have attained to fame either because of some incident which took place while the bather was engaged in the act of ablution or from some other circumstance connected with it; while there have been many famous baths in fiction, such as the one which Alfred Jingle took after his match with Sir Thomas ... after which he "had a bath and ... to dinner." Then there was the ... taken by Arthur Pendennis, to which he treated himself after he had been "men of a low set," and which he ... scented in order to make it more efficacious.

Bathing has been the custom among primitive peoples from the earliest times, and indeed the animals recognize the necessity of keeping their skins healthy by cleansing them constantly in some way. It was ... that the merits of the Bath spas were first discovered by Prince ... dud, who suffered from a skin disease by watching a sick pig wallowing in the mud.

Sick animals, too, led the way to discover the merits of certain waters in Africa for curing fever, by the banks of rivers bordered by certain shrubs became impregnated with their juices; the extreme value of quinine as a remedy for malaria was first discovered, it is said, by watching the recovery of several animals who drank of the waters which flowed past the bushes.

Baths among some nations of the East have come to be recognized as curing mental ailments, and the pilgrim who sought everywhere for the "River of the Arrow" firmly believed that, when he had bathed in it, his sins would be washed away. Bathing in the Ganges is credited with the same virtue by the Hindus, while victory to the Pool of Siloam in ... days believed that no ailment could survive washing in its waters. ... holy wells are credited with ... stranger virtues, since those ... plunge into them are said to ... their wishes if the proper ... observed. Stories have been ... round certain bathers which ... act of bathing with romance. ... bath taken by Archimedes, ... overfilling by a servant, led to ... discovery of specific gravity. The ... sent-minded philosopher, having ... bath abruptly, rushed through the streets of Syracuse shouting "Eureka."

Professors Killed in War.

[Science:] There have been ... in the war Dr. Emil Lask, ... professor of philosophy at ... berg; Dr. Waldemar Conrad, ... for philosophy at Halle; Dr. ... Schultze, scientific assistant ... Reichsanstalt; Prof. Bartel, ... of the Archaeological Institute ... Frankfort; Dr. Deimler, ... Munich School of Technology; and ... O. Bondy, an eminent ... gynecology.

ments—Entertainments

SE— TONIGHT AND ... Dates, the Engagement here Extended ... Matinee. Change of Program Nightly.

5 36—Artists—36

Dancers, Bandsmen, Soloists.

ecial Caledonian Night

...rtment at San Francisco Exposition.

...Broadway, Bet. ... Matinees 25c, 50c and 75c. Seats ...

...Fifth & Sixth. Theatre Shop at 11 A.M.

...ending Final Decision by Board of Censors

...CCE PRODUCTION, FEATURING

2S THE ADVENTURESS

...IAN FROM OREGON."

...rman and an All-Star Cast.

... Main near 6th. Phones, Main 1270, ... Tonight & All Week. Bargain Mat. Today. ...es devoted exclusively to spoken drama.

OUT AGAIN

Married'

...dgar Selwyn.

...ING and BURBANK CO.

...ner, Nights, 25c, 50c, 75c. Bargain Matinee ...

THEATER— 528 S. Broa...

...onday—Wm. A. Brady presents

in "The Ivory Snuff Box"

By Frederic Arnold Kummer

...MA BELWIN

...Drama of detective life in large cities.

...528 BROADWAY; ALSO ... SHOWS AT 11, 12:30, 2, 3:30, 5, 7:00 ...

E SWEET

...CES—A LASKY PRODUCTION

ECRET SIN

High Class Vaudeville Che...

...ances $1. Mat. at 2 DAILY, 10-25-50c; ... ...day and Holiday Matinees.

...dge Caldwell & Co.; DEVINE & WILLIS; ...mmer; BESSIE BROWNING, with ... Comedy, GEORGE CHITO, Japanese ... ...ical Offering; WILFON & LENORE, ... Y. "Sweethearts." ...m. Pathe Twice-a-Week News Views.

...EATURE HALLOWEEN BILL.

...e Toymaker

...t The Kids To the Matinee.

...S Broadway Near Seventh ... Presenting ... of pictureshow ...

Blindess of Virtue

...ro and Bryant Washburn.

...ing, except Sunday evening, 2:15—Sun. ...ce, Pacific Electric Station, Sixth and ... Broadway 4370 and F1220.

erick Perry

...rs at 11, 12:45, 2:30, 4:15, 6, 7:40 and 9:30 P.M.

IN THE FIELD OF SPORTS

The Los Angeles Times

...XIVTH YEAR. WEDNESDAY MORNING, OCTOBER 27, 1915.—8 PAGES. PART III.

PAIGE

The Standard of Value and Quality

Permit us to "Paige" you at the Auto Show.

SMITH BROTHERS

1616-18-20-22-24 South Figueroa St.

Premier PAIGE Peerless

More Expressions From Men You Know

Regarding the Eight Cylinder Cadillac

OTTO L. ERDT.

Last June I purchased from you a seven-passenger Cadillac "8," and beg to say that I regard this car as one of the finest automobiles made in America. I have driven it about 4000 miles without the slightest trouble of any kind, and I feel when holding the wheel as if I was drawing the reins over a pair of spirited trotters capable of unreeling over all kinds of roads and grades at top speed for an indefinite time. The car seems to be alive as it responds to the lightest touch at a speed of from two miles an hour up to as fast as a man would care to travel. The elimination of gear shifting, its ability to climb hills, and its lack of vibration, are qualities that must be experienced to be appreciated.

I consider myself fortunate to be the owner of a Cadillac "8," the car in a class by itself.

W. J. MARTIN.

Having used my eight-cylinder Cadillac in the taxi business, which a great many would consider the most strenuous test on an automobile, I wish to give you some statistics on the first 10,000 miles of operation:

Purchased car June 7th, 1915.
Gas consumption.....769 gallons
Oil ..... 12 gallons

The original tires being good for many miles yet.

Outside of carburetor adjustment, cleaning spark plugs, and adjustment of brakes, my car has cost me absolutely nothing for repairs, as your records will undoubtedly show.

Having used this car on the worst as well as the best roads that California affords, it is my honest opinion that the eight-cylinder Cadillac has surely reached the height of perfection in the automobile industry.

I think the eight-cylinder Cadillac wonderful in its durability, low and small cost of operation, putting it in a class by itself, in all respects. It has given perfect satisfaction to my customers, making them the greatest of boosters for the eight-cylinder Cadillac.

CHARLES CORBY.

Eleven thousand five hundred miles for business and pleasure over all kinds and conditions of roads in California with one of the original tires still on the front wheel and running well, with the machine itself in perfect condition, is "going some" for the Cadillac that I purchased from you in April last.

There are no doubt higher priced cars on the market, but when ... the Cadillac has responded to every call upon it and has been ... entirely satisfactory from the start, I think automobile users and ... prospective buyers will appreciate what I mean.

Let me congratulate you upon the men you are surrounded with ... your service department which is one of the most efficient and ... courteous I have ever been brought into contact with. With best ... wishes for your continued success.

There are over five hundred owners of eight-cylinder Cadillac cars in Southern California. We will gladly refer any prospective buyer to any or all of our owners, with the perfect confidence that they will all express the sentiment contained in the above. We will furnish names and addresses of any number of owners at any time.

California— DON LEE —Distributor

Los Angeles, San Francisco. Fresno. Sacramento. Oakland. Pasadena, 151 E. Union.

MOVIE QUEENS TO SHINE AT AUTO SHOW TONIGHT

Tonight.

MOVIE STARS CAPTURE SALON.

Broadway Auto and Flower Show Novelty.

Queens of Filmdom Reigning Over Exhibits.

Photoplay Industry Returns Millions.

BY AD G. WADDELL.

Motion Picture Stars' Night is to be celebrated tonight at the great Broadway Automobile and Flower Show. Film queens representing every studio in Southern California are to be present as guests of the exhibitors. The Motion Picture Stars' Night is a distinct novelty, a feature never before heard of in connection with an automobile show any place in the United States.

The motion picture industry turns $30,000,000 annually into the coffers of Southern California. There are more than 5000 persons in Los Angeles and Hollywood supported by the motion picture industry, and the permanent investment in automobiles of the motion picture companies and the players is $2,000,000. In addition $6000 is paid monthly for rental of cars. With the motion picture people buying cars in this territory as they do, it is quite fitting that they should have a night set aside for them at the great automobile salon which has eclipsed the great shows of the large eastern motoring centers.

UNIVERSAL STARS.

There will be a large delegation in from Universal City. Miss Edna Maison is to be Chandler queen tonight. Miss Maison is one of the most talented young women on the screen in America today and her beauty is undisputed.

Miss Myrtle Gonzales of the Universal is to be White queen. Miss Gonzales is a native daughter and one of the most popular Universal stars, as well as one of the daintiest queens of filmdom. Some of the feature productions in which the White queen has starred are "Chalice of Courage," "Troubled Waters," "Captain Alvaros," "Riches" and "Pinnacle of Success," which have not yet been released.

MANY MORE.

Other stars of the Universal who are to appear at the great show are Marie Wallcamp, Dorothy Vernon, Grace Cunard, Ella Hall, the popular queen of Universal City, and many others.

The men of Universal City will be present in great numbers also. Every star on the lot owns an automobile. Many of the directors and players own several cars and a large percentage of the 150 machines owned by the Universal players will be parked on Broadway and Hill streets tonight, while their owners are viewing the attractive exhibits of the greatest automobile show ever staged west of Chicago.

POPULAR PAIR.

The Selig Company will have two prominent stars on hand to grace the show and meet their many friends. Miss Kathelyn Williams, the star of the "Adventures of Kathlyn" and many other wonderful Selig productions, is to be the Packard queen. The "Twin-Six" and Miss Williams will have little difficulty in proving one of the greatest attractions of the evening. Miss Bessie Eyton, also of the Selig Company, is to be the Cadillac queen.

Cleo Ridgley of the Lasky studios is to reign as the Auburn queen and Camile Aster, also a Lasky star, is to be the Stutz queen.

The Balboa Feature Film Company of Long Beach is to be represented by Miss Jackie Saunders, one of the most popular of the younger movie set, who is to be the Reo queen. Miss Ruth Roland of the Balboa was chosen Oldsmobile queen.

PROMINENTLY PRESENT.

Miss Anna Little of the American Film Company of Santa Barbara is to be on hand as the Paige queen.

The Cole queen is to be Miss Bessie Barriscale of the Thos. H. Ince players. Miss Louis Glaum of the Inceville film colony is to be Chevrolet queen. The Mitchell queen is to be Miss Enid Markey of Inceville and Miss Margaret Thompson is to reign over the All Year KisselKars.

As all the motion-picture queens are beautiful dancers, the exhibition dancing will be a great feature of the evening.

Tonight will be moving picture night at the Broadway Automobile and Flower Show. Queens of filmdom will be present to grace the show and to greet their various admirers at the various exhibits. They will be surrounded by flowers, special musical numbers will be rendered and additional features will be added.

Movie queens,

Who will be present to receive their many admirers at the Broadway Automobile and Flower Show tonight.

NEW LINE-UP FOR OLD ELI.

[BY A. P. NIGHT WIRE.]

NEW HAVEN (Ct.) Oct. 26.—Head Coach Hinkey ordered a shake-up in the Yale football team today, numerous changes being made, especially in the line. Scovil's injury was not as serious as first reported, and he ran through the signals today. It is not yet certain whether he will play against Colgate. The new lineup:

Left end, Moseley; left tackle, Smith; left guard, Black; center, White; right guard, Kent; right tackle, J. Sheldon; right end, Wiedeman; quarter-back, Wilson; left half-back, Waite; right half-back, Higginbotham; full-back, Scovil.

MULTNOMAH CLUB WILL MAKE TRIP.

TO MEET OLYMPICS IN SAN FRANCISCO ON NOVEMBER 14.

[BY DIRECT WIRE—EXCLUSIVE DISPATCH.]

PORTLAND (Or.) Oct. 26.—At a meeting of the Multnomah Club directorate the trip of the Winged "M" football team was authorized. The party will leave here on November 11 and play only one game in the south. This will be against the Olympic Club team of San Francisco on November 14. The team has been shifted about 'till now it is in great shape for its next big game. Dewitt, the famous ex-Princeton player; is showing up in wonderful style, his leg being in as good condition as when he made many a score for the Tigers of old.

Regular Fight.

DUNDEE FORCES RITCHIE TO LIMIT TO GET DRAW.

Italian's Fast Work Early in Bout Puzzles Champion and He Misses Repeatedly—In the Last Few Rounds Willie Gets Going and Gives Johnny a Bad Enough Beating for Even Honors.

[BY DIRECT WIRE—EXCLUSIVE DISPATCH.]

NEW YORK, Oct. 26.—Willie Ritchie, American lightweight champion, had to extend himself to the limit to get a draw in a speedy, slashing ten-round bout with Johnny Dundee at Madison Square Garden tonight. The bounding Italian's fast work early in the bout puzzled the champion and he missed repeatedly. It was not until the last few rounds that Ritchie got Dundee's measure and then he gave him a severe lacing.

The eighth round was a whirlwind and, while Dundee was dancing rapidly about, his opponent, Ritchie clipped him with a right on the jaw which took the Italian off his feet and shot him against the ropes. Ritchie drove Dundee around the ring under his fierce attack and when on the other side of the arena he again rocked him on the jaw and partly knocked him off his feet.

Both boxers had a big following and when the bout was over there was such a variety of opinions about the fight that the arguments were flying thick and fast. Although, in the last three rounds, Ritchie was decidedly more like the champion boxer that he is, he was plainly at sea against Dundee's freakish boxing early in the bout. In the first five rounds Johnny jabbed him repeatedly on the face and got away, and hammered his body in the clinches.

ABOUT EVEN.

Ritchie easily boxed Dundee's advantage away in the last few rounds and left the honors about even.

The main bout was delayed nearly half an hour because of a wrangle over the $6500 guarantee offered to Ritchie. The crowd was disappointingly small to the management. It was stated that the gate money amounted to less than $7000. After the 7½ per cent. State tax had been deducted and $3500 of the 60 per cent. was taken out for the champion, there was less than $200 left for Dundee.

His manager wanted Ritchie to take $3000 as his share. But Ritchie refused and was about to leave the garden when the full amount was offered him. Dundee's manager had the Boxing Commission weigh the men, as he maintained that Ritchie was more than ten pounds heavier than his opponent, a condition which would prevent the bout.

The boxers were weighed and Ritchie was 141¼ and Dundee 132½, a difference of 8 3-4 pounds.

Dundee began to jab Ritchie at the start and the champion was unable to stave off the Italian's aggressive attack. Dundee ducked and feinted, while Ritchie's only means of landing seemed to be a straight left jab. For the first five rounds Ritchie was unable to land his right on the Italian. Ritchie made a better showing in the second round and his defense was much improved. Dundee, however, landed more frequently.

DUNDEE QUICK.

Ritchie did not wake up until the fifth round, and then the boxers began to slug each other merrily. Both slipped and fell to the ropes, but no damage was done. Dundee was so quick at times that he ran right under Ritchie's extended arms and got out of the way. There was repeated clinching and the referee frequently had to pry the boxers apart.

(Continued on Second Page.)

MANDOT TAKES HARD BEATING.

TED LEWIS FLOORS HIM, THREE TIMES IN TWELVE ROUNDS.

[BY A. P. NIGHT WIRE.]

BOSTON, Oct. 26.—Ted Lewis, the English lightweight, was given the decision over Joe Mandot of New Orleans by a wide margin in twelve rounds in a bout here tonight. Mandot fought gamely, but was knocked down for the count of nine in the first round and was floored again in the tenth and twelfth rounds.

LINDSAY HITTLE GETS AERO PRIZE.

[BY A. P. NIGHT WIRE.]

NEW YORK, Oct. 26.—Lindsay Hittle of the Illinois Model Aero Club tonight was awarded first prize of $50 in the Aero Club of America's duration from-the-water model hydroaeroplane contest.

The machine remained in the air 116 seconds, breaking the previous record of sixty seconds.

SANTA MONICA ASKS TOO LATE FOR TENNIS MATCH.

SIMPSON SINSABAUGH yesterday put at rest all rumors that the Thanksgiving Day tennis match between Mrs. May Sutton Bundy and Miss Molla Bjurstedt might be shifted from the Hotel Virginia courts at Long Beach to the city of Santa Monica.

The Bundy's are residents of Santa Monica and the beach city's Chamber of Commerce suddenly awoke to the fact that the Bundy-Bjurstedt match would be a nice little event for their own dooryard. But too late.

Perhaps Santa Monica will be favored with some sort of an exhibition match, but the play proper will be at Long Beach.

Mrs. Bundy is already at hard practice. She is working out with her sisters, Miss Florence Sutton and Mrs. Bruce and also with Tom Bundy, her husband.

Enthusiastic.

TONER STRONG SHOW BOOSTER.

Too Large to be Local, Says Maxwell Man.

Thinks Factories Ought to Pay Costs.

Only Two Rivals to Great Auto Exhibit.

Mr. T. J. Toner, the writer of this article, is probably THE "big" man of the western automobile world. His dominance of the Maxwell Motor Sales corporation in the territory bounded on the south by Mexico, on the north by Canada, on the east by a line running through Denver, Colo., and on the west by the Orient, gives him a wider scope than any other single individual. He handles 1000 Maxwell automobiles each month. Here are his views on the great automobile salon.

By T. J. Toner, zone supervisor Maxwell Motor Sales Corporation:

The Broadway Automobile and Flower Show is too great, too wide in its scope for the local motor car dealers to handle as a purely local proposition.

By that I do not mean a "slam" at the Los Angeles distributors and dealers.

Far from it. What I mean is that the Broadway Automobile and Flower Show is fully as great—in every detail—as any of the national shows.

The Los Angeles show should also be made a national show. It should have the support of the automobile factories behind it. It should be sanctioned along with the country other wonderful annual motor car displays.

TWO EQUALS.

In fact, I would qualify this even more strongly. The Broadway Automobile and Flower Show (or whatever name it is perpetuated by) is equaled by but two other annual shows in the United States. These are the New York and Chicago exhibits.

Last night I was truly amazed. First, the great array of automobiles was surprising. It was more attractive than anything I have seen at shows in Detroit, or Minneapolis, or Atlanta, or Kansas City. The larger shows at Boston and Philadelphia had "nothing on" Los Angeles.

THE CROWDS.

Then, as the evening progressed, came the crowds. It seemed that the line of spectators, every one of them a potential motor car owner, would never end. There was interest everywhere. There was enthusiasm enough to gladden the heart of the most pessimistic automobile dealer who ever swung open the doors of a salesroom for business.

Four days ago I had scarcely heard of the Broadway Automobile and Flower Show. Tomorrow I will be speeding toward Detroit, to the Maxwell factory.

There I will tell the Maxwell organization heads just what I saw. I will open their eyes to the magnitude of what the Los Angeles automobile dealers have accomplished. I will tell them that there is nothing to it—that the Broadway Automobile and Flower show MUST be listed among the great national salons which are of such importance annually.

TOO BIG.

And by saying that the Broadway Automobile and Flower Show is too big for the local motor car dealers to confine to Los Angeles, I do not mean that they are not capable of its management. I do not mean that any one but the progressive dealers of Los Angeles should have a single word to say about the management of the show. Perish such a thought. What I DO mean is that the Broadway Automobile and Flower Show is too great to be confined to the local dealers—too magnificent for them to spend their own money on.

The automobile factories should pay every cent of the cost of exhibiting their cars. Let their representatives in Los Angeles control absolutely the way in which this money shall be spent—but it is only right and fair that a show of such magnitude should be national in its scope. It would be truly selfish of the Los Angeles dealers not to permit it to take on the country-wide importance which is its meed.

JUNIOR COLLEGE AFTER HOLLYWOOD

HOPE TO TROUNCE FOOTHILL MEN BY BIG SCORE NEXT FRIDAY.

Los Angeles Junior College and Hollywood High School have arranged a gridiron contest for Friday afternoon at the foothill ball field. The sole ambition of the Junior College is to lick Hollywood by a worse score than did L. A. High last Friday. It seems that this will be some little job. Several new men are working out with the Junior College and the line-up will suffer quite a shifting before the Hollywood game. Fletcher is now playing center in place of Carpenter, who broke his leg in last week's game with Normal.

TEARS, SIGHS ARE IN ORDER.

The caves of the Cliffdwellers are decorated in black and mournful murmurs proceed from within them. Demon Wood, the star Hilltop halfback, is out of Saturday's game with Pasadena. His place will have to be filled by Capt. Dean Pentz, who has been playing at end.

It seems that Wood has been having trouble with one of his feet and that blood poisoning resulted. Hence the confidence that the Hilltoppers have left would be lost in a thimble. From the talk current around L. A. it seems that all Pasadena has to do to win is to kick the ball off. Wood has not been at school this week, nor has word been received from him, and it is not known how seriously off he is.

AUTO SHOW FEATURES.

Wednesday evening is to be Motion Picture Stars' Night. The leading players of the film industry in Southern California are to be present as guests of the show management.

Thursday is to be celebrated as Organization Day. The exhibitors and their attendants are to stage many special features.

Thursday night is to be Van Nuys night. A large delegation is to attend from Van Nuys.

Friday night is to be College Night. There will be special college features and musical numbers.

Saturday night the show is to be open until midnight. From 10 to 12 p.m. the guests and exhibitors will celebrate the Los Angeles Halloween party.

There is to be free dancing on the fourth floor, adjoining the accessory displays, every night this week, including Saturday night.

Dundee Forces Ritchie.

(Continued from First Page.)

In the seventh Ritchie became aggressive and his right arm became effective. He had solved Dundee's jumping-jack tactics and hammered him repeatedly on the face and body. In the eighth Ritchie punished the Italian so severely that he cut his mouth and left ear. Dundee, however, refused to be suppressed, and poked Ritchie with his left and hammered his ribs in the clinches.

RITCHIE IMPROVES.

In the ninth and tenth Ritchie showed the style of boxing which made him champion. He struck out straight from the shoulder with his right and left, and his boxing looked superior and finished compared with Dundee's novel style. Both boys were slapping each other hard at the finish.

SHOW CHATTER.

It was reported at the Earle C. Anthony exhibit yesterday on good authority that a Spring-street thirst emporium has christened a new cocktail "The Packard Twin-Six," because, according to the mixer, "it is unequalled for power, smoothness and range of activity."

* * *

A dealer from Whittier attended the auto show yesterday, bringing with him three prospects. Before leaving he had closed two deals and the third is still a strong probability.

* * *

F. B. Keip, Pacific Coast manager for the Chandler Motor Car Company of Cleveland, was a prominent attendant at the Chandler exhibit at the show yesterday. Mr. Keip is leaving for San Francisco on the Lark tonight after two days at the show which he declares beats anything of the kind he has ever seen. "The floral features are wonderful," said Keip, "and the automobile exhibits are the most attractive at any show I have ever attended."

* * *

The booklets describing the wonderful non-stop run of the Chandler Six from Mexico to Canada, which are being distributed at the Chandler exhibit, are in great demand. The writer, Jack Griffin, gives the log of the run from the start until the end of the strenuous run after the car had crossed onto Canadian soil.

* * *

R. C. Durant deserted the Chevrolet exhibit yesterday afternoon to make a flying trip to San Diego on business. "Cliff" will return this morning and be on hand in his moonlights when the movie queens begin to cross the lines tonight.

* * *

H. J. Connick of Greenville, S. C., arrived at the show yesterday and is making his headquarters at the Chevrolet exhibit. Mr. Connick was formerly Chevrolet district manager in South Carolina and is to become Southern California district manager of agencies.

PRINCETON TITLE WON BY HERRON.

GETS PRESIDENT'S CUP BY DEFEATING W. A. LOWRIE.

[BY A. P. NIGHT WIRE.]

PRINCETON (N. J.) Oct. 26.—S. Davidson Herron today won the Princeton golf championship and the President's cup by defeating W. A. Lowrie, 6 up and 5 to play, in the final round. Herron tied the low score in the qualifying round of the recent championship tournament at Detroit.

PAIGE MAN GIVES PRAISE.

"By all means make the Los Angeles show national in its scope. Give the manufacturers a chance to show their appreciation," says John H. A. Campbell, special representative of the Paige Motor Company of Detroit.

"I have been making the show circuit for three years. Los Angeles has an exhibit which surpassed all but New York and Chicago. In interest, attendance and appointments generally it is without a superior.

"The eastern manufacturers have never realized what a great field for an automobile show of national fame this territory is. The Los Angeles dealers deserve great credit, and their reward will come next year in the shape of hearty factory co-operation.

"It is a certainty that the Paige factory will exhibit at the Los Angeles national show next year."

RITCHIE REFUSES TO MAKE WEIGHT.

SERVES NOTICE THAT HE WILL NOT KEEP AGREEMENT.

[BY A. P. NIGHT WIRE.]

MILWAUKEE (Wis.) Oct. 26.—Willie Ritchie, former lightweight champion, who recently signed an agreement to meet Charlie White of Chicago at 135 pounds at 3 o'clock on the day of the bout before a local club some time in November, now refuses to make the weight, according to a notice served today by the promoters on the State Athletic Commission.

The terms had been agreed to by White's manager. Ritchie, it is alleged, prefers to box at catchweights, which is not satisfactory to White.

Queen OF THE AUTO SHOW

CHEVROLET

OUR models on display have been inspected by thousands. Many sales have been made—many more will be made. Friends by the legion have expressed their approval of, and told us of their belief in, the superiority of the Chevrolet four cylinder valve-in-the-head motor. This sentiment and this growing demand is the result of a well founded and widely circulated belief that for an all round car—for looks or for work—the Chevrolet is in a field by itself.

The car has won this enviable reputation on merit alone. Of course we may be prejudiced, probably are, but see this car in space 10 of the show on the main floor, ride in it, meet a few of the owners who are always about and you will understand why the car is so widely talked about.

Baby Grand Touring Car $865
Royal Mail Roadster $835
Four-Ninety $650

All f.o.b. Los Angeles, and include electri clighting and starting systems.

L. E. Crowe,
1212 S. OLIVE ST.
Home F7035 Main 7782

Chevrolet Motor Co.
R. C. DURANT, Manager L. A. Branch
WHOLESALE DEPT.
Home F2393 Main 3533

942-46 S. Grand Ave.

DODGE BROTHERS ROADSTER

The beauty of this roadster will grow on you the longer you look at it.

At any angle from which you study it, you will search in vain for a single harsh line or curve.

Your first impression is one of substantial proportions, great staunchness and strength.

It has all of these qualities in a high degree.

But it weighs only 2150 pounds, and this lightness of weight adds wings to the powerful motor.

The body is all-steel—not steel on a wood frame, but steel throughout.

You discover one of the advantages of this elimination of useless wooden framework when you come to examine the storage space at the rear.

There is room there for an extraordinary equipment for two—luggage space for a continental tour, if you like.

As you can see, the finish is lustrous, fast and beautiful.

The seats are unusually wide and deep, and everything is at your fingers' tips—a half an arm's length away.

A roadster in all that the word implies—designed to carry two people with all the comfort their hearts can desire.

DODGE BROTHERS, DETROIT

The price of the car complete is $785 f.o.b. Detroit

Harold L. Arnold
114-1128 South Olive Street
See our exhibit at the Broadway Automobile and Flower Show.

SOUTHERN RUGBY FIFTEEN TO GO NORTH TOMORROW.

THE Southern California fifteen leaves tomorrow for a ten-day stay in the north, during which interval Rugby will be very much in evidence around the exposition. The Rugby men play three teams while in the north, Stanford, Santa Clara and the All-Star aggregation. In other words, they are going up against the first best in Rugby in this country.

In preparation for the trip, the members of the team have been practicing two nights a week and slipping out to Manual Arts of a Sunday for a regular genuine scrimmage. "Pat" Higgins has always been with them giving them every advantage of his knowledge of the game. If he had the time, he could make a great team out of Arden. He has them filled with the fighting spirit now and they will show much better than their limited number of practices warrant.

"Pat" Higgins has drawn largely from the college men and the old prep stars for his material and has the pick of the south. It happens that many of those on the team are now attending the U.S.C. law school, so the Trojans will be well represented on this trip north against Stanford. Among the lawyers out for the team are Phil Sterry, Sleeper Brown and Dutch Blair. These three are sure of going north.

Two very valuable additions have been made to the fifteen during the last week. E. B. Hall and Deke Gard. These men were wonders for Stanford. Hall is a remarkable front-rank man and Gard the greatest breakaway ever produced here. The New Zealanders when they were here, said that they did not make teams that Gard could not play on.

Other men who played the game for years are Jimmy Law and Al Walton.

31 TO SIX

There's a good reason why 31 out of 37 Cars at the Auto Show are equipped with Willard Bats

WILLARD or any other Battery Service or Station

Western Auto Electric Corp.
306 West Pico.
See our exhibit, Fourth Floor, Auto Show.

h line or curve.
rength.
e powerful motor.
ework when you come
ental tour, if you like.
arm's length away.
ort their hearts can desire.

Arnold
Olive Street
Automobile and Flower Show.

Battery Service or Suggestions at
to Electric Corp.
West Pico.
ourth Floor, Auto Show.

r. Wad is Learning the Ropes! — By Gale.

Harrowing.

L PLAYERS GO A-FISHING.

Portell and Berger All Succumbed.

While is Forced to Give Treatment.

Hooks 300 Pounds of Rock Bass.

HARRY A. WILLIAMS.

e the story of a sweetly sad romance. Four famous and a newspaper man to go fishing yesterday. , who claims to be an some note, was the chief he volunteering to lead to the most select little arium outside of the war

CRET START.

dition set sail from a well- Coast seaport (name of by censor) on the good at an early-morning hour honest people are sup- in bed. The Sardine mplement of two men— is the captain and the his first mate. It has no the mast, the good and being that it has no you eliminate the mast, is no sailors before it in that part of the

is no mere wind jam- on hot and cold air propulsion, and neither a Cod Liver Emulsion. by twin screws—one of powerful combinations It is a pleasure to see screws propel this splen- through the water, and it a greater pleasure to propel it through the land.

FRAGRANCE.

the Sardine a good, sea- but it is reinforced by of fish. The fish is a little animal, and it does experienced hand to de-

y of you guys have weak ngsachs you'd better pass before it starts," re- impressively, just be- dine cast loose from its "It makes me tired to take along and have them der the gills before they the channel buoy. Sea- to muss up the ship Brussels carpet. By fair warning I wash my responsibility. What be no fault of mine."

TERRIBLE.

Joe Berger and Billy plainly appalled by the decided to stick by the though it meant the their respective break-

the life, maties," sang Hitt, on. "There is a certain about the sea which is to I yearn to pillow my wave's foamy crest, and ding billow in place of Sometimes I feel that ancestors must have been

pirates," suggested Pur- times I think that I have

FROM LEFT TO RIGHT—DOC WHITE, BERGER, PORTELL AND HITT
PABLO SILVAIN

missed my calling," continued Rhino, ignoring the interruption.

SQUELCHED.

"Unquestionably," said Berger, "I have played behind you often enough to realize that. I think that you would have made a very successful pirate."

"Judging from his build, I think he would make a greater success impersonating Nemo in the movies," suggested White.

A thick calm of dignified silence settled down and surrounded Hitt. Shading his eyes with his hands after the manner of mariners, he looked out over the water. It was not at all necessary for him to shade his eyes with his hand, as the fog was so thick that it could be sliced with a cutlass, but he had seen pictures of sailors like that, and he wanted to be technically correct.

WHY?

"What in thunder are you looking at?" inquired White. "There aren't any floating mines around here,are there?"

"Nope," responded Rhino, condescending to converse. "I'm looking for a certain landmark. When I locate the landmark I can find the fishing grounds."

"I never heard of a landmark on the water, and I never knew that fish lived on the ground, but I reckon that you know what you are talking about," ventured Purtell, who hated to show his ignorance about marine matters.

"Just as I expected when I asked you guys to come along," snapped Rhino. "A lot of foolish questions, and a lot of seasick stiffs on my hands, I suppose. I will be so busy taking care of you fellows that I won't get to do any fishing."

WOBBLY.

Just then. Hitt began to weave suspiciously on his sea legs.

"Getting a trifle rough; think that I will sit down a bit," he said, with just the suspicion of a sigh.

The sigh was repeated.

"Ate ham and eggs for breakfast; ain't used to them," in a weak voice. No response from the others.

The sigh was succeeded by a groan, which seemed to come straight from the heart, or near that region. Rhino's face was rapidly taking on a deep sea green, intermingled with a strange pallor.

Doc leaped across the deck, and seizing Hitt by the wrist, felt of his pulse.

"No, no, it isn't there," gasped Rhino. "It's further down, inside; it's terrible."

HELP, HELP.

"I believe that the man is dying," said Doc with a startled look.

"I believe that you are right Doc," said Rhino. "In fact, I don't think there is any doubt about it. Something terrible is about to happen."

And something terrible did happen. It was so terrible that it beggars description. And to think of all the millions in Europe who are starving to death for the want of a square meal. After Rhino had coughed up his ham and eggs, Doc said he believed that the danger point had been passed. It may have been for Rhino, but not for those near him.

This strange, unbelievable malady gradually spread to other parts of the ship. Purtell and Berger began to be stricken with that peculiar green hue in the face, and it wasn't due to the reflection of the water.

THOUGHTFUL.

"I may have cussed the umpire when he called a bad one on me, but I have never done a deliberate wrong in my life," said Purtell, looking serious.

"Say, boys, do you believe in heaven and hell?" inquired Berger anxiously.

"Yes, I do, and especially hell," groaned Rhino, hanging his head over the edge of the boat. "Some teach that there is such a thing as hell on earth. If this isn't hell on the water, then I am no judge."

It being plain that Hitt, Purtell and Berger were of no further use, they were laid out alongside the other excess baggage. There probably is no sadder sight in the world than that of three powerful athletes cut right down in the prime of a fishing trip and laid out on the hurricane deck awaiting the end.

THE SURVIVORS.

Thus did the unpleasant duty of catching most of the fish devolve on Doc and the fifth party, Purtell and Berger came to life for a few minutes, and hauled in one or two, but Hitt did not get his hook wet.

This was unfortunate, as all the fishing was done on what Hitt terms his own property. This anglers paradise consists of a large body of kelp, estimated to cover a quarter section, or 160 acres, and thickly inhabitated by rock bass. Hitt stacked out this quarleave, Rhino will retain the 160 acres steaders stake out 160 acres of government land. He holds his title to the water by fishing on it three months out of each year. Should the ocean recede and force the fishing to leave, Rhino wil iretain the 160 acres and engage in dry farming.

All told, the expedition captured 300 pounds of rock bass. However, Hitt says that with the right kind of bait other varieties of fish can be caught there, including dried herring, salted mackerel, kippered albicore, sardines in mustard, canned salmon and albicore baked Spanish style.

To quote Rhino, it is a veritable piscatorial paradise.

LATEST DOPE ABOUT PITCHERS.

Pitcher, club—	Won.	Lost.	P.c.
Pearson, Salt Lake	2	0	1.000
Kelley, Vernon	1	0	1.000
Redle, San Francisco	1	0	1.000
Mundil, Salt Lake	4	0	1.000
C. Williams, Salt Lake	32	15	.711
Ramm, San Francisco	18	10	.667
Moss, San Francisco	10	5	.667
Gilligan, Salt Lake	2	1	.667
Smith, San Francisco	10	5	.667
Baer, Oakland	9	5	.643
Fanning, San Francisco	24	14	.632
Love, Los Angeles	21	13	.618
Klawitter, Oakland	28	17	.604
Brown, San Francisco	11	7	.579
Hitt, Vernon	11	8	.579
Hall, Salt Lake	19	14	.576
Crandall, Los Angeles	12	9	.571
Johnson, Vernon	4	3	.571
Chamberlin, Vernon	13	10	.565
Ryan, Los Angeles	26	21	.553
Pitney, Salt Lake	6	5	.545
Freeman, Vernon	6	5	.545
Cocch, San Francisco	6	5	.545
Mahaffey, Salt Lake	10	9	.526
Perry, Vernon	10	9	.526
Noyes, Portland	11	11	.500
Omholt, Portland	11	11	.500
Hambelton, Portland	11	11	.500
Baum, Oakland, Los Angeles	14	14	.497
Ryan, Vernon, Los Angeles	14	14	.497
Wurt, L. A., S. F., Vernon	7	7	.497
Cavet, San Francisco	7	7	.497
Willhite, Salt Lake, S. F.	13	14	.481
Mitchell, Vernon	7	8	.467
Probett, Oakland	18	21	.429
Grant, Los Angeles	3	4	.429
Krause, Portland	11	15	.423
Loub, Portland	12	17	.414
Hasler, Vernon	2	3	.400
Benjamin, Los Angeles	2	3	.400
White, Vernon	2	3	.400
Frost, Oakland	1	2	.333
J. Williams, L. A., S. F.	1	2	.333
Kahler, Portland	1	2	.333
Fairbanks, Vernon	1	2	.333
Evans, Portland	2	4	.333
Gardner, Oakland	0	1	.000
Kauffer, Salt Lake	0	1	.000
Carberry, Oakland	0	1	.000
McGlinton, Oakland	0	0	
Hoss, Oakland	0	0	
Schaller, San Francisco	0	0	
Released pitcher	72	114	
Total games, 400.			

Following are records of games won and lost by released pitchers during the season of 1915:

Pitcher, club—	Won.	Lost.	P.c.
Bauer, Los Angeles	2	0	1.000
Perrell, San Francisco	2	1	.667
Byrd, Oakland	6	5	.545
Hughes, Los Angeles	13	16	.448
Callahan, Portland	2	2	.500
Benham, San Francisco	1	1	.500
Rice, Salt Lake	1	1	.500
Karr, San Francisco	1	1	.500
Kennine, Oakland, Salt Lake	4	5	.470
Perritt, Los Angeles	2	3	.400
Lafoy, Salt Lake	4	6	.400
Deal, Vernon, San Francisco	2	3	.400
Keefe, Portland	1	2	.333
Schmutz, Salt Lake	1	2	.333
Martinoni, Oakland, Portland	1	2	.333
Hickey, Oakland	1	2	.333
Ables, Oakland, San Francisco	3	17	.320
Reisel, San Francisco	1	3	.250
Christian, S. F., Oakland	1	3	.250
Leonard, Portland	1	3	.250
Arellanes, Salt Lake	0	1	.000
Perham, San Francisco	0	1	.000
Kastler, Salt Lake	0	1	.000
Morgan, Salt Lake	0	1	.000
Walls, Salt Lake	0	1	.000
Baker, Vernon, Portland	0	1	.000
Lewenna, Oakland	0	1	.000
Bemsler, Oakland	0	1	.000
Gage, Oakland	0	0	
Jenkins, San Francisco	0	0	
Russell, Oakland	0	0	
Total games	72	114	

NORMAL BOYS CAN GET SORE ALSO.

GOT NO BETTER DEAL THAN JUNIOR COLLEGE TEAM.

Normal School is peeved as well as the Junior College concerning the football fracas between the two institutions last week. The Normal men figure that they were handed as bad a deal by the referee as were the Junior Collegers and that if the college is sore they will be sore also.

CRACK PLAYERS ARE IN TOURNEY.

L.A.A.C. MEN TO PLAY MATCHES SATURDAY AND SUNDAY.

Up-to-the-minute entries in the L. A.A.C. tennis tournament to be held Saturday and Sunday at the Beverly Hills Hotel include Vic Breeden, Claude Wayne, Ward Dawson, Cliff Herd, Ed McCormick, Frank Donley, Glenn Morris, Rufus Brent, Ray Schirm and Dr. W. W. Mungen. Mungen is considerable of a dark horse and rumors say that he may give the experienced players quite a run for their money. It is only of late that he has budded forth as a racquet wielder. Entries for the tournament will be received by Frank Donley at the H. H. Dyas Company, or by Glenn Morris at his office.

CROSS-COUNTRIES HOLDING SWAY.

ANOTHER INTERCLASS RUN AT L. A. HIGH THIS AFTERNOON.

Another interclass cross-country run will come off at the Los Angeles High School this afternoon. In the run held last week the class captains were chosen. Coach Goddard hopes to develop some star distance men by means of these regular workouts. The class captains, who will be the leaders today, are Moyer, ninth grade; Abraham, tenth grade; Prichard, eleventh grade; Harpster, twelfth grade.

Seventy-five men have also turned out for the big handball tournament which is playing this week.

"The Six of 16"

Mitchell

$1365—HERE—$1365

Seven passenger $30 extra

The six of 16 is the greatest car value ever offered—its appearance, action and comfort make it the Big Car at a moderate price.

Demountable Sedan Top—$225.00 Extra

WM. R. RUESS
10th and Olive.
Home 60175 Main 7278.

The Premier Cloverleaf

Don't fail to see the ONE REAL SENSATION of the Auto Show—Space 21, Second Floor. Acknowledged throughout the East as the Smartest Motor Car of the year.

SMITH BROTHERS

Peerless 1616-18-20-22-24 South Figueroa St. Premier
PAIGE

The 1916 COLE 8

The Standardized Car

Made for Satisfaction

Cole reputation needs no defense. It is founded on Quality Construction at Honest Values.

The 1916 Cole 8 is another achievement. Like its famous predecessors the 1916 Cole 8 has been designed and constructed to give the best Quality, the greatest Value, and the most Satisfaction to its Owners.

The enviable records made by 1916 Cole 8's in the hands of owners is practical proof that they have made good and are giving satisfaction.

See the Cole 8 at the Broadway Auto Show. Price $1785 f.o.b. factory.

Cole Motor Company
842 S. Olive St. Los Angeles, Cal.

ATING LOCATIONS LOCALLY.

Picture Producers Sound S.O.S. When In Need of Sets on Scenic Highways and Auto Club Responds With New Department Which is Great Help to Industry.

hold of activity for one ment of the Automobile of Southern California has to the fostering of the e industry in the south- of the State by helping east- to find new "locations." to auto club officials, it is ly job. The touring informa- of the club has made it a for the last fifteen years to exact location of every lake, and hole in Southern Cali- According to those in charge department, what the movie don't think of in the way ure isn't worth thinking

ITED BRIDGE.

a bridge that's been in the center?" is one of coming to the club from a picture concern in Hol- compared to some ow. It's a simple thing a perfectly good mountain be turned off, as one direc- for last week, according to when it comes to de- a real Indian landslide fresh ponies, or a spring (of ing to Secretary Standish L. Mitchell water) that steams on demand, then the auto club is hard put to it.

PUZZLERS COMMON.

Some of the minor questions are easy to answer, like: "What was the color of the license plates in Madagascar during the early summer and fall of 1913?" or "are North Dakota roads exactly like those near here, and if not, in what do they differ?"

But the "movies" are stanch supporters of the auto club and the great work it is doing for Southern California, and the club departments are glad to help the moving picture directors. One director stated the other day that after traveling 700 miles in search of a suitable location for a big feature film, his dreams consisted mostly that night of auto club signs lining highways for what seemed to him to be twenty or thirty thousand miles.

MAPS GIVEN.

In addition to the verbal information given to the studios, the club is supplying thousands of maps, which outline every large highway or every small by-path in Southern California.

It is this type of service which has made the Automobile Club of Southern California the largest and most powerful organization of its kind in America, and this service will be increased as the membership increases, according

Grip the Road with WEED Chains

Chained to the Road

That's what it amounts to when you use Weed Chains. They have made the automobile an all-the-year necessity instead of an occasional pleasure car. All kinds of roads look alike to the car that is equipped with Weed Chains—deep ruts, slippery pavements, heavy sand or mud—all are conquered by this wonderfully effective, time-tried device

Weed Anti-Skid Chains

The Only Safeguard Against Skidding

Wheels equipped with Weed Chains automatically lay their own traction surface. Friction is effected without affecting the tires for they grip without grinding—hold without binding. They fight for firm contact—always gain their ground, prevent side-skid and drive-slip. Nothing has ever been invented to take the place of Weed Chains.

They will do you a good turn at every turn on your trip.

Exhaustive tests on the Pacific Coast have proved that the very worst stretches of road and almost insurmountable hills have been easily conquered by the use of Weed Chains. The time to provide against accidents is before they happen—not after. Buy Weed Chains today for all four tires.

Sold for ALL Tires by Dealers Everywhere

Weed Chain Tire Grip Company

830 Golden Gate Ave., San Francisco, California 1239 South Olive Street, Los Angeles, California
220 Ankeny Street, Portland, Oregon 802 East Pike St., Seattle, Washington

Also Manufacturers of

Tire Chains especially constructed for Steels and Pneu Solid Truck Tires—Motorcycle Tire Chains, Pebbles Non-Cut Chains, etc.

1916 OLDSMOBILE

The Quality Light Car

There is no change in the running of your Oldsmobile going up the steepest grades. Gasoline is supplied to the carburetor *unfailingly* at all times.

The Stewart Vacuum gasoline system in Oldsmobile 43 insures even running under all conditions. It draws gasoline from the rear tank to a small tank under the hood, where the gasoline falls in an even, positive flow to the carburetor. No gasoline is forced wastefully through the carburetor to cause an overrich mixture, sluggishness and carbonization.

$1095 f.o.b. Lansing, Mich. We will be pleased to demonstrate.

Oldsmobile

Established 1899 Incorporated 1899

The House of Oldsmobile has produced many of the great men in the automobile business, and they all attribute much of their success to the early lessons learned in the Oldsmobile School of Motor Car Making.

The Oldsmobile Co. of California

Main 3130 12th and Olive F5647

See our exhibit at the Broadway Automobile and Flower Show, Bodley Store Building (opposite City Hall,) October 23rd to 30th, Inclusive.

Some Facts.

"CALIFORNIA AND AUTOS SYNONYMOUS"--CONWELL.

Some Startling Figures Concerning the Amount of Money Spent Daily in this Part of the State on Motor Cars and Their Accessories — Where the Money Goes and Why Thus Distributed.

BY COUNCILMAN J. S. CONWELL,
Manager Broadway Auto mobile and Flower Show.

IF ALL the motor cars in Southern California were assembled in a single file procession with only five feet between them, the first one would be entering Fresno when the last one left the City Hall. Or if they had started south, No. 1 would be away down in Lower California on the shore of Magdalena Bay before the tail-ender had crossed Slauson avenue.

There are more than 72,280 motor cars south of the Tehachepi. In our own county there are 46,447 and in the city fully 38,000. A motor car here for every sixteen units of our population. There is no other district of similar area and population that can even approach these figures. Why is it? There are three reasons. First, an incomparable, all-year-round climate; second, superb highways leading to all kinds of close-by places; mountains, canyons, valleys, mesas, fresh water lakes and salt air beaches; and third, a community possessed of high purchasing power.

There are no reliable records at hand as to gasoline consumption, but I venture to say that car owners in our county buy fully 500,000 gallons of gasoline every day, at a cost of $65,000. So you see, an advance of one cent per gallon means $500 per day to motorists. Tires are the next big item. Did you ever think that for every mile a car travels it "does" four "tire miles"? A conservative estimate of fifteen miles per day for every car in the county gives the enormous total of 4,336,800 tire miles every day, or 173 times around the earth at the equator. Sometimes I wonder what they cost. At one cent per mile per tire the bill would be almost $2900 per day.

In dollars as related to the motor tax, the figures are quite as impressive. The net income of the State Motor Vehicle Tax (gross receipts less cost of department) for the six months ending June 30, was almost a million and a quarter dollars, one-half of which is returned to counties in proportion to their tax for road upkeep. This rebate for road upkeep is based upon the amount paid by the various counties. Los Angeles, of course, leads all with a return payment of more than $600,000. The other half of the net balance is applied by the State to the upkeep of State highways.

But in spite of big figures, a car is the best sort of an investment. It has been demonstrated that once a car owner, you are always one. Because your time and therefore your efficiency are almost doubled. Your health preserved, your "radius of action" practically unlimited, and your opportunities to go places and see things are constant.

No wonder, then, that the present interest in the great Broadway Automobile and Flower Show, which opened Saturday, is intense. The motor show alone is worth four times the twenty-five cents admission price; but in addition to automobiles there is the most gorgeous display of flowers ever assembled in one place.

Just as at the San Francisco Exposition, you wore out the word "beautiful" almost before you started sigstseeing. It seems to me we ought to add to our old title of "Land of Sunshine" the items fruit, flowers and motor cars—all such good, beautiful and useful things.

"Paige you, suh!"

A moving "ad." at the Automobile and Flower Show. He is getting rich paging young men anxious for the publicity.

BOWLING NOTES.

Miss L. Hellway, one of Bloomington's (Iowa) most expert women bowlers, is visiting Mrs. L. D. Meador, who is the champion woman bowler of Southern California.

Ernest Shay defeated C. Goyette in their special match on the Majestic alleys by the score of 1050 to 1000. The match was hard fought and a splendid exhibition.

Fred P. Simpson, manager of the Brunswick-Balke-Collender Company, is in Chicago on bowling business.

The Commercial Bowling League is scheduled to commence play November 2. The opening game will be played on the Majestic and Broadway alleys.

Ernest Shay and Alfred Mackenzie have hooked up for the season as bowling partners.

President Andrew Mullen of the Pacific Coast Bowling Association is expected home from the East about November 1.

"Dad" Meek and Elmer Darrow have doubled up for the winter and, it is said, are prepared to take on all comers.

The Majestic team defeated the Submarine H-2 O on the Majestic alleys in the opening game of the Southern California Bowling Association.

President Earl Fay of the Sportsman Club announces a class A doubles tenpin tournament for the championship of Southern California and a handsome trophy donated by the club. The tournament is open to all bowlers who desire to compete, and will be played on all alleys represented. The entrance fee is $25 per team. Entries can be made with Secretary A. D. Scott or Treasurer Harry Colf. Shay and Mackenzie are the first to enter. Ballard and Taylor second. Other bowlers who are likely to compete are Meek and Darrow and teams made up from the following crack pin smashers: C. Goyette, T. Shafer, A. Jenkins, S. P. Dysinger, Andy Wuner, V. Hayes, Sandy Durkin, J. Weber, R. Barr, G. Steele, L. D. Meador and J. Brown.

The proposed tournament is the best event suggested for some time, as there are quite a number of doubles teams in Southern California that are about equally matched, but think they are so far ahead of the other fellow that they are champions. This tourney will give them a chance to demonstrate and find out which team is entitled to be called champions.

Remarkable.

MOLLA BJURSTEDT TRAINS IN NORTH FOR BIG MATCH

Famous Norwegian Girl Tennis Player is in San Francisco Getting Ready for Fight for Title with Mrs. Thomas Bundy—Rise has been Met eor-like — Unique Among All Who Have Held National Title.

[SPECIAL CORRESPONDENCE.]

SAN FRANCISCO, Oct. 24. — Miss Molla Bjurstedt, the noted tennis star, has arrived here and is getting ready for a series of games with the foremost feminine racquet wielders of the Pacific Coast. She is a unique figure among tennis players, and her playing has been one of the surprises launched in the tennis world during the 1915 season:

The following appeared in the Literary Digest:

A lady who can stay up most of the night, smoke cigarettes ad libitum, takes apparently not the slightest care of her health, and yet tirelessly win her way into fame as the apparent world's champion woman tennis player, is the strange phenomenon that is bewildering American tennis lovers.

One newspaper editor has already gone so far as to administer a sermon to his readers on this subject, accusing Miss Molla Bjurstedt of accomplishing all this on the vitality and energy handed down to her by scores of ancestors as remote from the cigarette and late hours as from the tennis court, and adjuring those of his readers who did not boast such ancestry not to attempt to win championships by similar methods.

However that may be—and doubtless the lady's foibles have been much exaggerated — the fact remains that Miss Bjurstedt's comet-like sweep into fame from practical obscurity only six months ago is hardly equaled in the annals of any sport in this country.

The story of her career since coming to this country is told by the Boston Transcript:

Last March a slender Norwegian girl rather diffidently asked the managers of the national indoor tournament at the Seventh Regiment Armory in New York if she might enter the women's singles. They took her name and her entry fee and forget about her. Her name is Molla Bjurstedt; few in American tennis circles had even noticed it before.

Miss Bjurstedt went through that tournament without losing a single set and annexed the indoor championship by defeating Miss Marie Wagner, the three-time indoor champion, who was supposed to be invincible on the wooden courts.

DEFEATS THE BEST.

The tennis sharps said that the win was a fluke. But then Miss Bjurstedt entered other tournaments and she always won. She played a tournament a week, met all the best women players in the country and defeated them with ease. She took the metropolitan championship, defeating such players as Mrs. Marshall McLean and Mrs. Barger-Wallach, both former national champions; then she picked up the Middle States championship and went on to Philadelphia and took the national title, defeating Mrs. Wightman, the title holder and held to be the best player in the country. She met Mrs. Wightman again at Pittsburgh, and again she signally defeated the former Miss Hazel Hotchkiss and won the national clay-court cup.

MAKES A LITTLE HISTORY.

And then the experts awoke to the fact that Miss Bjurstedt was the most remarkable player that the United States had even seen since May Sutton. She was the holder of more titles than any tennis player who ever stepped on a court. No woman has ever before held all of national titles in tennis.

Thus in a few months Miss Bjurstedt from an unknown tennis player has come to be a national tennis champion; there has appeared no player or woman who has been able to give her a game. Miss Bjurstedt, world's champion of a few years, and who is now the wife of [illegible] C. Bundy, McLoughlin's partner in doubles, is returning to the metropolis expressly to see if she can win more honors from the newspaper.

FINISHES STRONG.

Miss Bjurstedt is no novice at the game, and she wins because of her hard, scientific beats, and because of marvelous strength and quickness. She can, and does, hit the ball harder than most men. She has played as many as twenty sets in an afternoon and does not tire at all of the evening. She is apparently stronger and faster at the end of a championship match than she was when she started.

WORKS FOR A LIVING.

Miss Bjurstedt differs from most tennis champions in that she does not play for her living. She is by profession a masseuse, and tennis is merely a recreation.

She has played with women of the first class woman and girl in the world, with the exception of Miss Wightman, her comment on her game is rather severe:

"I find that the girls do not hit the ball as hard as they should. I believe in driving the ball with all my power. It seems to be a disposition to 'play it over' in many girls who have played. I do not call this the game an easy ball permits the player to do whatever she likes when her turn. Hard hitting is a matter of strength as well as the ball at the proper angle, putting one's body into the stroke. The strongest woman will not get speed on the ball without the strength of her arm."

HAS THREE AIMS.

As to her own style of play, she told that Miss Bjurstedt has three tennis rules which are so simple that they are very simple in practice, quite so simple in practice. They are: First, hit the ball hard; secondly, hit the ball so that it will fall in the court where it is hardest for your opponent to reach; thirdly, keep your temper.

NO FANCY STUFF.

She plays no fancy game, she says that every attempt to place the ball or otherwise produces only results in loss of control, direction, and speed are the main points of the game.

The strongest asset in Miss Bjurstedt's repertoire is her service, but the forehand drive is also terrific.

Perhaps one reason for the qualities in her recognition of the limitations of women players is the trait that urges her to rely on dependence on a fast service or never attempt a passing or terrific drives.

Let the Wrigley Spear Your Day's Work Cheer

Life takes on a rosier hue when you let the Spearmen comfort you. ***Wrigley's*** is JOY IMMENSE for 5 cents. The longest-lasting goody you can buy.

It keeps the teeth clean and bright. It prods a lagging appetite. It puts a poor digestion right.

An agreeable breath is more to be desired than the odors of dining or smoking — so use ***WRIGLEY'S.***

Two delicious flavors.

Write to Wm. Wrigley Jr. Co., 1232 Kesner Bldg. Chicago for Spearmen jingle book.

WRAPPED IN UNITED PROFIT-SHARING COUPONS

At Leighton.

TENNIS MATCH IS PLAYED.

MISS GRACE MUNGEN AND ED M'CORMICK WIN.

Miss Beatrix Burnham and Harvey Snodgrass go Down, 6-0, 6-4. Victory is Rather Easy for Opponents—To Meet Jessie Grieve and Eugene Warren in Finals.

Miss Grace Mungen and Edward McCormick found things easy yesterday afternoon when they met Miss Beatrix Burnham and Harvey Snodgrass in their postponed match in the semifinals of the Hotel Leighton tennis tournament.

McCormick and his partner took the lead from the start, running away with the first set before their opponents could get a game. Grace Mungen played a stellar game at the net, as did McCormick, who covered the court well.

However, in the second set Miss Burnham and Snodgrass played together better and were not beaten until they had forced the score to 4 all. At that point McCormick and his partner again started in their winning streak and ended the match, 6-0, 6-4.

This gives McCormick and Miss Mungen the right to fight it out with Jessie Grieve and E. A. Warren in the final round on the same courts Saturday. This match is expected to be a corker and go the limit before the championship is finally decided, as both teams are out to win the championship and are about equal as far as playing ability goes.

HUNTER CLAIMS LAW VIOLATED.

W. H. COWLES SAYS MOTORBOATS ARE USED TO HUNT THE DUCKS.

W. H. Cowles of the Metropolitan Building, is registering a strong kick against the duck shooting from motorboats, which he claims is taking place at Balboa. Cowles says that there are a bunch of hunters there who shoot at everything in sight and take the birds by the gunnysack. He says that their shooting is so reckless that a friend of his, J. R. Sherman, was peppered on the face and chest by shot.

BASKETBALL GAME FOR THE L.A.A.C.

The L.A.A.C. basketball team will meet the Whittier 120-pound aggregation in the club's gym tomorrow night. Despite the report that the Quaker boys are bearcats the L.A.A.C. men are confident of a victory.

MASSIVE BASS IS HAULED IN.

CAUGHT ON QUARTER-INCH LINE FROM PIER AT SANTA MONICA.

[SPECIAL CORRESPONDENCE.]

SANTA MONICA, Oct. 26.—F. M. Stites caught a 350-pound sea bass from the end of the municipal pier this afternoon. The big fish was caught on a quarter-inch line with mackerel as bait. It was loaded on an electric freight car and shipped to the Los Angeles market. This is the first time for some time that a fish of such kind was caught from the pier.

VERNON PLAYERS SOME FISHERMEN.

CATCH SEASON'S RECORD HAUL; DOC WHITE'S STRING IS LARGEST.

[LOCAL CORRESPONDENCE.]

REDONDO BEACH, Oct. 26.—Manned by a lusty quartette of Vernon ball tossers, composed of Joe Berger, Doc White, Billy Purtell and Roy Hitt, the good ship Mouse, Capt. Daigle in charge, returned to port yesterday with 400 pounds of rock bass, the largest catch of the season.

Doc claimed the fishing honors with 175 pounds to his credit, but Roy Hitt maintains that he and not the ex-Tiger leader coaxed the majority of the finny denizens of the deep into the boat.

Both are agreed, however, that the wolf will have a hard time getting within the pearly gates of home this winter if the rock bass are in the same frame of mind during the rest of the season as they were yesterday.

"RAH-RAH" NIGHT AT AUTO SHOW.

Friday night at the Broadway Automobile and Flower Show will be "rah-rah" night. Students of the University of Southern California, Occidental College, Pomona College and Whittier College are to be present. The high schools will also be represented.

TENNIS MATCHES ARE POSTPONED.

Play in the Polytechnic High tennis tournament has been postponed until the latter part of the week. Although the first matches were scheduled for yesterday afternoon several new entries came in and it seems wise to put things off a few days.

PAT MORAN WOULDN'T PERMIT HIS MEN TO TALK PENNANT.

PAT MORAN made it an ironclad rule throughout the 1915 season that his men must refrain from pennant talk — and world series thoughts.

But on several occasions he caught some of his men breaking the rules. He rebuked them. The second time he caught two of his men talking in undertones as to "what we'll do when we get a crack at those Red Sox." Moran cut in with:

"The next time I catch you—or any one else on this club—saying one word about pennant or world series, it'll cost you $50."

"In my experience as a ball player I found that dreaming pennant dreams detracted from the playing skill of the men," said Moran. "A team that is in a hard fight must concentrate its whole physical and mental energy on each individual game. That's the only way in which games are won. Play the game of the present—let the future take care of itself."

Moran, usually quiet and even tempered, and in no way superstitious, lost control of his temper the day before the Phillies started on their last western swing.

Just before the game began on the Phillies' diamond, Moran and the players noticed a man moving around among the stands and the open spaces, doing a lot of measuring. The man was Jim Foster, who had built the stands and who was doing the measuring, so he could decide upon how many extra seats it would be possible to build for the world series crowd.

"That fellow ought to get out of this field—and get out quick," snapped Moran. "His influence here is bad. It will get the players into believing they have the pennant cinched when they haven't. That fellow could just as well have postponed his measuring job for a few days and then we'd have been away and he could have had the field to himself."

Along about September 1, when the dopesters began announcing that "the Phillies, barring accidents, ought to win," Moran began to be bombarded with letters from fans all over the country, who offered to sell jinx chasers and lucky pieces of all kinds.

"The prize letter," remarked Pat, "came from a fellow up in Hamilton, Ont. He said he had a penny that had won fortunes for its owners, had saved people from railway and steamship wrecks and had accomplished many other wonderful things. That fellow offered me the penny for $500 upon the condition that I was to give him another $500 if we won the world series."

Another writer offered to Moran "for the moderate sum of $100," a rabbit's foot that had "unusual charms." The owner of the foot said it was a left hind foot, that it had belonged to a rabbit that was shot in a graveyard at night while sleeping on the freshly-made grave of a negro voodoo doctor.

"A charm with such a history cannot fail to bring a pennant and a world series to you," wrote the writer.

But Moran denied the charm on the pennant and world series without seeing the charms.

BASKETBALL AT JUNIOR COLLEGE

PLAYERS TO REPORT FOR FOOTBALL AFTER CLOSING.

Basketball practice has begun at the Los Angeles Junior College. Several men have reported for practice, but will turn to the gridiron when the football season is completed. Kurtzman, a guard who played on the team last year, will be eligible this year.

MANUAL ARTS OUT IN DISTANCE

SEVERAD CROSS-COUNTRY RUNNERS ARE BEING DEVELOPED FOR NEAR FUTURE.

The Manual Arts cross-country team will hold an interscholastic cross-country run on November 13. A meet has been arranged with Pasadena High and will take place the latter part of December. An interscholastic meet is expected to come off, and Coach Zollie predicts making the cross-country championship for Manual this year.

CITRUS OUTPUT MONROVIA

LOSERS FIGHT GAME TO BAD START, BUT IS TOO LATE.

[BY DIRECT WIRE TO THE TIMES.]

MONROVIA, Oct. 26.—Monrovia played the Monrovia football team on Field, Azusa, this afternoon. The score being 26 to 0 in favor of the boys fought gamely against the odds, but were unable to overcome the lead of the first quarter.

U.S.C. LAW TO PLAY NORTHERN

Pat Milliken has been notified by the U.S.C. football management that the Trojan football team will play the University of California and Stanford teams next season. The Bears will come south for the game with U.S.C. and Stanford will come north.

WEDNESDAY MORNING.

California.

BEARS PRAISE TROJAN ELEVEN

U.S.C. was Simply Too Good, is Campus Verdict.

Teamwork Given Credit for Southern Win.

Craig and Moseley Given Pats on Back.

[SPECIAL CORRESPONDENCE.]

UNIVERSITY OF CALIFORNIA, Oct. 25.—Now that U.S.C. has come and conquered the campus is settling down to figure out how it all happened. After contemplating all manner of excuses and might-have-beens, the senior bench authorities who gather daily by old North Hall have arrived at a very simple conclusion. U.S.C. was too good.

OUTPLAYED.

Though forward passes have been discussed and diagramed with much energy, it is apparent that this was only an incidental part of the U.S.C. victory, arising out of a more fundamental cause—that was team work. After finding their bearings in the first quarter the southern squad played with a confidence that only complete assurance that machine was in order could bring. Perhaps it was heightened by the fact that the team knew nearly all of California's plays by the end of the first half, but any way it was there in a no uncertain way.

MEETS MASTER.

If California could have unearthed enough new plays at the few times when she was close to the U.S.C. goal she might have scored, but her repertoire was limited. Against a team new at the game she exhibited all the appearance of a past master. She had enough plays to keep California guessing, though the shift was not as effective as the forward passing. Toward the end of the game, when forward passes were tried continually, California began to understand the maneuver better, and many were broken up.

All of these things have had orators and writers of more or less ability dilate upon them, but the fact remains that U.S.C. won by a clean, hard fight. She knew more football, both individually and as a team. She earned her victory and California fans congratulate her.

GOOD SPORTSMANSHIP.

An evidence of the good feeling existing between U.S.C. and California was given when Mosley trapped the [illegible] forward pass in the last quarter and gained thirty yards for a touchdown. The California bleachers applauded enthusiastically, and the play was cheered.

Will Stanford and U.S.C. get together for a track meet next spring? Manager Bovard dropped a gentle hint while in the north that such a meet was not an impossibility. However, U.S.C. is tied up with an agreement with California which prevents any meets in this vicinity without the consent of California. California has expressed no opinion either way on the proposed track meet.

CRAIG THERE.

Craig, the 190-pound U.S.C. halfback, is a host unto himself. His speed and weight made him the most formidable of the back-field men. Shadow Sharp had little chance to perform against the Trojans. He got by for several gains but the interference was not at par and he soon was downed. U.S.C. men who tackled at times were many and all can vouch for their speed and ability to find holes. With good interference to help him Sharp would have starred.

THE ONLY APPARENT EVIDENCE.

A Southern Lawyer Relates His Experience with a Judge Who Saw Through the Strategy.

[Chicago News:] The following experience of a Mississippi lawyer was related by himself years ago. He said: "I was defending a prisoner for horse stealing, and seeing no other means of defending him, under the circumstances, I set up the plea of insanity; I argued it at length, read many extracts from works of medical jurisprudence, and had the patient at bottom of the court. The prosecuting attorney did not attempt to reply to my argument or controvert my authorities. I seemed to have things my own way, and whispered to the prisoner that he needn't be uneasy. Then came the judge's charge, in which he recommended the jury that there was no distinction between counsel as to the facts of the case. Indeed, there could not have been, for several witnesses had sworn positively that they saw my client steal the horse. "But," concluded the court, "the plea of insanity has been set up, and I charge you, gentlemen of the jury, that it should receive your very grave and serious deliberation; but I must be allowed to say, gentlemen, that for myself, upon a review of the whole case, I can discover no evidence of insanity on the part of the prisoner, except, perhaps, in the selection of his counsel."

PREMIER READY FOR NEXT SALON.

W. M. Bieling, representing the Premier Motor Car Company of Indianapolis, asserts that Los Angeles must be put on the national automobile show circuit next year.

"This is the first motor car exhibit I ever attended in the West," said the Premier representative, "but it will not be the last. To say that I was surprised would be putting it mildly, for I never expected to see an exhibit that would surpass most of the eastern exhibits and even rival New York and Chicago in their annual motor car glory.

"By all means make the Los Angeles salon part of the national circuit, along with the annual events at New York, Chicago, Detroit, Boston, Philadelphia, Kansas City, Minneapolis and Atlanta.

"You may safely say that the Premier factory will be fully represented."

California.

BEARS PRAISE TROJAN ELEVEN.

U.S.C. was Simply Too Good, is Campus Verdict.

Teamwork Given Credit for Southern Win.

Craig and Moseley Given Pats on Back.

[SPECIAL CORRESPONDENCE.]

BERKELEY, UNIVERSITY OF CALIFORNIA, Oct. 26.—Now that U.S.C. has come and conquered the campus is settling down to figure out how it all happened. After contemplating all manner of excuses and might-have-beens, the senior bench authorities who officiate daily by old North Hall have arrived at a very simple conclusion. U.S.C. was too good.

OUTPLAYED.

Though forward passes have been practiced and diagramed with much fervency, it is apparent that this was only an incidental part of the U.S.C. victory, arising out of a more fundamental cause—that was team work. After finding their bearings in the first quarter the southern squad played with a confidence that only complete assurance that machine was in order could bring. Perhaps, it was heightened by the fact that the team knew nearly all of California's plays by the end of the first half, but any way it was there in a no uncertain way.

MEETS MASTER.

If California could have unearthed much new plays at the few times when she was close to the U.S.C. goal she might have scored, but her repertoire was limited. Against a team at the game she exhibited all the appearance of a past master. She had enough plays to keep California guessing, though the shift was not as effective as the forward passing. Toward the end of the game, when forward passes were tried continually, California began to understand the shift better, and many were broken up.

All of these things have had writers and writers of more or less ability dilate upon them, but the fact remains that U.S.C. won by a clean, hard fight. She knew more football, both individually and as a team. She earned her victory and California fans congratulate her.

GOOD SPORTSMANSHIP.

Evidence of the good feeling existing between U.S.C. and California was given when Mosley trapped the U.S.C. forward pass in the last quarter and gained thirty yards for a touchdown. The California bleachers applauded enthusiastically, and the play was cheered.

Will Stanford and U.S.C. get together for a track meet next spring? Coach Bovard dropped a gentle hint while in the north that such a meet was not an impossibility. However, U.S.C. is tied up with an agreement with California which prevents any meets in this vicinity without the consent of California. California has expressed no opinion either way on the proposed track meet.

CRAIG THERE.

Craig, the 190-pound U.S.C. halfback is a host unto himself. His speed and weight made him the most valuable of the back-field men. Quarterback Sharp had little chance to perform against the Trojans. He got loose for several gains but the interference was not at par and he soon was downed. U.S.C. men who tackled at times were many and all can vouch for the speed and ability to find holes. With better interference to help him Sharp would have starred.

"Bull" Finch

Of Whittier, who is always at his best when facing the Tigers, and who is expected to star against Occidental on Saturday.

HISTORIC TENEDOS.

An Island Whose Name is Familiar to Every Schoolboy Who Knows His "Iliad."

[Manchester Guardian:] Tenedos, so frequently mentioned in news from the Dardanelles, is an island whose name every schoolboy knows because it is mentioned at he beginning of Homer's "Iliad" and Virgil's "Aeneid," instead of at the end. Nestor's handmaid, fair-tressed Hakemede, who mixed a posset of Pramnian wine for wounded Machaon and her war-worn master, and served it from the old man's dove cup, was a native of Tenedos, which thus produced the first trained hospital nurse in history. In ancient times the civil constitution and laws of Tenedos were celebrated for their wisdom. Unluckily, we no longer know what they were, though they semed to have been discussed with approval in a lost treatise by Aristotle. This fertile islet at the entrance of the Dardanelles has been considered of great strategic importance ever since the Greeks hid their fleet there during the Trojan war. And opposite Tenedos is Besika Bay, to which the British fleet used to be dramatically dispatched whenever a fresh crisis arose in the troublesome "eastern question," that now awaits final solution."

With a population of 625,000, North Dakota, with its 22,175 motor-cars, has one car to every twenty-six persons. The registrations up to July 31, this year, were 6433 in excess of the entire number registered in 1914.

Peeved.

HUNTERS BACK LIMIT STORIES.

Claim Crossman did Them a Mighty Wrong.

Offer to Show Pictures to Prove Yarns.

Say Quail More Plentiful than Ever.

In Tuesday's Times Mr. Crossman depicted the average modern hunter as one who eased his greasy elbows on the counters of the sporting goods houses and spun out enormous statements concerning the bagging of limits.

"All this talk is mere bunk," says P. E. Peterson. "A good shot hasn't the least difficulty in getting the limit. I have shot the limit and have the pictures right here to prove it. Sportsmen have at least the desire to be honorable and will not purposely misrepresent the size of their bags."

"I could take Crossman to a place where he would see so many quail that he would have to shut his eyes," vociferated R. L. Hall. "Perhaps he has been out shooting several times with poor luck and jumped to the conclusion that his luck was the same as that of everyone else."

Pop Hall did not specify where his famous quail ground is, but he probably has reference to Fallbrook in San Diego county.

"I guess I can count," said Owen Council, who is just back from the Big Bear. "If you don't believe I got the limit ask Mr. and Mrs. Fickson, who were with me, or else wait until I have my pictures developed."

Jack Kelsey says that all the good shots are certainly getting the limit and producing the birds as evidence.

Doc Fitzgerald is also peeved and says that he will produce all the evidence that anyone could ask for concerning his recent trip to Perris. Doc will even go so far as to hunt up the people who consumed the birds.

Mr. Harvard says that the ducks are flying low near the Palisades Tavern and are easy to get at because of fog banks. He swears that he has seen many limits shot in that neighborhood.

"I have never seen so many quail in my life as there are around this season." This from Ed Tufts. "People do get the limit and I will vouch for it."

Don Rader and Bill Piercy of the Vernon ball club left for Elsinore yesterday, their faith in the season unshaken. They will fish and hunt for a week.

POSTAL SAVINGS.

Deposits Have Given the Government the Immediate Use of Sixty-eight Millions of Dollars.

[Chicago Tribune:] The postal savings act is one piece of legislation that has accomplished what its friends predicted it would. Our foreign born people who have been stuffing their surplus earnings away in old stockings, mattresses and secret burying places, or sending them back to the old country for safe keeping or industrial use have taken hold of the bait that we threw out in the shape of a government bank. The United States is getting the use of some $65,000,000 which under other circumstances would be totally lost to us. The immigrant is getting a 2 per cent. income, where he got nothing before. They are new customers, who have shown that they have no faith in our banking methods, even if they could understand them, so there is no hardship on our own bankers. Seventy-two per cent. of the deposits are owned by foreign born. The postal savings act has been wholly constructive, according to Postmaster Burleson, writing in Harper's Weekly.

Fast Football.

LINCOLN'S SECOND TEAM BEATEN BY LONG BEACH.

[SPECIAL CORRESPONDENCE.]

LONG BEACH, Oct. 26.—In a fast, clean game of football the Long Beach High School second team humbled the Lincoln High seconds on the local gridiron this afternoon by the score of 14 to 6.

Punctuated throughout by forward passes and end runs, the contest savored of the spectacular in every quarter.

Coach Elliott sent the first team into the game against Lincoln the last five minutes of play. Hawks, at half, scored a touchdown on a fake buck. As it was primarily a second-team contest the score was not counted.

Long Beach's third team also got in some good licks in the third quarter, taking the place of the second-string men. It was during the third quarter, against the third team, that Lincoln scored its single touchdown. Cuyler, the Lincoln quarter-back, who starred throughout the conflict for the visitors, grabbed the ball on an end run and scored his team's only touchdown. Goal was not kicked. Cuyler is a Long Beach boy, having graduated from the Atlantic-avenue grammar school.

Tommy Davis, coach of the Lincoln eleven, is also a graduate of the Long Beach High School and former football star of this city.

Pillsbury, Long Beach left end, scored the first touchdown for Long Beach on an end shift play in the first quarter. Gerner kicked goal.

After a series of runs and off-tackle bucks Long Beach again advanced the oval to Lincoln's 5-yard line in the second quarter. Here Lightle, Long Beach right half, went over for the second touchdown. Gerner kicked goal again, this time from a difficult angle.

Wood, Lincoln right guard, starred for the visitors on the line, mussing up plays and tackling with great gusto. A first team anywhere in the south could use Wood handily. Bell, Lincoln left end, also showed up well. Taken as a whole, for a team that is playing its first game of American football, Lincoln did exceptionally well. They lined up fast and pulled some good plays from a punt formation. The line-up:

Lincoln.		Long Beach.
Bell	L.E.R.	Ritch
Larson	L.T.R.	Millard
Phillips	L.G.R.	Sullivan
Hopkins	C.	Benlous
Wood	R.G.L.	Mitchell
Pudall	R.T.L.	Coleman
Van Dyke	R.E.R.	Pillsbury
Cuyler	Q.	McGrew
Isenhouer	L.H.R.	Lightle
Pierce	R.H.L.	Whitman
Alexander	F.	Snell

WHAT COAST LEAGUE BOX SCORES GIVE TO PLAYERS.

LEADING RUN MAKERS—Maggert, Los Angeles, 147; Schaller, San Francisco, 144; Shinn, Salt Lake, 142; Johnston, Oakland, 139; Gedeon, Salt Lake, 132; Fitzgerald, San Francisco, 130; Ryan, Salt Lake, 129; Bodie, San Francisco, 117; Orr, Salt Lake, 108; Ness, Oakland, 102.

Leading base stealers—Johnston, Oakland, 85; Schaller, San Francisco, 63; Maggert, Los Angeles, 56; Fitzgerald, San Francisco, 51; Shinn, Salt Lake, 43; Bodie, San Francisco, 38; Corhan, San Francisco, 35; McMullen, Los Angeles, 33; Jones, San Francisco, 32; Ellis, Los Angeles, 32; Speas, Portland, 31.

Leading home run hitters—Schaller, San Francisco, 20; Gedeon, Salt Lake, 19; Bodie, San Francisco, 19; Ness, Oakland, 15; Heilmann, San Francisco, 13; Maggert, Los Angeles, 12; Ryan, Salt Lake, 12; Bates, Portland, 11; Brief, Salt Lake, 11; Johnston, Oakland, 11.

Leading three-base hitters—Wolter, Los Angeles, 15; Shinn, Salt Lake, 12; Gedeon, Salt Lake, 11; Koerner, Los Angeles-Oakland, 11; Fitzgerald, San Francisco, 10; Kane, Vernon, 10; Orr, Salt Lake, 10; Bayless, Vernon, 9.

Leading two-base hitters—Gedeon, Salt Lake, 67; Ryan, Salt Lake, 57; Shinn, Salt Lake, 54; Bodie, San Francisco, 53; Johnston, Oakland, 48; Orr, Salt Lake, 47; Schaller, San Francisco, 46; Stumpf, Portland, 42; Ness, Oakland, 41; Maggert, Los Angeles, 40.

Leading sacrifice hitters—McMullen, Los Angeles, 49; Purtell, Vernon, 40; Terry, Los Angeles, 39; Middleton, Oakland, 38; Corhan, San Francisco, 38; Orr, Salt Lake, 36; Berger, Vernon, 34; Schaller, San Francisco, 33; Bodie, San Francisco, 31; Risberg, Vernon, 30.

PREMIER READY FOR NEXT SALON.

W. M. Bieling, representing the Premier Motor Car Company of Indianapolis, asserts that Los Angeles must be put on the national automobile show circuit next year.

"This is the first motor car exhibit I ever attended in the West," said the Premier representative, "but it will not be the last. To say that I was surprised would be putting it mildly, for I never expected to see an exhibit that would surpass most of the eastern exhibits and even rival New York and Chicago in their annual motor glory.

"By all means make the Los Angeles salon part of the national circuit, along with the annual events at New York, Chicago, Detroit, Boston, Philadelphia, Kansas City, Minneapolis and Atlanta.

"You may safely say that the Premier factory will be fully represented."

SANTA ANA GAME WAS AN EYE-OPENER FOR MECHANICS.

"WE LEARNED a million things in last Saturday's game with Santa Ana," said Coach Roy Haslett of Polytechnic, passing his hand across his brow and sighing wearily as he watched his Mechanics in practice last night.

And perhaps the Poly boys did discover a few things, since they were beaten 25 to 3, and most of the play took place in their half of the field.

Haslett's biggest concern, however, is with the Manual game Friday at Washington Park. He is working his men as hard as any team could be worked and putting them through the stiffest of scrimmages. This afternoon he expects Compton High to journey in and scrimmage with his warriors. It is also rumored that Haslett has a bunch of new and brilliant plays up his sleeve which he wants to try out before the fight with Manual.

There are mysterious rumors abroad concerning a shift in the Mechanics' line-up. Some predict that Haslett has discovered good back-field material in the line and will shoot Bland or Forer to a guard position. Haslett admits that he is considering some sort of a big change.

Polytechnic will meet Lincoln High a week from Friday on Y.M.C.A. field. From indications thus far the teams are pretty evenly matched.

U.S.C. PREPS ARE GOING IN STRONG FOR BASKETBALL.

BASKETBALL is in full swing out at the U.S.C. prep school. Harry Sodwen has been made head coach and Cliff Henderson manager. These two are out to put the preps on the map in basketball, and bid fair to do so, as they have from twenty to thirty men practicing every night.

The preps will stage their first game of the season Friday night, when they meet the Manual Arts squad at U.S.C. Although they have not as many men to pick their team from as Manual, they have some fast huskies, and will show their opponents that they are out to win.

Last Friday night saw the finals of the interclass basketball games, when the freshmen and juniors combined and licked the sophomores and seniors, thus giving them the shield offered the winners by Prof. Willet.

The next stunt to be put on by Manager Henderson is a basketball pentathalon. In this contest the players will be put through all different kinds of stunts that a player is expected to know in a game. These will include throwing baskets, accurate passing, throwing fouls and other plays to be worked out by the coach. This contest is to take place within a week, and a watch fob will be given the winner.

AUBURN-HAIRED BEAUTY TO BE CADILLAC QUEEN.

BESSIE EYTON will reign in all her auburn-haired glory in the Cadillac booth. The Selig leading woman will greet her friends and the thousands of visitors from the tonneau of the seven-passenger touring car.

The Cadillac booth is in the center of the first floor. Special floral decorations will be provided for tonight. Few of the many who have seen Bessie Eyton in pictures know that instead of the brunette she appears to be on the screen that she is a real auburn-haired damsel.

It is of a hue seldom seen and is certain to be muchly admired tonight. Miss Eyton is a native daughter, having been born in Santa Barbara. Although known around the world she has never been out of California.

Picture lovers who have seen Miss Eyton dive from the deck of an ocean-going liner, drive a mile a minute motor car, make wild dashes down mountainsides on racing horses and perform other daring stunts will have this opportunity of seeing her in a dainty evening gown amid a setting of beautiful blooms.

Within the next two years approximately 1200 miles of brick highway, now under construction in Florida, will have been completed. About twenty counties in Florida have banded themselves together and will expend from $10,000,000 to $12,000,000 for good roads. This will give tourists the advantage of excellent motor trips in the winter.

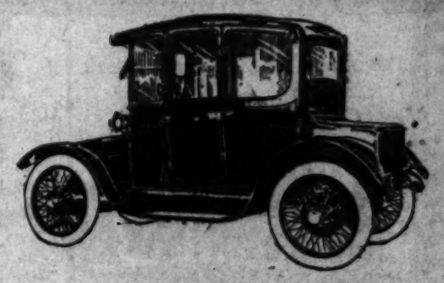

A New Beardsley Model for $2250 at the Show

This new Beardsley coupe is built exclusively for those who demand and recognize a superiority that is thorough and convincing. The graceful design and exquisitely handsome finish of this car have aroused no little favorable comment by visitors at the Auto Show. The equipment and specifications are practically the same as in most of the highest priced electrics.

Other models shown include the new light Town car at $1185; the classy Roadster that looks for all the world like a gas car at $2500; the beautiful Victoria at $2500, and the luxurious Beardsley Brougham, the masterpiece of all electric vehicles, at $3000.

Space 26—Second Floor—Enter on Hill St.

Beardsley Electric Co.

Office, Salesrooms 1250-60 W. Seventh St.
53018. Wilshire 788.
Factory Culver City.

Sure—its worth 10¢ But it sells for 5¢

—that wonderful combination of Porto Rican, Havana and Domestic tobaccos produces the famous Armuletta flavor. It's so good you just want to EAT the smoke of Armuletta.

Armuletta

—the 10cent cigar that sells for 5¢

See This on Ford Day
AT THE AUTO SHOW

Genemotor Ford Starter

Spins the engine 150 revolutions per minute
Built and Guaranteed by General Electric Co.

Exide Storage Batteries

Whitney Silent Chain
and Gears

Crescent Deflector

Be Prepared for the New Dimmer Law.

See all the above at the Broadway Automobile & Flower Show At Our Exhibit, Fourth Floor

Acme Electric Auto Works
1210 So. Grand Ave.
(Chanslor & Lyon Building.)

THE ENGER TWIN SIX

Twelve Cylinder
Is Now on Exhibition

See It At The
Broadway Automobile and Flower Show
Space 30—Second Floor

Irving Motor Car Co.
1238 So. Flower St.
Main 1988 F2411

Six—Thirty-eight
Auburn
$1175 F.O.B. Los Angeles

THIS price is $200 Off, but Auburn Quality will be remembered when the Price is forgotten.
Compare it with other cars of equal price, and what do you find in the Auburn? You find: Five-inch longer wheel base. Two-inch larger tires. A stronger, heavier frame, a better radiator, a higher grade motor. Better starting, lighting and ignition; a more sturdy and more reliable car. Also,
Real Cantilever springs, found only in other cars at double the price.
Why delay longer? See the Auburn today.

W. J. BURT MOTOR CAR CO.
Pico and Hope Streets

FORD CARS

Sometimes start hard in the mornings. We can remedy that trouble by recharging the magneto. We guarantee—

A HOTTER SPARK
EASIER CRANKING
BRIGHTER LIGHTS

And Money's Worth or Money Back

Electric Equipment Co.
12th St. between Olive and Grand

$10 Watches
Montgomery Bros., Jewelers.
4th and Broadway.

Detroit Electric

On Exhibition
Auto Show, This Week

—the whole family can drive this car

That's one of the big advantages of the Detroit Electric. It is so simple and easy to operate and always so safe that each member of your family can drive it—even in crowded traffic—with perfect confidence. By owning a Detroit Electric you more than double the dividends in use of your automobile investment. The 1916 Detroit Electric will cost you from $600 to $725 less than what you would have had to pay last year. Yet these new models possess a number of refinements over the 1915 cars. Only the many economies of doubled production enable us to make this lower price to you. Why not phone today for a demonstration?

Prices range from $2125 to $2425
F. O. B. Los Angeles.

California Electric Garage Company
Southern California Distributors.
678 SOUTH ALVARADO ST., LOS ANGELES.

Glide

LIGHT SIX "40"

$1195 at Los Angeles

See our exhibit at the Broadway Automobile and Flower Show, Boston Store Bldg (opp. City Hall,) Oct. 23rd to 30th inclusive.

C. S. Anthony
1047 South Olive Street

F2533 Broadway 952

Dealers wanted in outside territory. Attractive proposition.

SAXON SIX

A big touring car for five people
Saxon High Speed Motor
—this year's favored type

Saxon engineers know that a small sized gasoline motor running at high speed gives as much power as a larger motor of the slow speed type. At the same time it consumes far less gasoline, and greatly reduces the weight of the car.

Those are facts which Saxon engineers have developed and which all engineers now recognize. So today the high speed motor is the ideal of most designers.

Saxon "Sixes" are built with the wonderful Saxon high speed motor. Experts marvel at its power.

Fully to appreciate this car you must see it. Come in today. Six-cylinder high speed motor, 30-35 h.p.; yacht-line body; two-unit electric starting and lighting; demountable rims; one-man top; Timken axles; vanadium steel cantilever springs; 112-inch wheel base; 32x3½-inch tires non-skid in rear.

PRICES F.O.B. DETROIT

"Four" Roadster	$395	"Six" Touring Car	$785
With detachable Coupe top	455	With detachable Limousine top	935
Delivery Car	395	"Six" Roadster	785

SEE LATE MODELS AT THE SHOW

Russell Motor Sales Co., Fifth and Bush Streets, SANTA ANA.
Stanley S. Turner 129 W. Colorado Street, Pasadena. Colorado 884.

SAXON MOTOR SALES CO.
1140 SO. OLIVE ST.

F7559 Same Territory Open for Live Dealers. Main 179

See our Exhibit at the Broadway Automobile and Flower Show, October 23 to 30, Exhibit 29 (opposite Orchestra.) Second Floor)

THE MILLER CARBURETOR IS OUT

Latest creation of Harry A. Miller
A Real Automatic Multiple
Jet Carburetor at last.
See it at the
Broadway Auto and Flower Show
Fourth Floor.
Write for Booklet just off the press.

THE HARRY A. MILLER MFG. CO.
219 E. Washington St.
Los Angeles.

Great.

GAME PARADISE ON THE COAST.

Fifty Trout an Hour Quite Usual Occurrence.

Grizzlies, Deer and Goats All are There.

And Yet but Few Hunters See the Place.

The Pacific Coast has a sporting paradise second to none in the world and yet few people know of it.

The paradise referred to is in British Columbia, along the coast north of Vancouver, and in V. M. Scribner of this city it has a real booster. Mr. Scribner, before taking up his residence in this city, was a forest ranger, customs inspector and held several other official positions, so that he knows what he is talking about.

It seems that the hunters take the steamers to Alaska and pass right by these game-loaded shores and rivers without realizing the wonderful possibilities for sport.

The inside passage on the West Coast of British Columbia has the natural beauties of the Thousand Islands on the St. Lawrence. The thousands who travel to Alaska pass by with no knowledge of the beautiful nooks loaded with trout, the bays where seal and sealion play undisturbed, the forest choked with deer and grizzlies.

One of the animals which provides the best hunting is the Rocky Mountain goat, a huge fellow who clambers up and down in almost inaccessible places and yet who often feeds within rifle shot of the tidewater.

Every year the salmon run up each stream that is large enough for them. Thousands of them swarm the streams and as regularly as the salmon climb, the grizzlies and the black bears come down to meet them, patrolling the banks by the hundreds and leaving trails of half-devoured fish behind them.

Every stream is a trout stream and the depressions hold lakes clear as crystal and swarming with trout of every variety. The cut-throat, rainbow and Dolly Varden are all represented as well as the more common varieties. A hundred trout in two hours for one rod is by no means a record catch, according to Mr. Scribner.

The little Columbian or black-tail deer is exceedingly plentiful along the coast and on the outer islands while the big mule deer and timber caribou come to the heads of the valleys that break through the range.

In the fall and all through the winter there are ducks and geese everywhere among which the big blackhead, or Canadian goose, and the Mallard predominate. Practically every flat beach is a clam bed.

Mr. Scribner tells yarns that make the Southern California hunter turn green with envy. And then, just when you go to give him the laugh and tell him that it can't be done, he turns around and flashes the photographs on you.

A Helpful Official.

[Baltimore American:] A town in Michigan has given the title of Official Sunshine to a woman whose business it is to make people happy in various ways. It is a business of which the other parts of the world besides Michigan are badly in need of these times.

The annual Des Moines show, held previously during the month of March, is scheduled for the week of February 14, 1916.

MASTER CARBURETOR

DON'T WORRY

If Your Motor Loses Its Pep.

A Master Carburetor has been the solution of others' troubles — it will solve yours.

Master Carburetor Co.
926 So. Los Angeles St.

GOTHIC THE NEW ARROW
2 for 25c COLLAR
IT FITS THE CRAVAT

CLUETT, PEABODY & CO., INC., MAKERS

EL TORO
An Imported Porto Rican Cigar
5¢

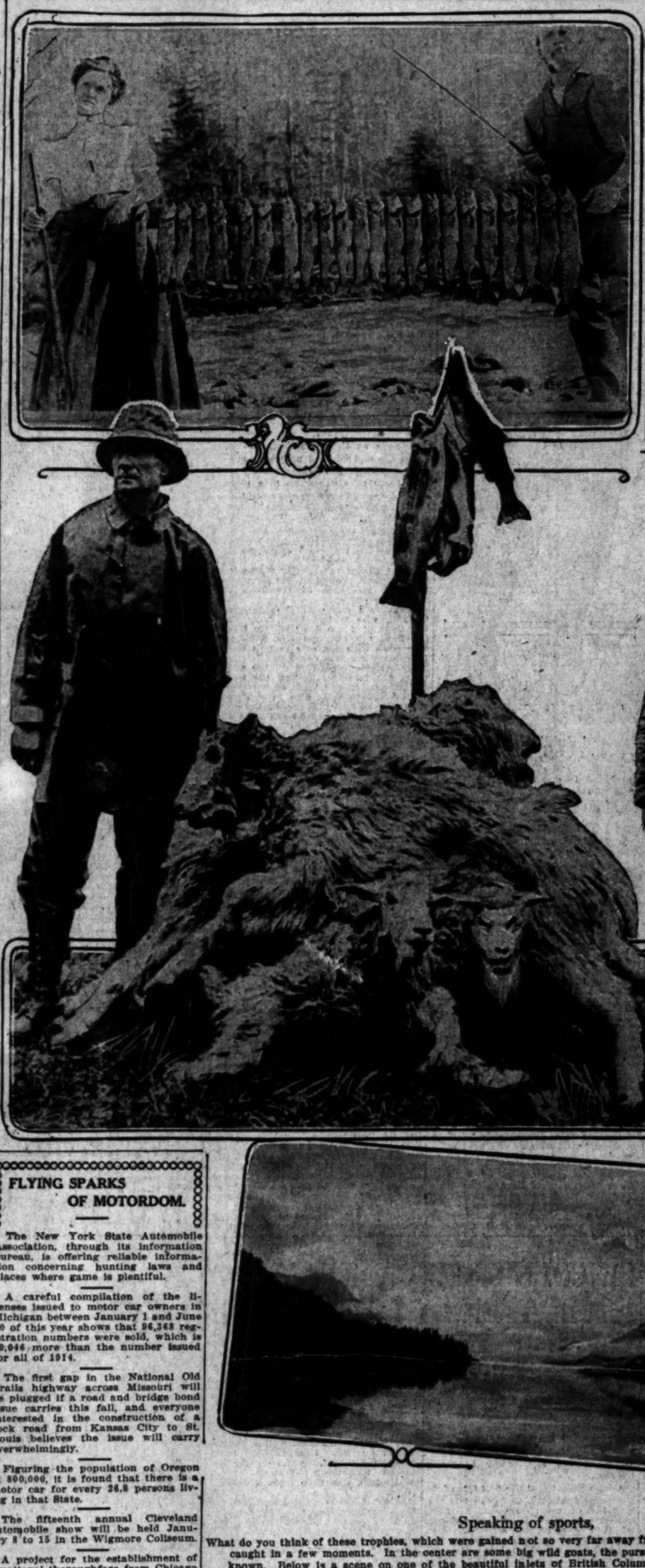

FLYING SPARKS OF MOTORDOM.

The New York State Automobile Association, through its information bureau, is offering reliable information concerning hunting laws and places where game is plentiful.

A careful compilation of the licenses issued to motor car owners in Michigan between January 1 and June 30 of this year shows that 96,368 registration numbers were sold, which is 20,046 more than the number issued for all of 1914.

The first gap in the National Old Trails highway across Missouri will be plugged if a road and bridge bond issue carries this fall, and everyone interested in the construction of a rock road from Kansas City to St. Louis believes the issue will carry overwhelmingly.

Figuring the population of Oregon at 800,000, it is found that there is a motor car for every 26.8 persons living in that State.

The fifteenth annual Cleveland automobile show will be held January 8 to 15 in the Wigmore Coliseum.

A project for the establishment of a national thoroughfare from Chicago and Buffalo to New Orleans as a memorial to Andrew Jackson, soldier, statesman and President, has been launched at Nashville, Tenn.

Adverse legislation has curtailed the number of jitneys in Louisville, Ky. Only thirty-three now are being operated on five streets. Back in April, when the movement was at its zenith, 300 jitneys were competing with the street cars.

The Minneapolis show will be held in the week of January 29 and the Kansas City show in the week of February 7, while the Omaha show follows the Des Moines exhibition during the week of February 21. In former years the local date always conflicted with the Boston show, and as a result many factory exhibits could not be shown.

When touring becomes normal in France, there will be thousands who will want to learn by personal inspection how Paris was saved from the fate of Louvain and Rheims. Meanwhile the Touring Club of France is doing much to convince foreign and particularly English motorists and other travelers that touring conditions are now normal. The club's welcome to France has not met with much success, and is not likely to do so.

All efforts to establish jitney bus transportation in Denver have been fought so bitterly that the enterprise has been practically abandoned.

Postmaster-General Burleson has awarded contracts for furnishing a number of motor trucks for use in the postal service in Detroit, Philadelphia, St. Louis and Chicago. The new service in Chicago, Philadelphia and St. Louis will go into effect November 15 and will supplant, in part, screen wagon, electric car, mail messenger and city delivery services.

Commercial vehicles are to be built in Atlanta. A leading lumber company is preparing to enter the industry upon a large scale, discontinuing its lumber interests in order to devote its attention to trucks.

The Ohio highway department has served notice on contractors working on State contracts for the improvement of roads that proper barricades must be erected where roads are closed and proper detour signs placed. Commissioner Clinton Cowen says that discourtesy to the public and failure to place the proper sign and warnings will not be countenanced.

In Canada sales of automobiles have been about 50 per cent. greater thus far this year than in 1914, and that in the province of Ontario, where most of the Canadian automobile manufacturing plants are located, 7000 more cars have been sold thus far this year than up to that time in 1914.

Speaking of sports,

What do you think of these trophies, which were gained not so very far away from here? Above is a [illegible] caught in a few moments. In the center are some big wild goats, the pursuit of which furnishes the [illegible] known. Below is a scene on one of the beautiful inlets of British Columbia.

HOW CLUBS BATTED AND FIELDED FOR SEASON.

CLUB BATTING RECORDS.

Club	G	AB	R	H	2B	3B	HR	SH	SB	PCT
Salt Lake	200	6939	1020	1975	452	64	76	224	203	.285
San Francisco	208	6900	931	1898	319	50	102	290	354	.275
Los Angeles	210	6897	876	1840	256	83	43	324	271	.267
Portland	196	6702	727	1778	324	35	48	169	208	.265
Oakland	209	6967	771	1840	284	47	49	226	239	.264
Vernon	207	6897	794	1777	255	84	42	269	176	.257

CLUB FIELDING RECORDS.

Club	G	PO	A	E	PCT
Vernon	207	5622	2781	318	.963
Oakland	209	5601	2905	339	.961
Los Angeles	210	5693	3018	358	.960
Salt Lake	200	5381	2504	344	.959
San Francisco	208	5632	2784	366	.958
Portland	196	5283	2613	342	.958

Shift Likely.

FOSTER MAY PLAY AT END.

Tigers may Use ex-Captain Against Whittier.

Ralph Deems may be Moved Out from Tackle.

Two Players Would Shine in New Roles.

The possibility is that Sid Foster will play in the Whittier game. Rumor has it that Ralph Deems, last year's tackle, and he will play the ends. It is said that Coach Pixel is grooming them up at those positions, realizing what defensive strength he must have to meet the Quaker around end and forward pass attack. The rumors are so conflicting that nothing can be stated as a fact.

The two would make a strong pair of ends, both offensively and [illegible] sive. Many have claimed that Sid Foster would make a better end than halfback and that a good tackle that he is moved out.

There would not be many gains around them or off-tackle. They are noted for their tackling. Foster claws his way through the interference and plunges at the ball carrier, dashes into the interference, and usually bringing down the man with the ball. He has a punch that makes him affect at first [illegible]

OFFENSE.

These men would aid materially in the interference, both in [illegible] backs through the line and [illegible] open. Even from tackle Foster usually manages to get through the line and dump somebody in the backfield. Old [illegible] ondary offense. Sid [illegible] same. Both are fast enough [illegible]

Then they are clever at [illegible] the forward pass. [illegible] football like he does basketball. His remarkable natural shiftiness would help [illegible] department. Deems would [illegible] nearly as clever as Foster [illegible] not get away with such [illegible] passes, but he has been [illegible] catch them, especially the [illegible] right over the line with a [illegible] jumping for the ball.

The moving of Deems [illegible] would not weaken the [illegible] ren would be still of course [illegible] and Hollinger could play [illegible] and Holmes and Shields [illegible]

It is lawful to travel [illegible] grounds in a motor car, but [illegible] to shoot game birds or [illegible] a car, according to the [illegible] Attorney-General of [illegible]

WEDNESDAY MOR

Pick

THINGS THA WOMEN AT

Hundreds of Refinement Put There Merely to Ca Story Goes to Prove that Quite Well.

BY ALM

MOLLY announced her intenti of inspecting automobiles wi a view to purchase. Being ordinary venture, it demanded santed attendance of her girl frien at the automobile show. Molly c sined to specify price, so we gav them all our respectful judgme from the $5000 royal limousine dow to the $400 roadster.

How they cater for the wome these motor cars. Every little la detail for our comfort has bee thought out. We stood entranced be fore the sumptuous Pierce-Arrow ex hibit. There is the great thirty-eight horse-power touring car, the forty-eight-horse-power limousine, or th three-seated roadster, any of whic can be driven as easily by a woma as a sewing machine or a typewriter. And incidentally, be it mentioned, some of the finest drivers of cars on this Coast are women, notwithstand ing New York is trying to pass a law to forbid women to drive a car.

COMFORT.

The Pierce-Arrow has the wide doors, holding no terrors of tortuous contorming to avoid pitfalls. One can slide through as gracefully as a slim princess, mounting easily on the low, wide step, which calls for a minimum of leg display. The front seats are divided, forming a roomy corner for changing seats, and leaving the driver free from jostling. Wide seats in the rear, no poky crowding and crushing of frocks. A tricky little light to show the step in the dark and a thoughtful handle placed in just the right position on the door to assist ascent. The robe rack is [illegible] extended to make it the simplest matter to secure the rugs.

A solid, magnificent car, svelte, broad lines bespeaking stature and affluence in every curve, rich black with [illegible] lines of green, and upholstery worthy a princeling's dining-room. Another, a bridal affair in canary yellow, obviously designed for an elopement, three-seated, for, of course, one would have to take the maid along. Or, of course, that third seat might do for the chaperone before the elopement. Or for the baby [illegible] Nothing cheap about the Pierce-Arrow, obviously an aristocrat among cars.

HATH CHARMS.

We almost bought one of these [illegible] the Packard caught our eye, but the Packard hath charms in every [illegible] And women don't drive a Packard; your Packard usually flaunts a chauffeur just as he can. There is seduction in the idea of being the one woman [illegible] a Packard. And there is [illegible] written all over it, class, comfort, luxury, a symposium of millions [illegible] another car stands for nickels. The divan type of seat, the seductive lighting arrangement, the numerous clever devices for stowing away impedimenta, the absence of name plate [illegible] for the Packard is a Packard [illegible] known to all by its radiator and its hub cap; it needs no label. And the most [illegible] exclusive of Packards can be had for a paltry $3300, a fitting setting for one's $8000 sable coat. And the fact that it has the first "Twin Six," twelve cylinders, to arrive in [illegible] there is pure joy in being the first to own a "Twin Six." Exclusiveness is dear to the feminine [illegible]

But the White car is in this class. We felt that Molly demanded [illegible] and the White oozes style in every line. A great powerful car, [illegible] which gives an impression of a sort of immensity that could [illegible] an army. There is something [illegible] about a slim little woman [illegible] at the helm in a huge, massive [illegible] especially when the steering apparatus comes well within the [illegible] of short feminine legs.

COMPACT.

The driving facilities looked the acme of compactness. Molly found [illegible] she could reach every adjustment with scarce a move. And the little cupboard beneath the robe rack, with shelves all complete, was [illegible] fully furnished it with toilet necessaries, motor veils, pasty shoes—possibly something in the nature of a reviving spirit for emergencies. The long, graceful lines of what [illegible] call the concealed finish, so beautifully constructed that doors melt into the lines without breaking them. There was much to charm the eye [illegible] the White car.

The Cadillac limousine demands a chauffeur, because he is ensconced [illegible] with a seat for the maid behind him. But the touring car could be driven by a woman. It has a fascinating exterior, the long slender lines of the race horse, the entirely appropriate and desirable snout effect, a touch of patrician proboscis that betokens breeding and lofty intelligence.

OUT OF SIGHT.

And its folding seats vanish from sight altogether when not in use and [illegible] an appearance of really comfortable seats when in position. Not [illegible] cushions, but real seats, and still [illegible] plenty of room for everything [illegible] everybody with never a suggestion of [illegible] crowding. A folding steering wheel, which enables the driver to [illegible] herself comfortably. And naught [illegible] a crest for name plate.

The Oldsmobile car found Molly [illegible] Here was a car that was really sold for $5000 but which can [illegible] be had for $1335. Its social [illegible] among cars is unquestioned, [illegible] the reduction in price has only been attained by reducing the size [illegible] the weight, while retaining all the distinctive features for which the original car was famous. Obviously a [illegible] grade car, with those comfortable doors, aluminum foot board, [illegible] sturdily constructed drawers for stowing away odd articles and the tools, [illegible] heavy solid fenders, a niched grip on the steering wheel to enable feminine [illegible] to grasp it easily, an automatic [illegible] bumper, which calls for nothing more arduous than turning a screw, a [illegible] unobtrusive name plate—so [illegible] highly desirable features in [illegible] to catch them, especially the [illegible] that [illegible] right over the line with a [illegible] jumping for the ball.

The moving of Deems [illegible] would not weaken the [illegible] ren would be still of course [illegible] and Hollinger could play [illegible] and Holmes and Shields [illegible]

CONVERTIBLE.

The Chalmers 40-horsepower, 1916 [illegible] has a charm all its own, however, in that it can be converted into a limousine for the winter and a touring car for the summer, the whole [illegible] complete for $1850. This is the car that Blanche Ring swears by. She [illegible] her first in 1908 and has [illegible] it in for a new model each [illegible]

Shift Likely.

FOSTER MAY PLAY AT END.

Tigers may Use ex-Captain Against Whittier.

Ralph Deems may be Moved Out from Tackle.

Two Players Would Shine in New Roles.

The possibility is that Sid Foster will play in the Whittier game. Rumor has it that Ralph Deems, last year's tackle, and he will play the ends. It is said that Coach Pipal is grooming them up at those positions, realizing what defensive strength he must have to meet the Quaker around-end and forward pass attack. The rumors are so conflicting that nothing can be stated as a fact.

The two would make a strong pair of ends, both offensively and defen-

y from here? Above is a string of trout, ursuit of which furnishes the best sport inanbia.

sive. Many have claimed all along that Sid Foster would make a better end than halfback and that if he had good tackle that he is, ought to be moved out.

There would not be many holes gains around them or off-tackle. Deems are noted for their tackling. Deems claws his way through the interference and plunges at the man. Foster dashes into the inference, sidesteps and usually bringing down the man with the ball. He has a peculiar knack that makes him adept at this.

OFFENSE.

These men would aid materially the interference, both in assisting backs through the line and in making open. Even from tackle, Deems usually manages to get through the line and dump somebody in the backfield for a secondary offense. Sid could do the same. Both are fast enough for this.

Then they are clever at handling the forward pass. Foster has been a football like he does a basketball. His remarkable speed and natural shiftiness would help in that department. Deems would not be nearly as clever as Foster and would not get away with such long forward passes, but he has been known to catch them, especially the short ones, right over the line with a beautiful jumping for the ball.

The moving of Deems out to end would not weaken the Tiger line, for Warren would be still at center. Wagner and Hollinger could play the guards and Holmes and Shipke the tackles.

It is lawful to travel to and from grounds in a motor car, but unlawful to shoot game birds or animals from a car, according to the ruling of the Attorney-General of Wisconsin.

Picking Them Out.

THINGS THAT APPEAL TO WOMEN AT THE AUTO SHOW

Hundreds of Refinements in the Cars on Exhibition are Put There Merely to Catch the Feminine Eye, and this Story Goes to Prove that They Serve Their Purpose Quite Well.

BY ALMA WHITAKER.

MOLLY announced her intention of inspecting automobiles with a view to purchase. Being no ordinary venture, it demanded the grand attendance of her girl friends at the automobile show. Molly declined to specify price, so we gave her all our respectful judgment from the $5000 royal limousine down to the $400 roadster.

For they cater for the women, these motor cars. Every little last need for our comfort has been thought out. We stood entranced before the sumptuous Pierce-Arrow exhibit. There is the great thirty-eight-horse-power touring car, the forty-six-horse-power limousine, or the three-seated roadster, any of which may be driven as easily by a woman as a sewing machine or a typewriter. Incidentally, be it mentioned, one of the finest drivers of cars on the Coast are women, notwithstanding New York is trying to pass a law to forbid women to drive a car.

COMFORT.

The Pierce-Arrow has the wide door holding no terrors of tortuous scrambling to avoirdupois. One can step through as gracefully as a slim maiden, mounting easily on the low, wide step, which calls for a minimum of leg display. The front seats are divided, forming a roomy corridor for changing seats, and leaving the driver free from jostling. Wide room in the rear, no poky crowding or crushing of frocks. A tricky little light is show the step in the dark and a thoughtful handle placed in the right position on the door for assistance. The robe rack is cleverly extended to make it the simplest matter to secure the rugs.

The cold, magnificent car, svelte, with lines bespeaking status and affluence in every curve, rich black with silver lines of green, and upholstery fit for a princeling's dining-room, would be a bridal affair in canary yellow, obviously designed for an elopement, three-seated, for, of course, she would have to take the chaperone. Or, of course, that third might do for the chaperone because of the elopement. Or for the baby sister. Nothing cheap about the Pierce-Arrow, obviously an aristocrat to the last atom.

HATH CHARMS.

We almost bought one of those cars. The Packard caught our eye, for the Packard hath charms in its very name. And women don't drive a Packard; your Packard usually flaunts a chauffeur just as he can. There is seduction in the idea of being the one woman in a Packard. And there is distinction all over it, class, completeness, a symposium of millions that the taxicab car stands for nickels. The luxurious type of seat, the seductive leg arrangement, the numerous conveniences for stowing away impedimenta, the absence of name plate on the car. A Packard is a Packard all by its radiator and its hood, it needs no label. And the representative of Packards can be had for a paltry $2360, a fitting setting for one's $5000 sable coat. And not that it has the first "Twin Six" twelve cylinders, to arrive in Los Angeles is pure joy in being the first to own a "Twin Six." Exclusiveness is dear to the feminine heart.

The White car is in this class. We felt that Molly demanded that the White cozes style in every line. A great powerful car, the hood which gives an impression of length of immensity that could carry an army. There is something fetching about a slim little woman at the helm in a huge, massive car, especially when the steering apparatus comes well within the capacity of short feminine legs.

COMPACT.

The driving facilities looked the acme of compactness. Molly found that she could reach every adjustment with scarce a move. And the roomy cupboard beneath the robe rack, with shelves all complete, one could furnished it with toilet accessories, motor veils, party shoes—anything something in the nature of a changing spirit for emergencies. And the graceful lines of what looked like concealed finish, so cleverly constructed that doors melt into the lines without breaking them. There was much to charm the eye in the White car.

The Cadillac limousine demands a chauffeur, because he is ensconced behind with a seat for the maid behind. But the touring car could be run by a woman. It has a fascinating interior, the long slender lines suggest race horse, the entirely appropriate and desirable smout effect, a touch of patrician proboscis that betokens breeding and lofty intelligence.

OUT OF SIGHT.

The folding seats vanish from sight altogether when not in use and give an appearance of really commodious seats when in position. Not mere perches, but real seats, and still there is plenty of room for everything and everybody with never a suggestion of undue crowding. A folding steering wheel, which enables the driver to sit most comfortably. And naught but a neat for name plate.

The Oldsmobile car found Molly cold. Here was a car that was sold for $5000 but which can be had for $1238. Its social standing cars is unquestioned. But production in price has only been effected by reducing the size and weight, while retaining all the luxurious features for which the original car was famous. Obviously a roadster car, with those comfortable cushions, aluminum foot board, cleverly constructed drawers for stowing away articles and the tools, wind folders, a niched grip on the steering wheel to enable feminine fingers to grasp it easily, an automatic self-starter, which calls for nothing more arduous than turning a screw, a distinctive name plate—so many desirable features in so small even. And there is a highly special wind guard for the windshield that offers attraction.

CONVERTIBLE.

The Chalmers 40-horsepower, 1916 model has a charm all its own, however, in that it can be converted into a coupe for the winter and a roadster for the summer, the whole change for $1850. This is the car her self swears by. She has had her first in 1908 and has changed it to suit a new model each season since. She says it is so easy for a woman to operate, the dash is adapted to every possible convenience, and even the gasoline tank can be filled from the inside of the car without disturbing a passenger. And the automatic control makes it so safe, the car can run as slowly as two miles an hour or as quickly as fifty-five miles an hour without shifting the gear.

In appearance it has the highly favored boat line effect. They call this two-cars-in-one model the Chalmers Palanquin, and it certainly impresses one as cambining all the charms of both types of car for a very modest figure.

But whist, here is a fascinating little sporting speedster, obviously designed for the Eleonora Sears type of maiden. Molly saw herself dashing down to the country club with her golf clubs tucked in behind, in her most becoming sweater and sport skirt, her small but athletic foot on the clutch for the alluring price of $625. This is one of the Chevrolet models, a name that seems to stand for small prices and vast efficiency. There was a little roadster, distinctly cutey, for $865, and a Baby Grand, which comprised all the family requirements, light, compact, stable, for $865, and another light, springy, fleet looking model for $650. The chief charm about this was that the tires are the easiest things to change, and Molly recognized the occasional necessity for changing tires.

Things that appeal to women.

At the top is the tonneau light in the Pierce, which shines across the doorway and illumines the helpful handle on the door. Number 2 is the neat elbow rest in the midget tonneau of the Premier Cloverleaf roadster. Number 3 is the step light on the Locomobile, which illumines the step and keeps the unwary from falling. Number 4 is the nifty new method of mounting Apperson headlights. Number 5 is the Cantilever springs on the Saxon Six, which adds so much to the comfort.

The Reo found us still undecided, for here was a totally new design, boasting a double dash board, and the whole car giving a strictly tailored impression, a cleared-for-action atmosphere, absolutely devoid of frillies. Its very masculinity appealed to the feminine eye. Nothing on the dash but the speedometer and the pressure gauge, and the gear clutch in the middle so that it did not impede entrance from either side. Divided seats, making for comfort and room, and with a new style of radiator that gave the car a unique appearance. Only a thousand dollars, and it could seat seven passengers in comfort. Seats were high, eminently desirable for seeing the country and showing off one's charms. The driver's seat particularly comfortable and easy to get into.

The Haynes light six at $1600 had so many features of the high-priced cars that we faltered again. The divided seats, the comfortable folding tonneau seats, the easy operating gear, the wide doors and the clever device by which the seats could be adjusted for comfort for long or short legs, or turning them into couches for sleeping. A light car, yet capable of hard service.

SLEEK.

The Grant six has the appearance of a very stylish car, a foreign appearance on the order of the Rolls-Royce, sleek and patrician, yet it costs but $895 and the mechanism is simplicity itself.

We stood before the stripped chassis of the Haynes three-seated roadster and tried to look motorwise, but it was the finished car and its cosy devices that we really understood. It has a very low step, and its seats are curved and snug, no slithering about after the jolts. And it is equipped with multitudinous pockets and cubby holes. The third seat is ingeniously arranged for sociability, the front seats being divided, or it can all be covered in with a few simple buttons if suitcases and impediments are to occupy it.

ROYAL ASPECT.

The Hudson limousine in royal blue had a royal aspect; the lining is gray and silver, giving it a highly-artistic appearance. One would feel called upon to live up to that car, and dress up to it. They specialize on la ligne in the Hudson, long, gentle, patrician curves, that given an impression of unusual grace.

The Dodge is an essentially sturdy car, a versatile roadster which, like the Chalmers, can be converted into a winter limousine or a summer touring car, all for the one price of $850, and will stand much hard usage. One felt that he would be getting a lot of style very economically, to say nothing of comfort.

But the Cole promptly dispersed any ideas of economy we might be entertaining—$2100 worth of luxury, a fine, big, impressive car, highly artistic, in deep blue or bronze green, with sympathetic yellow wheels. The Cole blue is a unique color, at once rich and rare, a worthy frame to a Paquin gown.

SHARP TURNS.

The Apperson car prides itself on being the lightest weight for its size of any car on the market, and it has the desirable low step, wide like a palatial staircase, doors that open from the front, which is an approved innovation, a rounded seat at the back which makes for the greater comfort of passengers. A good looking car, with odd, unusual lights and a stylish radiator. A feature of its charm is its ability to turn in its own length. On a downtown street it can turn between two cars and the narrowest road holds no difficulties for this responsive little machine. At $1675 it offered many allurements, and its four-passenger capacity makes it a sociable sort of possession.

STABILITY.

But the Locomobile was disturbing, hunger-creating. It seems to be the very king of cars, $5000, $6800, those are prices that mean the ultimate perfection. There is the stability of the Bank of England about the Locomobile, every last small detail is carried out with impressive efficiency and costliness. No chance for a drip of rain to ooze through any crack, windguards, a maze of adjust screws, several various light controls and indicators, yale locks on the hood, the finest and minutest adjustments for every conceivable eventuality. Multitudinous indicators for light, oil, mileage, speed, voltage, yea, even to double catches on the doors so that the slightest push or the hardest bang finds the door properly closed. Great solid fenders, extra seats like unto those millionaire offices should boast, and yet with it all, such easy steering and operating that Molly could have mastered it in an afternoon, could have controlled the throttle in her thinnest dancing shoe with scarce a move.

The upholstery is such that not a crevice goes bare, and remote, unseen cracks will be found rigidly, smoothly carpeted. The quintessential essence of the sort of car a great financier who sways the fate of nations would find seemly—wealth, place, authority, power in every last detail.

FASCINATING.

As a sharp contrast we turned to the positively devilishly fascinating Premier Clover Leaf roadster, a glittering, daring dash of vivid scarlet inside and out. A small 4-passenger car, thoroughly chic and impudent, dash and dare-devil wickedness, concentrated smartness, twenty-three hundred dollars worth of it, with even the gasoline tank dashingly picturesque. Vivacity, sparkle, glorious insouciance radiated from the clover leaf. Only the most modest, reserved looking of maidens dare drive it, and then she would have to be prepared to be the sensation of the road.

Reluctantly, very reluctantly, Molly turned away. Contemplation of the Paige roadster was becalming. Beautiful chaste lines, deep, wide seats, and French haute monde atmosphere and inclusive dash equipment, brought one back to modest propriety, and one could get that sense of refinement for $1445.

WITH THE SEASON.

Or the KisselKar, with its all-year feature, another of those that change their personality according to the season, appearing as a decorous coupe or a dashing roadster as required. A very fashionable looking car at its low price of $895.

The sturdy bulldog Stutz was another of the dashing variety of car, piquant, speedy, indeed, they call it the champion of the speedway. The sort of car a sporting girl would adore. Mrs. Billy Hook of tennis fame drives one all the time and finds it soul-satisfying. One of its chief charms is that its bright red and green leather linings can be washed with soap and water, and the grease spot can be at once seen and removed. They do them in red and silver, and in battleship grey and moss green, highly attractive and artistic combinations. It costs $2750, has the divided seats, spot light, and carries four passengers.

ALLURING.

The Maxwell is a car that has many allurements, one of the cheapest and most efficient cars on the market.

(Continued on Eighth Page.)

TIMES DIRECTORY of Automobiles

Buick — Cadillac—G. M. C. Trucks. Twelfth and Main Streets. Main 8789. Tires and Accessories

Empire — Powerful "Four," $995—at Los Angeles—Light "Six" $1195. EMPIRE MOTOR SALES CO. No. 1142-44 So. Olive St. Phones: Home A5783—Broadway 3207

Metz — Metz touring model $685 fully equipped F.O.B. Los Angeles. Now on exhibition. Standard equipment throughout. $685. METZ COMPANY. Main 944. 118 West Pico. Home 23423. HERE

Moon and Lexington — Lynn C. Buxton, Pico at Olive. Main 577—F6851.

Saxon — Saxon Six Touring Car, F. O. B. Factory ..... $785. Saxon Four-Cylinder Roadster, F. O. B. Factory ..... $395. SAXON MOTOR SALES CO. 1140 SOUTH OLIVE STREET.

Simplex — Exclusive High Grade Automobiles. A4547. 1807 South Olive Street. Main 7305. Mercer

Times Directory of Motor Trucks

MOORE & DENBY TRUCKS — Gas and Distillate Trucks Manufactured by PACIFIC METAL PRODUCTS COMPANY. Main Office and Works, Torrance, Cal. Home 10501; Pacific, Torrance 32. Salesroom and Service Station, 1918-20 South Flower street, Los Angeles, Cal. Factory Branch, San Francisco, Cal.

Moreland — DISTILLATE MOTOR TRUCKS Manufactured in Los Angeles By Moreland Motor Truck Co., North Main and Willard

MOTOR CAR DEALERS ASSOCIATION DIRECTORY

BEARDSLEY ELECTRIC — Beardsley Electric Co., 1250-1260 W. 7th. Home phone 53018; Pac. Wil. 788.

BUICK — HOWARD AUTO CO., 1323 S. Flower St. Home 60009, Main 9040.

CHALMERS—HUPMOBILE—Greer-Robbins Co., Twelfth and Flower Sts. Bdwy. 5410; A1187.

CHANDLER—Chandler Motor Car Co. of Cal. 1144 So. Hope St. Main 3459, F5047.

FRANKLIN and SCRIPPS-BOOTH. Rauch & Lang and BAKER ELECTRICS. R. C. HAMLIN, 1040 South Flower. Phones: 60249, Main 7877.

For the Discriminating Reader

A Combination That Is Worth While

The Times

The Woman's Home Companion

The American Magazine

THE TIMES.

The Times, in addition to its unsurpassed foreign, national and local news service, is the only newspaper in California having its own correspondent, Harry Carr, on the European battlefields. Mr. Carr's articles, written from the various European cities, have the intimate personal touch, and are intensely interesting. And those that will be published after his return from the scene of hostilities will be fascinating, thrilling and enlightening.

The Times chronicles all the momentous happenings in the world accurately and impartially, and in local news, it stands out distinctly as a Los Angeles newspaper, being owned, managed and edited by men who live in and are identified with this city.

Its editorial page is strong, aggressive, progressive and independent; its financial and market page is more complete than that of any other Pacific Coast newspaper; its Women's Page meets the needs of all classes of women and readers; and its Society Page thoroughly covers the social activities of Los Angeles and environs.

The Times' literary features are comprehensive and varied; its cartoons are amusing and instructive; its articles on the home, church and clubs, art, amusements, outdoor life and sporting events are well written and entertaining, and in all the features that go to make up an adequate metropolitan newspaper The Times shows its incomparable and indisputable supremacy all the year round.

THE WOMAN'S HOME COMPANION.

The "Companion" stories are the kind of stories that are as good to read as intelligent, well-bred, entertaining people are to meet. They are not the kind that give a cheap view of life, or throw a glamor over vice and crime, but they elevate thought and inspire men and women to worthier deeds. A new series begins in November, with the first installment of Fanny Heaslip Lea's new serial, "Chloe Malone." The regular subscription price of The Woman's Home Companion is $1.50 per year.

THE AMERICAN MAGAZINE.

A beautifully illustrated magazine for the home, devoted to art, fiction, humor and sketches of distinguished people of the world, by famous writers. Of interest to every member of the family. The regular subscription price is $1.50 per year.

HOW TO GET THEM.

Sign your name and address on the card below and mail or bring it to The Times office, or any regular Times agent.

The regular cost of this great combination is:

The Times	$ 9.00 per year
Woman's Home Companion	1.50 per year
American Magazine	1.50 per year
Total	$12.00 per year

Any person subscribing for The Times for 12 months can get them for 80 cents per month. Old subscribers not already on a subscription contract may take advantage of this offer.

THE TIMES-MIRROR COMPANY.
First and Broadway, Los Angeles.
Branch Office: 619 South Spring.
Telephones: Main 8200; Home 10398.

SUBSCRIPTION CONTRACT.

Town ..... Date .....

THE TIMES-MIRROR COMPANY:

Gentlemen—

In consideration of your serving to me by mail as a premium the Woman's Home Companion and American Magazine for one year, I hereby subscribe for The Times, daily and Sunday, for a period of one year, and agree to pay for the same regularly each month at the rate of 80c per month, which includes the regular subscription price of The Times. I promise to notify The Times at once should I change my residence.

(New or Old)—Scratch one.

Service to begin (Date) .....

Signature of Subscriber .....

Residence address .....

Collect at ..... Telephone No. .....

...ties and Towns South of Tehachepi's Top—Los Angeles County News

...LL GOSSIP.

receipt of an attractive offer from the Feds, and evidently does not care to tie himself up immediately. He will leave for his home in Rock Island in a few days, having found the lure of fall duck hunting and fishing irresistible in those parts. About the same time, Billy Purtell will leave for his home at Columbus, O. Here's hoping that both Joe and Billy are back on the job next season.

* * *

Gus Gleichmann may be a Beaver in 1916. McCredie needs a first sacker, while the Tigers have a superabundance. The Kane-Derrick trade probably means that the latter will be the regular first sacker for the Tigers, that being the only position in which he is a star. With Manager Patterson amply able to fill in at that position the club has a superabundance of first basemen, and it is likely that Gleichmann will be traded or sold. McCredie is known to have a high regard for the former Oriole's ability around the initial sack.

* * *

Frank Decanniere will not be laboring man this winter. He thought that he had a job in a local lumber yard, but when he arrived at the place yesterday there were so many lined up in front of him that he was unable to get in speaking distance of the boss. Therefore, Decanniere will remain a member of the idle rich.

CLOCK PLAYS NINE TUNES

A Century Old Timekeeper that ... Built When Labor was Little Considered.

[Indianapolis News:] A ... clock which is probably 100 years ... is owned by Mrs. Fred Garb ... Brownstown. The clock, which ... about five feet high and four ... square, was brought to this ... in December, 1849, by Henry ... man. His brother-in-law, Wil... Schwein, had written for him ... bring the clock over with him ... Germany. After the death of ... Schwein, Adam Heller, father of ... Garb, bought the clock at a ... sale. A short time ago Frank Heller, a jeweler at Alexandria, visited relatives here and on his return home took the works of the clock to Alexandria as the clock had been out of commission for a number of years. He repaired the works, brought them here and set the clock up.

The clock plays nine different tunes. Pipes like those of a pipe organ are concealed in the back of the clock and a roll of music is used similar to the music in a grind organ. While the pieces are being played four little men dressed in uniform appear in front of the clock, with different instruments, and holding them to their mouths, turn from right to left as if they were playing before a large audience. The clock is regarded as a valuable relic.

SOLD ON TIME PAYMENTS
...bout $390, Town Car $69...
...SSELKAR BRANCH
...TH OLIVE STREET.
...outh Olive Street.
...PUMPS
...5
...nmental and export trade. Our ... Oil Companies Engineers ... Auto Show. Pumps that are ... ...PANY, 51st & Santa Fe Ave.

The Harbor.

...CAN JOAN ...ROUTE EAST.

...to Capital on Secret ...Carranza Mission.

...Wounded She's Still in ...Country's Service.

...to Harbor Aboard ...mer San Ramon.

[LOCAL CORRESPONDENCE.]

...ILES HARBOR, Oct. 26. ...de Flores, known as the ... of Mexico, was a passen... steamer San Ramon, which ... today, bound from Mexi... to San Francisco. She is ... to Washington on a se... for the new Carranza ad...

..., who won her military ... she had raised a regiment ... following the tragic ... her husband as a result of ... because of his activities in ... administration, is a viva... of 40 years of age. She ... part in forty-seven battles ... entered the revolution in ... was wounded three times. ... is the daughter of Lu... a merchant in Sinaloa. ... was Col. Rudolf Flores, ... engineer by trade. She is ... type of the finer class of ... fair of complexion, with ... and hair.

... a smart tailored suit this ... on the deck of the San Ra... looked the part of a ... genius, and might have ... where with her winning ... seeming shyness as a so... who had never smelled ... knew nothing harsher in ... than the comforts of a ...

...HUSBAND'S PLACE.

...th patriotism following the ... husband, after three of ... had fallen in battle, Mrs. ... termined to take an active ... the revolution that spread ... following the death of ... her magnetic manner and ...triotism brought her many ... Soon she had an organized ...00 infantrymen and 1500 ...

... the thickest of the fights ... men. It was at Sinaloa ...913, that she was first ... Then again at Otates and ... at Los Uras she was a ...illets, but each time she ... returned to the front ... distinguish herself in ac... the start she has been a ... Carranza. When Carranza ... started, company she re... to the man who now has ...ound. Mrs. Reyes has three ... who are in school at No...

...ineen had an uneventful ... from Salina Cruz on ... she is under charter to ... National Trading Com... also operates the steam... Samuel M. Valenzuela. ... company at Mazatlan, ... on the way to San ... where he expects to en... more steam schooners for ... Both he and Capt. Bodge ... there is much business in ... the West Coast, now that ... among the natives seem ... settled once more.

...000 OF SILVER.

... in the cargo of the San ... bars of silver valued at ... Of these thirty-five bars ... brought to the United ... E. Dillingham, president ... Mining Company of ..., Sinaloa. The steamer ... tons of hides and gar...

...Coaster, another steam ... that has been engaged in the ...ttable Mexican trade since ... abandoned entirely by ... and other European na... the outbreak of the war, ... to complete her cargo ... from San Francisco. She ... a full cargo of general mer... and foodstuffs, for which ... a big demand all along ... coast. She is under charge ... California South Sea Naviga... Co., represented in Los An... by B. Goodwin, formerly ... San Francisco and Portland ...

...er took here a big lot of ... down from San Francisco ... accumulated after the ... at that port. As the local ... is not a foreign exchange ...mail for the steamer has to ... San Francisco and placed ...pouches. These are then ... here.

...e companies are co-operat... commercial organizations ... to have the local post... ...ed an exchange office. ...nvenience is caused on ac... delay in sending all mail ...Francisco.

...ROONLAND DUE.

...ner Kroonland is due here ...morning from Balboa with ... and a part of the cargo ... steamer Finland, which ...ed over the Panama Rail... ...ment of the closing of the ... will be the last voyage ...Finland until the canal is ... Most of her cargo will ...ed to the steamer Mon... ...Francisco to be sent back ...ports.

...Kriegel, agent for the line ... will represent the ...ern Steamship Company, ... this line, which will in... ...new service between this ...ports next month, with ... every twenty days.

...ind the small amount a ...Chamberlain's Cough Rem... ...just right now than to ... of a cold developing in... —[Advertisement.

...e beautiful "movie" ...will be at the Broad... ...Automobile and Flower ...this evening, Boston ...Building, opposite City ...

SLEEPS SITTING UP TO SAVE BIRD.

REFUSES TO PART WITH CANARY SO RIDES IN DAY CAR ALL NIGHT.

[BY DIRECT WIRE—EXCLUSIVE DISPATCH.]

LANCASTER, Oct. 26.—By her devotion to a pet bird which she carried in a cage, and which she refused to surrender to the baggageman on train No. 49 tonight, Mrs. Mary A. Quibell of No. 210 South Fremont street, Los Angeles, started on a four-day trip to Seattle and will ride in a day coach instead of a Pullman car sleeper, as previously provided for her.

She left Seattle seven months ago in search of health for her husband. She brought to California, besides her sick husband, a bird, the only survivor of her daughter's household in the San Francisco earthquake.

When informed by the conductor she had to store the bird in the baggage car Mrs. Quibell stoutly refused and insisted wherever the bird rode she would accompany it, even if she had to ride astride the engine, but to sleep in a Pullman and leave her pet to the mercy of a baggageman—never!

Mrs. Quibell, who had secured Pullman accommodations, as a compromise was permitted to place the cage under a seat in the day coach, where it will remain until she reaches her destination, where she goes to defend a suit brought by sons of a former wife against the large estate of her husband, who died a short time ago.

Pasadena.

PLANS FOR HOME LITTLE UNUSUAL.

HOUSE TO LOOK LIKE LAST LETTER OF ALPHABET.

Pasadena's Millionaire Row to Receive Peculiar Addition—Man Who Shot Himself Taken to County Hospital for Examination as to Sanity—Flower Show to Open.

[LOCAL CORRESPONDENCE.]

PASADENA, Oct. 27.—Residents of "Pasadena's millionaire row" are looking forward with great delight to the completion of the new home of Mr. and Mrs. Herbert Coppell of New York on South Orange Grove avenue. This mansion, the building permit for which was taken out yesterday, is to cost $70,000, and will in many respects be the most unusual house in Pasadena.

Mr. and Mrs. Coppell recently decided to make their home in the Crown City and are determined to waste no time in constructing the building. Plans have been drawn by B. C. Goodhue, a New York architect.

The building is to be a type of the Spanish renaissance in architecture. The ground plan is in the form of the letter Z and is 115 feet from end to end. The front main entrance is approached over heavy flagging, such as was used in the missions. Several steps lead to a stairway room, the vista across this apartment disclosing a magnificent grand stairway. This stairway divides at the landing and branches to right and left.

There is a broad and deep entrance from the other side for those arriving in automobiles. This automobile foyer has a flagged platform that will be without a roof. The building will be two stories high and finished in stucco and red tile. Splendid gardens, accommodated to the architectural features of the building, will form a fitting setting.

TO BE EXAMINED.

James Causley of No. 2053 North Los Robles avenue, who shot himself Monday night, was taken to the County Hospital, where he will be examined as to his sanity. The complaint was sworn to by George Vierick, a nurse, who was called in after Causley had tried to kill himself.

Causley shot at himself just after telephoning his wife, from whom he was separated and a divorce pending, to listen to something he wanted her to hear, he then pressing a revolver to his breast and firing a shot.

Mrs. Causley heard the shot, summoned aid and rushed to her husband's aid. Any action in regard to divorce proceedings that might be taken will be held in abeyance pending the result of the examination as to Causley's sanity.

CITY BRIEFS.

The Pasadena school district yesterday received its apportionment for salaries. The amount received by Pasadena is $9078.75 and $34,300 for the grammar school. The next apportionment from the State school funds will be made in March, 1916.

Well-known society leaders of Pasadena and Los Angeles are to be patronesses at the eighth annual fall flower show, which opens tomorrow. The show will be held for the first time in Central Park, under big tents which have been stretched for the occasion. Among the judges of this floral display of beauty are Mmes. Walter Raymond, H. C. Barrol and Thomas Early.

Hotel Vista del Arroyo, Pasadena. —[Advertisement.

Pasadena Flower Show. Bring exhibits Thursday morning early.

Superfluous Hair Removers Are Dangerous

Don't Use Poisonous So-Called Superfluous Hair Removers.

You may escape permanent injury if you use so-called hair removers, but you cannot escape an increased growth because after each removal the hair is bound to grow out more bristly and in time it will become so coarse that nothing will remove it but a razor.

The only safe way to remove hair is to devitalize it. It is useless to use pastes or rub-on preparations because they only remove hair from the surface of the skin. DeMiracle, the original liquid depilatory, devitalizes hair by attacking it under the skin as well as on the skin.

Imitations of DeMiracle are as worthless as pastes and rub-on preparations because they lack certain ingredients that DeMiracle alone contains which give it the power to rob hair of its vitality. Remember DeMiracle is the only depilatory that has a binding guarantee in each package which entitles you to your money if it fails. Insist on the genuine DeMiracle and you will get the original liquid hair remover. Others are worthless imitations—refuse them.

DeMiracle is sold in $1.00 and $2.00 bottles. If your dealer will not supply you, order direct from us. The truth about the treatment of superfluous hair mailed in plain sealed envelope on request. DeMiracle Chemical Company, Dept. 3, Park Ave. and 129th St., New York.

Ontario.

SHALL SHE BE WIFE OR MOTHER, HER PROBLEM.

[LOCAL CORRESPONDENCE.]

ONTARIO, Oct. 26.—"No one but God and myself know what I am suffering. I must choose between my children and my husband, and I love both of them better than my life."

This was the statement sobbed out by Mrs. Samuel L. Wilson to Ontario officers when, in response to a call, they found the old lady confined to her bed and in a state of collapse at her home, No. 145 Monterey avenue, today.

Wilson's grown children have turned against him and have given out the ultimatum to their mother that she must choose between her husband, who is their own father, and themselves. Mrs. Wilson is prostrated with grief over the trouble.

On September 1, last, Wilson was arrested on complaint of a son, R. H. Wilson, and charged with striking his grown daughter, Jeanie, over the head with a chair. The old man's defense, when taken before Judge Holbrook, was that he had been shamefully abused by the girl, who, he said, had come at him with a bread knife when he had raised the chair in self-defense.

Wilson, who is 65 years of age, was allowed his freedom after promising to make no further disturbance and since that time has been living apart from his wife and children.

Last evening Mrs. Wilson attended a meeting at the First Nazarene Church. There she met her husband and invited him and the minister, Rev. Edward Hutchens, to come and dine with her.

Mrs. Wilson declared to the officers today that her children had no sooner learned that their father was in her home than they hurried to the house and the old man was made the subject of bitter reproaches at the hands of a married daughter, Mrs. Effie Carr. The officers were notified today by the children that their father was abusing their mother. This Mrs. Wilson denied emphatically.

"Mr. Wilson has never spoken one unkind word to me," she declared, "since he left home two months ago. He tells me that he can never be happy living apart from me and I love him, too, and want him back, but my children say that if I take him back they will turn from me and never come to see me again.

"It's hard, hard," sobbed Mrs. Wilson. "We have been married and living together for thirty-six years and have always been happy together until this. It's hard to make a change now. I wish we could all be happy together again. It won't be for long. Life is so short."

When the officers went to the Wilson home today, Miss Jeanie Wilson explained the attitude of the children thus:

"We know our father and we know that he won't be back here a week until he will be abusing our mother and we are not going to stand for it."

The Wilsons were informed by the officers that the father has a perfect right to visit his home whenever he wants so long as he behaves himself and it was suggested to the children that they were apparently abusing their mother more than their father was. The children are apparently unwilling to give their father a chance to make good.

Mrs. Wilson admits that there have been times in the past when Wilson has mistreated her, but declares that she has long ago forgiven him. Mrs. Wilson is a sister of Councilman Henry White of this city.

SOUTHERN CROP REPORTS.

[LOCAL CORRESPONDENCE.]

WINCHESTER, Oct. 26.—Experiments made with Sudan grass in the country hereabout this year have brought results which indicate that it has high value as a "dry" farming feed for horses and cattle. E. F. Lindenberger grew a plat of it and gives an excellent report of what it did.

In the Murrietta display at the Riverside County Fair was baled Sudan grass hay which, with its pale green hue, attracted much attention. John Harvey, ten miles south of Winchester, grew some of it in his experiment station. Without irrigation he made several cuttings of which practically all of his dozen horses ate freely.

Sudan grass looks somewhat like "back east" timothy multiplied about three diameters. Long after other varieties of hay-yielding plants dry up this keeps green and fairly tender. When ripened it does not have a big tough root like the milo maize or Egyptian corn to interfere with the next years cultivation. There will undoubtedly be a considerable sowing of Sudan grass in this valley next year.

FULLERTON WALNUTS.

[LOCAL CORRESPONDENCE.]

FULLERTON, Oct. 26.—The moving of the Fullerton walnut crop is now well under way. The Fullerton association has handled several carloads and other firms have moved out from five to ten cars. Local nuts are 93 per cent. No. 1 size. Culls are more numerous than last year. Los Angeles companies are buying the culls and take them to that city for separation.

The American Fruit Distributors are making heavy walnut shipments from Capistrano and are also moving Fullerton nuts. The Benchley Fruit Company expects to handle about fifty cars and the Fullerton association will move out at least fifty-five or sixty cars. Knute Norswing is selling his entire crop to eastern people, shipping in small boxes by express and parcels post. Shipments are also being made from Placentia and La Habra. Nearly half of the walnut crop has been moved from some of the local districts.

Many tons of beans have been brought in to the local packing-houses the past few days, compelling the two cleaning plants to run day and night shifts.

OCEANSIDE PLANTING.

[LOCAL CORRESPONDENCE.]

OCEANSIDE, Oct. 26.—The most important planting of citrus fruit in the Oceanside country this season is that of the South Coast Land Company, owners of large tracts of land at Carlsbad, a few miles south of Oceanside. The enterprise consists of the setting out of 20,000 trees, or 200 acres. The trees were purchased from the Howell Heights Nursery at Escondido and are 2-year-old budded stock, all of them Eurekas. They are being planted in several tracts in different parts of the Carlsbad holdings.

The last of the sugar beets of this season's planting have been shipped, the books of the Santa Fe Railroad, which has handled the shipments, showing a business of 317 carloads; 151 from the San Luis Valley, east of Oceanside, and 166 from the Santa Margarita Ranch, north of Oceanside. Figured on the basis of $250 per car of forty-five tons, the growers received approximately $79,250. For the season of 1914 the shipments of sugar beets from the same territory was 443 carloads, bringing $119,690 to the growers. The curtailment this season was due to the increased acreage of bean planting.

M'KITTRICK GRAIN.

[LOCAL CORRESPONDENCE.]

M'KITTRICK, Oct. 26.—Ranchers predict that the Carissa plains section of San Louis Obispo county will yield double the amount of grain that is has this year, although the production of wheat and barley for this season surpasses any former season. This is the nearest shipping point and the warehouses here are rapidly being filled with the threshed grain of which there will be 25,000 sacks.

Inquiry for farming implements is larger than ever before. Ground is being prepared for the planting of wheat, which will begin the first of December, by which time the first winter rains will have fallen, if expectations do not fail. Most of the seed wheat sown in the Carissa plains is of the Sonora variety and harvesting begins in June. The average yield is ten bushels to the acre.

NEW PACKING-HOUSES.

[LOCAL CORRESPONDENCE.]

PORTERVILLE, Oct. 26.—Three new packing-houses for orange shippers are in the course of construction in Packing-house Row, a complete new equipment for the Mid-California Citrus Association; a new house for the Mutual Orange Distributors and a new plant for the Randolph Packing Company. Material additions are also being made to the plants of the Stewart Fruit Company and the Porterville Citrus Association.

At the Mid-California house there is to be put in operation for the first time a new type of weighing apparatus which is the invention of W. L. Ross, of this city. By this device each individual lot of fruit is weighed and tallied as it goes through the graders without attention of any employee, not only making a material saving of time, but, it is claimed, being much more accurate than the method now in use.

VAN NUYS BEANS.

[LOCAL CORRESPONDENCE.]

VAN NUYS, Oct. 26.—The growing of bush lima beans promises to become an important industry in this section. A yield of twenty sacks per acre is reported from the experimental fields planted this season. Two carloads of these beans were shipped this week, netting the growers 4¼ cents per pound, f.o.b. cars. All the lima bean straw in the valley has found a ready market at $6 per ton, baled. The expenses of baling is $2 per ton, leaving the grower $4 for the straw.

Manager A. J. Boulanger of the Van Nuys Growers' and Canners' Association, states that canned limas are superior to any other canned bean and he predicts that this crop will become one of the most profitable in the valley. A strong point in favor of growing limas, is that the soil improves each year under this crop, the yield constantly increasing.

TULARE COUNTY FRUIT.

[LOCAL CORRESPONDENCE.]

VISALIA, Oct. 26.—Two interesting developments of the Tulare county fruit industry are noted in the annual report of C. F. Collins, county commissioner of horticulture, just transmitted to the State commission. The reports shows that the total output of peaches for the past season reached 37,500 tons, which is an increase of more than 20 per cent. over the largest previous annual production reported, and the total area devoted to citrus fruits is 41,500 acres, giving Tulare county the lead of the State by a wide margin.

WHITTIER WALNUTS.

[LOCAL CORRESPONDENCE.]

WHITTIER, Oct. 26.—About one-half of the season's walnut crop has been received at the Los Nietos packing house of the Whittier Walnut Association, according to Wallace Gregg, secretary. Nuts have been coming in fast since the opening of the house for their receipt, and one day a total of sixty tons were received and cared for. The house has normally a capacity of two and a half tons per hour and big days cause a run over time.

A new walnut sorter to separate the cull nuts from the good ones is being installed by the Whittier Walnut Association this week. The new affair does its work on the vacuum cleaner principle, by sucking up the light-weight nuts only and leaving those of sufficient weight to guarantee that they are well filled. The new machine is said to be able to do the work hitherto done by four men and to do it better, because the work is done unerringly.

ESCONDIDO VEGETABLES.

[LOCAL CORRESPONDENCE.]

ESCONDIDO, Oct. 26.—Shipping through the California Vegetable Union of Los Angeles, the Escondido Tomato Growers' Association has shipped fourteen carload of tomatoes in the first year's planting of the vegetable. Additional shipments will be made until the coming of the frost puts a stop to it. Manager William Glass of the vegetable union states that the results, all things considered, are satisfactory, and that double the acreage will be planted the coming season. He predicts that tomatoes, which are now selling at 65 cents per box, will go to $1 per box before the end of the shipping season.

BANNING ALMONDS.

[LOCAL CORRESPONDENCE.]

BANNING, Oct. 26.—The Banning almond huller has shut down for the season, the work of handling the crop from the big Drake ranch having just been finished. The Almond Growers' Association reports that 100 tons of the nuts have been shipped from Banning and that there will be about seventy-five tons shipped later. It was thought that the crop would run close to 200 tons. The price for the nuts this year has been good. Some acreage is to be planted to almonds this winter and considerable acreage will come into bearing with the next crop.

San Bernardino.

HUSBAND SAVES LIFE OF WIFE.

HUNTERS' BOAT OVERTURNS ON LITTLE BEAR LAKE.

Occupants Spilled into Water and Rescued with Difficulty—San Bernardino Supervisors Select Site for County Hospital — Get-together Barbecue at Colton.

[LOCAL CORRESPONDENCE.]

SAN BERNARDINO, Oct. 26.—A rowboat carrying Mr. and Mrs. W. M. Adams and Mr. and Mrs. Frank Kelley of this city capsized on Little Bear Lake today, throwing the quartette into the cold waters.

Mrs. Adams went under twice before her husband, kicking loose his boots, struggled to her side and kept her afloat until help arrived. They were brought to this city this afternoon and are now recovering.

The party was on the lake hunting ducks. As a flock of the fowl rose over the boat the men excitedly rose to their feet and overbalanced the craft. This is the first accident reported in Little Bear since the season opened. At the opening of the season Isadore Josseau was drowned in Big Bear Lake, when a rowboat turned over in the water.

NEWS BRIEFS.

Architect Lyman Farwell and members of the Board of Supervisors inspected the county hospital site at Base Line and Waterman avenues today and made the tentative selection of the spot where the new buildings will be placed, work on which is to be started within a few weeks, it is expected. Farwell announces that the plans and specifications will be ready for issuing a call for bids within a week. The county will do the excavation work direct.

It is announced here today that the funeral of Charles C. Clusker, aged 105, and the oldest Elk on earth, will be held probably in San Diego, under the auspices of the San Diego lodge, because "Uncle Charlie" has made San Diego his home for the past six years. Many of the local lodge, in which Clusker held membership card No. 1, will go to San Diego for the funeral, it is expected.

Two thousand persons are expected to attend the county get-together barbecue on November 11 at the California Portland Cement Company's plant at Colton, at which Manager T. J. Fleming will be the host. Six hundred invitations will be allotted to San Bernardino. The cement plant and rock crusher will be open to inspection from 11 a.m. to 1 p.m. on that day, and the barbecue, in charge of William Starke of this city, will be served at 1 o'clock.

Albert H. Morgan has purchased from G. R. Harbolt a twenty-acre orange grove in the Rialto district, located between Sycamore and Acacia avenues, north of Base Line, for $30,000, or $1500 per acre. The grove is in navels and Mediterranean sweets.

DEATHS OF VETERANS.

[LOCAL CORRESPONDENCE.]

SOLDIERS' HOME, Oct. 26.—Recent deaths at this place are: J. Clyde Miller, formerly of Co. A, One Hundred and Fifty-third Pennsylvania Infantry, a native of Pennsylvania, admitted from Fresno, Cal., in 1915; died October 20, aged 75.

John Deering, formerly of Co. B, Eighteenth United States Infantry; a native of Massachusetts, admitted from Los Angeles in 1915, died October 20, aged 73.

Roger Conant, formerly commissary-sergeant of the Seventeenth New York Infantry; a native of Maine, admitted from Santa Cruz, Cal., in 1912; died October 19, aged 82.

Daniel Wilcox, formerly of Co. D, Eighth Michigan Infantry; a native of New York, admitted from Los Angeles in 1909, died October 23, aged 76.

James A. Gilmore, First Lieutenant of Co. I, Sixty-third Ohio Infantry; a native of Ohio; admitted from San Francisco in 1910, died October 23, aged 73.

Clark Allen, formerly of Co. K, Second New Hampshire Infantry; a native of New York, admitted from Los Angeles in 1913, died October 24, aged 69.

Music and dancing every afternoon and evening, October 23 to 30, Broadway Automobile and Flower Show, Boston Store Building.

You don't have to fly to know how it feels
Just swing along on Cat's Paw Heels

CAT'S PAW
CUSHION
RUBBER HEELS

The Foster Friction Plug won't let you slip.

It prevents thousands of accidents.

There are no holes to track mud and dirt.

Makes your step light and your walking easy and safe.

They cost no more than the ordinary kind—and they are easy to find—all dealers—50 cents attached—black or tan.

Get a pair today.

THE FOSTER RUBBER CO.
105 Federal Street, Boston, Mass.

"A-1" for Cakes

—For fancy cake or plain cake—loaf cake —or layer—dip your flour sifter into

Globe A1 Flour

—Then results will be "A-1" and baking cakes will be just fun.

Globe Mills Los Angeles

Buy California Made HOSE

It will give you better service than hose made outside of the State—

BOWERS Moulded Garden Hose

is made in California to meet the climatic conditions of California. You will find in Bowers Hose just the style and price you want—and remember *"That Garden Grows Where Water Flows Through Bowers Hose."*

SOLD BY ALL LIVE DEALERS

If your dealer cannot supply Bowers Hose write or telephone our Los Angeles warehouse and we will see that you are supplied by the nearest dealer.

Manufactured by
BOWERS RUBBER WORKS
Los Angeles
San Francisco Seattle

Business: Money, Stocks, Bonds—Trade—Local Produce Market—Citrus Market.

Stocks and Bonds.

PRICES REACH HIGHER LEVEL.

TRADING IS ON MUCH BROADER SCALE THAN USUAL.

Standard Railroads and Many Heretofore Inactive Issues Show Strength and Generally Hold Their Gains—War Specialties are up and Down—Steel Leads in Steadiness.

[BY A. P. NIGHT WIRE.]

NEW YORK, Oct. 26.—Greater breadth and a generally higher price level attended today's very active market, although some of the most volatile specialties were vulnerable to pressure and yielded in a large part or whole before the close. Dealings in the forenoon averaged 300,000 shares per hour, but slackened perceptibly later, only to become feverishly active again toward the close at the expense of values.

The early high tendency embraced a number of standard rails and some of the low priced inactive shares of that group, for example, the Wabash, Wheeling & Lake Erie, Wisconsin Central and Lake Erie and Western issues. Transcontinentals were variably higher, Canadian Pacific gaining almost four months, but grangers were backward.

Eries once more led the railway division, the common stock being the most active feature of the morning session, with a further gain of over a point, while the first and second preferred shares were higher in sympathy.

Specialties were intermittently strong and weak, also the coppers, but it was noticed that larger offerings of the war shares occurred at recessions. Automobile issues were inclined to ease, except the Maxwell issues, all of which attained new records. The common rose 1¾ to 92, the first preferred, 3½ to 1.03 and the second preferred, 4½ to 68½. Later Maxwell common lost a great deal more than its gain, closing with a net loss of 4¼.

Bethlehem Steel was heaviest of the high priced specialties, at one time showing a loss of 20 points at 560, but making full recovery at the close. Baldwin Locomotive, Crucible Steel, General Electric and New York Air Brake were under the previous day's finals.

United States Steel resumed its leadership in the afternoon, rising almost 2 points to 87¼, but losing all but half a point on heavy offerings. Failure of the directors to act on the dividend was in line with general expectations, but the corporation's earnings of $38,710,644 was slightly under popular estimates. Total sales of stocks amounted to 1,165,000 shares.

Foreign exchange made some recovery from the weakness of the previous day, mainly as a result of light sales of bills.

Bonds were steady on a reduced volume of business. Total sales par value aggregated $5,155,000. United States bonds were unchanged on call.

Bond Sales Compared.

[BY DIRECT WIRE—EXCLUSIVE DISPATCH.]

NEW YORK BUREAU OF THE TIMES, Oct. 26.—Following is comparison of today's stock and bond sales:

COMPARISON OF BOND SALES.

Total sales, October 26, 1915	$ 5,049,000
Same day of week last year	Exchange closed
From January 1 to date	778,873,000
Same period in 1914	424,907,000

COMPARISON OF STOCK SALES.

Total sales, October 26, 1915	1,147,310 shares
Same day of week last year	Exchange closed
From January 1 to date	147,568,107 shares
Same period in 1914	45,318,023 shares

New York Bond List.

[Furnished by E. F. Hutton & Co., Members New York Stock Exchange, 118 West Fourth street, Los Angeles.]

NEW YORK, Oct. 26.—Following are closing quotations on active bonds today:

	Close.
Japan-German 4½s	74½
New York City 4½s	102⅝
Amer. T. & T. Conv. 4½s	104½
Amer. T. & T. Conv. 4s	90
Armour 4½s	91⅝
Atchison General 4s	93⅝
Atchison Conv. 4s	108⅝
Atchison Adj. (stamped)	89
Baltimore & Ohio 3½s	91⅝
Baltimore & Ohio 4s	89½
Baltimore & Ohio Conv. 4½s	93⅜
Bethlehem Steel 5s	102⅝
Central Leather 5s	101
Central Pacific 4s	88
Chesapeake & Ohio Conv. 4½s	86⅝
Chicago, B. & Q. 4s	97⅝
Chicago, B. & Q. Joint 4s	97½
Chicago & Great Western 4s	69½
Chicago, Milwaukee & St. Paul Conv. 4½s	98½
Chicago, Milwaukee & St. Paul Conv. 5s	104⅝
Chicago, Rock Island & P. Deb. 5s	44
Chicago, Rock Island & P. Gen. 4s	80
Chicago, Rock Island & P. Ref. 4s	65
Colorado Industrial 5s	78
Colorado Southern 4s	90⅝
Colorado Southern 4½s	81
Con. Gas 6s	118⅝
Delaware & Hudson 4s	100⅝
Delaware & Hudson Ref. 4s	105
Distillers' Securities 5s	73⅛
Erie Gen. Lien 4s	74
Erie Conv. 4s "A"	69
Erie Conv. 4s "B"	73⅛
Illinois Central Ref. 5s	99⅝
Inspiration Conv. 6s	179
Interboro-Metropolitan 4½s	76⅝
Iowa Central 4s	47½
Lackawanna Steel 5s	94⅞
Lake Shore 4s	94⅝
Liggett & Myers 5s	101⅝
Liggett & Myers 7s	122
Lorillard 5s	100⅛
Missouri Kansas & Texas Ref. 4s	77½
New York Central 4½s	90⅛
New York Central 6s "W. I."	90⅜
New York-New Haven 6s	115⅝
New York Railway Adj. 5s	59⅝
Northern Pacific 4s	92⅝
Northern Pacific 3s	65½
Pacific Tel. 5s	98⅝
Pennsylvania 4s	98½
Pennsylvania 4½s	103⅞
Reading Gen. 4s	94⅞
Southern Pacific 4s	86⅝
Southern Pacific Conv. 4s	86⅞
Southern Pacific Conv. 5s	105
Southern Pacific Ref. 4s	87⅛
Southern Railway 4s	67⅜
Tex. Company Conv. 6s	105
Third Avenue Adj. 5s	79⅛
Union Pacific Conv. 4s	92⅛
Union Pacific Ref. 4s	92⅛
United States Steel 5s	105⅝
United Railway of S. F. 4s	46
Virginia Railway 5s	95⅝
Westinghouse 5s	147⅝
Chicago Northwestern Gen. 4s	94⅝
Kansas City Southern Ref. 5s	92
Panama 2s	96
Panama 3s	100⅝
United States Registered 2s	97
United States Coupon 2s	97
United States Registered 3s	100
United States Coupon 3s	100¼
United States Registered 4s	109
United States Coupon 4s	109¼

NEW YORK STOCKS.

[Furnished by Logan & Bryan, Members New York and Boston Stock Exchanges, Bradbury building, Los Angeles.]

NEW YORK, Oct. 26.—Following were the closing prices, sales and high and low quotations today:

Sales.		High.	Low.	Close— Bid.	Asked.
15,200	Alaska	34⅝	32	33⅛	33⅜
......	Atlantic C. L.	....	....	110	113
2,800	Allis Chalmers	44⅛	43⅛	43	43½
900	Allis Chal. pfd.	73¼	73	73½	73⅝
1,300	Am. Agr. Chem.	72⅝	71½	71⅝	72
......	Am. Agr. C. pfd.	....	....	98	99¼
17,300	Am. Car & Fdy.	89⅝	87½	88	88¼
......	Am. C. & F. pfd.	....	....	115	117
5,900	Am. Can Co.	63⅝	62⅝	63	63¼
300	Am. Can Co. pfd.	109⅝	109⅝	106⅝	107
200	Am. Coal P. com.	154½	154	155	156
......	Do. pfd	....	....	117	....
1,900	Am. Beet Sugar	65½	64⅛	65	65¼
......	Am. B. Sugar pfd.	....	....	92⅛	93¼
400	Am. Cotton Oil	63	62½	61	62½
......	Am. Cot. Oil pfd.	....	....	99	100½
1,300	Am. Ice Securities	25⅝	24¼	25⅝	25⅞
......	Am. Express	....	....	100	105
2,100	Am. Hide & L.	14	13½	13¼	13⅝
2,200	Am. H. & L. pfd.	58⅝	57	57	57⅝
16,100	Am. Linseed	30½	27	27⅝	28
3,800	Am. Linseed pfd.	49⅝	46	46½	47⅝
13,700	Am. Locomotive	73½	71¼	71½	72
......	Am. Loco. pfd.	....	....	98	99½
4,100	Am. Steel Fdy.	71⅛	69⅞	70	70½
5,000	Am. S. & R. Co.	94½	92⅝	93	93½
200	Am. S. & R. pfd.	109¼	109¼	109	109½
600	Am. Sugar	112⅛	111⅝	111⅝	112⅛
200	Am. Sugar pfd.	115½	115½	115	116
......	Am. Snuff	....	....	150	155
......	Am. Snuff pfd.	....	....	106	107
7,400	Am. Tel. & Tel.	124⅝	124¼	124¼	124½
1,400	Am. Tob. Co.	231	228½	229	231
......	Am. Tob. pfd.	....	....	109½	110¼
2,700	Am. Woolen	56⅛	54⅝	55⅜	55¼
200	Am. Woolen pfd.	97⅝	97⅝	97	97⅝
23,700	Anaconda	76⅝	74⅛	76⅛	76¼
3,400	A. T. & S. F.	107⅝	106½	107⅛	107¼
700	A. T. & S. F. pfd.	101	100½	100⅝	100¼
26,800	Baldwin Loco.	141½	138⅝	138	138¼
......	Do. pfd	....	....	108	110
4,800	Balt. & Ohio	93½	92½	93	93¼
400	B. & O. pfd.	75⅝	75¼	75¼	75½
950	Bethlehem Steel	580	560	575	580
300	Beth. Steel pfd.	182	180	177	182
7,800	B. R. & S. Copper	66	64	65¼	65½
500	Brooklyn R. T.	87	86⅝	86⅝	86⅞
1,100	Cal. Petrol. Co.	18⅝	18⅛	18⅛	18⅜
......	Cal. Petrol. pfd.	....	....	41½	42
111,400	Canadian Pacific	179	171½	173⅞	173¾
1,100	Chino	52	49⅞	50⅝	51
5,500	C. & O.	58⅞	57⅝	57⅝	58
14,100	Central Leather	59⅝	56⅝	57	57½
200	Central L. pfd.	107½	107½	107¼	108
......	Central of N. J.	....	....	275	370
......	Chicago & Alton	....	....	8½	15
......	C. & A. pfd.	....	....	15	25
600	C. & G. W.	13⅝	13¼	13	13⅝
1,000	C. & G. W. pfd.	36⅛	35⅜	34½	35
200	C. & N. W.	131⅛	131	131	132
......	C. & N. W. pfd.	....	....	170	190
19,000	C. M. & St. P.	93⅝	92⅛	92⅞	93⅛
300	Do. pfd	129⅛	128⅛	127½	128⅛
......	C. C. C. & St. L.	....	....	51½	52
......	Do. pfd	....	....	72½	75
11,200	Colo. Fuel & Iron	60⅛	58	58⅜	59
11,200	Colo. Southern	35⅜	33⅝	33½	34
......	Colo. So. 1st pfd.	....	....	54	56
......	Colo. So. 2nd pfd.	....	....	42	45
3,900	Consolidated Gas	141¼	139⅞	140⅛	141½
15,300	Corn Products	21⅛	20⅛	20⅛	20⅜
300	Do. pfd	90⅝	89⅞	89	90
14,900	Crucible S. com.	93½	88	89⅛	90
700	Do. pfd	109⅞	108¼	108	109
400	Del. & Hudson	148	146⅞	146	148
......	D. L. & W.	....	....	410	412½
......	D. & R. G.	....	....	8	9½
......	D. & R. G. pfd.	....	....	15	16
15,500	Distilling Sec.	49	46⅝	47⅛	47⅜
......	D. S. S. & A.	....	....	6	7
......	D. S. S. & A. pfd.	....	....	8	15
98,400	Erie	40⅞	38⅞	39⅝	39⅞
17,200	Erie 1st pfd.	57⅞	56⅜	56⅞	56⅞
3,700	Erie 2nd pfd.	48⅜	47⅝	47⅛	48
......	Fed. M. & S. com.	....	....	28	30
......	Do. pfd	....	....	50½	51½
4,800	Gen. Electric	181⅛	178⅞	178⅜	179
......	Gen. Motors com.	....	....	368	372
200	Gen. Motors pfd.	113⅛	113	111½	113½
19,800	Goodrich Rubber	79⅛	77⅜	77⅞	77⅞
100	Do. pfd	113⅛	113⅛	111	114
1,900	Gt. Northern pfd.	122⅜	121½	121	122½
1,700	Greene Cananea	39⅛	37⅞	38½	39
17,200	Gt. No. Ore Ctfs.	51⅛	50⅛	50⅜	50⅝
2,900	Guggenheim Ex.	68⅞	67	67⅜	67⅜
......	Homestake M.	....	....	112	120
......	Illinois Central	....	....	106	108
23,400	Inspiration Copper	45⅛	44⅛	44⅜	45
2,600	Ind. Alcohol	124	120⅛	120⅜	122
......	Ind. Alcohol pfd.	....	....	105	107
800	Int'l Harv. com.	109⅛	108⅝	109	109¼
......	Do. pfd	....	....	115	117½
2,000	Int'l Nickel	197½	193⅛	193⅜	194⅛
200	Int'l Nickel pfd.	108	108	104	108
2,900	Int'l Paper	11⅝	11¼	11½	11½
2,000	Int'l Paper pfd.	43⅜	42	41⅞	42
8,200	Inter-Met. Cons.	22⅜	22	22⅞	23
1,100	Do. pfd	78⅝	78⅛	78⅜	78⅞
1,800	Inter-Met.	22⅝	21⅞	22⅛	22⅛
......	Inter-Met. pfd	....	....	82	82½
......	Iowa Central	....	....	5	10
......	Iowa Central pfd.	....	....	10	20
7,200	K. C. Southern	29⅛	28⅝	28⅞	29
800	K. C. So. pfd.	62⅛	61⅝	61⅝	62⅜
2,000	Lackawanna Steel	85	83⅝	83⅝	83⅞
......	L. & N.	....	....	126¼	127
1,000	Laclede Gas com.	105	105	104½	105
5,500	Lehigh Valley	78⅜	77⅝	77⅞	78
......	Liggett & Myers	....	....	240	247
......	L. & M. pfd.	....	....	117	119
200	Lorillard Tob. Co.	182	181	180	181
......	Do. pfd	....	....	113	116
......	Loose Wiles Bis.	....	....	25	27½
......	Do. pfd	....	....	91	95
......	Manhattan	....	....	128	129
......	Mackay	....	....	78¼	80¼
......	Mackay pfd	....	....	65	68
43,600	Maxwell Motors	92	83	86	86¼
14,400	Do. 1st pfd	103	99⅞	100¼	101
28,100	Do. 2nd pfd	68⅛	64	64⅝	64⅞
......	Mex. Central Ctfs.	....	....	8	8½
......	Mex. C. 1st pfd.	....	....	20	22½
3,400	Mex. Petrol. Co.	91	88⅜	89	89½
......	Mex. Petrol. pfd.	....	....	85	88½
12,000	Miami Copper Co.	35⅛	34	34⅜	34⅞
......	Minn. & St. L.	....	....	13⅛	14⅜
......	Do. 1st pfd	....	....	29	31
900	M. St. P. & S.S.M.	122⅛	120½	120¾	122
......	Do. pfd	....	....	127	129⅜
600	M., K. & Texas	6	5⅜	5⅜	6
200	M., K. & T. pfd.	14⅛	14	14	14½
......	Mont. Power com.	....	....	57	58½
......	Mont. Power pfd.	....	....	107	108
1,100	Missouri Pacific	5	4⅞	4⅞	5⅛
1,700	National Lead	67⅛	67	66⅞	67
......	Nat'l Lead pfd.	....	....	110⅛	113
700	Nat'l Biscuit	127	128⅝	127½	128⅛
......	Nat'l Biscuit pfd.	....	....	123⅝	125
6,200	Nat'l Enamel	35	33½	34	34⅛
500	Nat'l Enamel pfd.	93	91⅝	90	92
3,000	Nevada Con.	15¼	15	15	15¼
200	N. Y. Air Brake	149	148½	148	149
2,000	N. Y. Central	101½	100⅝	100¼	100½
......	N. Y. C. & St. L.	....	....	40	42
......	Do. 1st pfd	....	....	80	85
......	Do. 2nd pfd	....	....	65	75
3,200	N. Y., N. H. & H.	83⅝	80⅝	81½	81⅝
2,400	N. Y., Ont. & W.	31¼	30⅝	30⅝	31
2,600	Norfolk & W.	117	115⅝	115⅝	116½
......	N. & W. pfd	....	....	82	92
200	North American	72½	72	73	72½
11,900	Northern Pacific	113½	112⅛	112¼	112½
......	Omaha	....	....	116	117
......	Omaha pfd	....	....	127	135
......	Pacific Mail	....	....	30⅝	31
......	Pac. Tel. & Tel.	....	....	43⅝	44½
......	Pac. T. & T. pfd.	....	....	85	105
3,600	Penn. R. R. Co.	59	58⅝	58⅝	58⅞
400	People's Gas	119⅝	119	119	119½
3,800	Pitts. Coal	39½	38⅛	38½	39
500	Pitts. Coal pfd.	107⅝	106	106	108
14,500	Pressed Steel Car	75	71	73	73½
......	P. Steel Car pfd.	....	....	105	107
......	P. C. C. & St. L.	....	....	75	85
......	Do. pfd	....	....	85	100
300	Pullman	167⅝	167½	167	168
10,700	Ray Cons.	26	25⅛	25½	25⅝
5,600	Ry. Steel Springs	50½	49	49⅛	49½
2,100	Ry. Steel S. pfd.	96⅝	96⅝	93	96⅝
38,400	Reading	81	79⅝	79½	79⅝
300	Reading 1st pfd.	45	44⅝	42	43
......	Reading 2nd pfd.	....	....	41½	43
7,500	Republic I. & S.	54⅝	54	54	54½
800	R. I. & S. pfd.	104	103½	103⅝	104
5,000	Rock Island	17⅝	17¼	17¼	17¼
......	Rock Island pfd.	....	....	⅜	½
900	Rumley com	5	4¾	4¾	5
......	Rumley pfd	....	....	7	8
2,100	Seaboard A. L.	17⅝	16½	17¼	17⅝
1,200	Do. pfd	40	39	39	39⅝
800	Sears Roebuck Co.	157⅝	156⅝	156½	157
......	Do. pfd	....	....	125	128
600	Sloss S. S. & I.	60⅝	59⅝	59½	60
......	S. S. S. & I. pfd.	....	....	90	94
200	St. L. & S. F. com.	5½	5½	5	5¼
......	Do. 1st pfd.	....	....	9	10
500	Do. 2nd pfd.	8	7½	7	7⅝
......	St. L. & S. W.	....	....	15½	16½
......	Do. pfd	....	....	32⅝	33
3,000	Southern Pacific	99½	98⅝	98⅝	98⅝
76,000	Southern Railway	22½	21	21⅝	22
2,800	Southern Ry. pfd.	60⅝	59	59½	60½
15,000	Studebaker com	191	183¼	185	186
100	Studebaker pfd	113	113	113	115
1,100	Third Ave. Ry.	61⅝	61⅛	61¼	61½
6,200	Tenn. Copper	64⅝	63	63½	64
1,200	Texas Oil	168	168¼	167½	168
100	Texas Pacific	13¼	13¼	13	13¼
......	T., St. L. & W.	....	....	3½	4½
......	Do. pfd	....	....	6	8
......	Twin City R. T.	....	....	96	98
300	U. B. & P. Co.	7½	7	6⅝	7
300	U. B. & P. pfd.	27½	26	25	26
11,800	Union Pacific	136⅝	135¼	135¼	135⅝
600	U. P. pfd.	82½	82	82	82¼
1,800	Utah Copper	71½	70	70⅝	70⅝
2,600	Un. Cigar S. com.	10⅝	10	9⅞	10
......	Do. pfd	....	....	11½	12⅝
900	U. R. R. of S. F.	26	25½	25⅛	25⅝
600	Do. pfd	44	43½	43⅛	43½
800	U. S. C. Iron Pipe	28¼	27½	27	28
1,400	U. S. C. I. P. pfd.	50	49	48⅝	49½
......	U. S. Express	....	....	68½	69
......	U. S. R. & Cons.	....	....	28½	28⅝
3,000	U. S. Rubber	55½	54½	55	55⅛
200	U. S. R. 1st pfd.	106⅝	106½	106⅝	106⅝
......	U. S. R. 2nd pfd.	....	....	65	85
149,600	U. S. Steel Cor.	87¼	85¾	85⅝	85⅞
400	U. S. Steel pfd.	115⅝	115½	115⅝	115½
14,800	Va. Car. Chem.	52	49⅞	50	50½
400	Va. Car. C. pfd.	110	109	109	110
......	Va. Coal & Coke	....	....	71	72
......	Wabash	....	....	....	⅜
......	Wabash pfd	....	....	....	⅛
......	Wells-Fargo Ex.	....	....	120	122
2,000	Western Union	80	79½	79½	79⅝
46,100	Westinghouse	74⅝	73⅛	73⅛	73¼
......	Do. 1st pfd	....	....	80	85
800	Western Md. com.	33	32⅝	32¼	32½
......	Western Md. pfd.	....	....	47	49
800	W. & L. E.	4	3	3⅝	4
......	Do. 1st pfd	....	....	12	13
1,900	Do. 2nd pfd.	5	4¼	4	4½
1,200	Willys Overland	261	258	258	260⅝
......	Do. pfd	....	....	108½	110
900	Wisconsin Central	37	34⅝	35½	36¼
1,200	Woolworth com	114¼	111⅝	111½	112
100	Woolworth pfd	122	122	121½	122½

Total sales—1,162,200 shares.

Money opened at 1¾ per cent.; highest, 2 per cent.; lowest, 1½ per cent.; last loan, 1¾ per cent.; closed, 1¾@2 per cent.; ruling rate, 2 per cent.

New York Money Market.

[BY A. P. NIGHT WIRE.]

NEW YORK, Oct. 26.—Mercantile paper, 3@3½ per cent. Sterling: sixty day bills, 4.59½; demand, 4.62; cables, 4.62⅝. Bar silver, 48⅞; Mexican dollars, 37½. Government bonds steady; railroads strong. Time loans easy; sixty days, 2½@3 per cent.; ninety days and six months, 2¾@3 per cent. Call money easier; high, 2; low, 1½; ruling rate, 1¾; last loan, 2; closing bid, 1½; offered at 2.

Chicago Stock Market.

[Furnished by Logan & Bryan, Members New York and Boston Stock Exchanges, Bradbury Bldg., Los Angeles.]

CHICAGO, Oct. 26.—Following are closing quotations:

	Close— Bid.	Asked.
American Can com.	63⅛	63⅜
American Can pfd.	106	107
American Ship com.	33	35
American Ship pfd.	71⅝	72
American Tel. & Tel.	123	....
Booth Fisheries com.	....	38
Booth Fisheries pfd.	....	77
Chicago City Railways	97	97¼
Chicago City Railways 1st.	....	74
Chicago City Railways 2nd.	17½	18
Chicago Elevated Railways com.	....	25
Chicago Elevated Railways pfd.	....	70
Chicago Title & Trust.	210	212
Commonwealth Edison	137	137½
Diamond Match	102½	102⅝
Illinois Brick	70½	73
K. C. Ry. & L. com.	24	25
K. C. Ry. & L. pfd.	54	55
National Biscuit com.	127	130
National Biscuit pfd.	122	125
National Carbon com.	145	160
National Carbon pfd.	120¼	121
People's Gas	119¼	120
Pneumatic Tool	76	76¼
Pneumatic Tool 6s	95	97
Quaker Oats com.	295	300
Quaker Oats pfd.	109	109¼
Sears Roebuck com.	156⅝	157⅛
Sears Roebuck pfd.	124	....
Streets com	⅞	1
Swift & Co.	118⅜	118⅝
Union Carbide	159	160
Chicago Railways "A"	87	88½
Chicago Railways "B"	69	70
Chicago Railways "C"	94	96
Stewart Warner	75	75¼
Stewart Warner pfd	100½	108

New York Curb Stocks.

[Furnished by E. F. Hutton & Co., Members New York Stock Exchange, 118 West Fourth street, Los Angeles.]

NEW YORK, Oct. 26.—Closing quotations:

	Close— Bid.	Ask.		Close— Bid.	Ask.
Alaska J.	12½	12⅝	McK. Dar.	28	30
Beaver	25	30	Mont. Ton.	30	35
Braden	9⅝	10	Mia. Ex.	20	22
Braden 6s.	198	200	Nev. Hills	20	25
B. & N. Y.	2⅜	2⅞	Nipissing	6⅝	7
Can. Cop.	9-16	—	N. Star	13	15
Chile Cop.	23½	23½	Ohio Cop.	1-16	3-16
Colorado	8	12	P. Gas Elec.	53½	54½
Con. Ariz.	—	1⅜	Do. pfd.	86	89
Con. Cop. Mines	1⅞	2	Profit S.	2 1-16	2 3-16
Davis Daly	1⅝	1⅞	Riker Corp.	5⅝	6
Ely Con.	5	8	Sterling G.	2½	2⅝
El Paso	½	1	Stewart M.	⅝	—
E. Phono.	11	12	Un. Verde Ex.	5⅝	6
First Nat.	4⅝	5	W. Pac. 5s.	33	35
Fraction	8	10	W. End	70	75
Florence	43	46	World F.	3⅞	4
Hollinger	24	26	Yukon	2⅜	2½
Iron Blos.	70	75	Utah Sec.	14	16
Int. Pet.	9⅞	10	Utah Notes	84	86
Int. Motors	45	46	Success	68	70
Do. pfd.	68	72	Dupont	436	442
Jumbo Ex.	1¼	1 5-16	Hercules	433	437
Kewanas	33	34	Aetna	156	159
Kerr Lake	3½	3⅝	Atlas	267	270
La Rose	7-16	½	Rex	45	48
McIntyre	50	55	U. S. L.	5⅝	6
Marconi	4⅛	4½	Do. pfd.	5⅝	6
Mason Val.	2	2⅜	M. Loda	35	36

New York Oil Stocks.

[Furnished by Logan & Bryan, Members New York and Boston Stock Exchanges, Bradbury building, Los Angeles.]

NEW YORK, Oct. 26.—Closing quotations:

	Close— Bid.	Ask.		Close— Bid.	Ask.
Anglo-Amer.	16	16¼	S. Pipe	232	236
Atlantic	625	635	S. P. Oil	325	345
Borne S.	265	275	S.W. P. Oil	125	130
Buckeye	110	112	S. Oil Cal.	315	318
C'brough	720	730	S. Oil Ind.	455	460
Colonial	140	145	S. Oil Kan.	430	440
Continental	251	255	S. Oil Ky.	325	335
Crescent	44	46	S. Oil Neb.	340	350
Cum'land	60	65	S. Oil N. Y.	200	201
Eureka	245	255	S. Oil Ohio	500	520
Galena	158	161	Swan & F.	125	135
Do. pfd.	133	138	Union T.	83	85
Ind. Pipe	110	113	Vacuum	218	220
Nat. Tran.	31	33	Wash'ton	44	47
N. Y. Tran.	220	225	Waters P.	13⅝	14
N. Pipe	105	107	S. Oil N. J.	485	486
Ohio Oil	155	158	Ill. Pipe	152	154
Prairie	418	420	Prairie P.	215	220
Solar	280	290			

Boston Stock Market.

[Furnished by Logan & Bryan, Members New York and Boston Stock Exchanges, Bradbury Bldg., Los Angeles.]

BOSTON, Oct. 26.—Following were closing quotations:

	Close— Bid.	Ask.		Close— Bid.	Ask.
Adventure	1½	2	Mass. Cop.	11	11½
Ahmeek	96	96⅝	Mass. Gas.	88¼	88¾
Alaska	33½	33⅝	Do. pfd.	86⅝	87
Atlanta	25	27½	Majestic	70	73
Allouez	54	54½	Mayflower	4	4½
Algoma	2	2⅛	Mex. Metals	23	24
Am. Pneu.	2⅝	3	Miami	34½	35
Do. pfd.	—	17½	Michigan	2¼	2⅝
Am. Zinc	68½	68½	McK. Dar.	28	31
Arcadian	10½	10⅝	Mohawk	80	80¼
Ariz. Com.	7⅝	8½	Nev. Cons.	15	15⅝
B. S. Gas.	22	30	Nipissing	6⅝	7
Baltic	2⅝	3¼	N. Butte	29⅝	30
Bos. Ely	20	30	Nev. Doug.	65	70
Begole	75	125	N. Lake	1½	1⅝
Belmont	3⅛	3⅝	Ohio	14	17
Blue Bell	1½	1⅝	Old Dom.	53½	54½
Bohemia	2	2¼	Gild. Mer.	16	18
Butte & B.	3	3⅝	Old Colony	3¼	4
Butte & L.	31	32	Oneco	1	1¼
Butte & S.	65	65½	Onondaga	1½	1⅝
Calaveras	1½	1⅝	Osceola	83	83⅝
Cal. & A.	64	64⅝	Pond Creek	16⅝	17
Cal. Corbin	2	4	Quincy	82	83
Cal. & H.	535	545	Ray Cons.	25¼	25⅝
Canada	1⅝	1⅞	Riker	6	6⅛
Centennial	17	18	Santa Fe	4½	4⅞
Chief Cons.	95	100	Shannon	7	7½
Chino	50	50⅝	Shattuck	28½	28⅝
Cons. Ariz.	1⅜	1½	Stewart	68	70
Copper R.	56	56½	St. Mary	55½	56
Crown R.	40	45	S. Lake	6	6½
Daly West.	2½	2⅝	Supl. & B.	2⅝	2⅞
Davis Daly	1⅝	1⅞	Sup. Cop.	27	27½
E. Butte	12⅝	13½	S. P. Co.	118½	119
First Nat.	5	5½	S. W. Miami	75	90
Fortuna	80	84	Tamarack	51	52
Franklin	8⅝	9	Toonpah	5¼	5½
Granby	84	84½	Tono. Ex.	2⅝	2⅝
Copper M.	1⅝	1⅝	Trinity	8⅝	9
Greene Can.	38½	39	Tuolumne	40	45
Gifd. Cons.	1⅝	1 7-16	Utah Cons.	12½	12¾
Hancock	16⅝	17	Utah Metals	9⅝	9⅞
Helvetia	—	50	U. S. M. & S. com.	42	42¾
Hollinger	25	28	Do. pfd.	47	47½
Houghton	2½	3	Un. Fruit	133½	134½
Isl. Creek	43½	44½	Un. Verde	5⅝	6
Do. pfd.	87	88	Shoe Mach.	49⅛	49½
Indiana	5	6	Do. pfd.	28⅝	29
Inspiration	44½	45	Victoria	2⅝	3
Isle Royale	28	29	Winona	3⅛	3⅝
Jumbo Ex.	1 5-16	1⅜	Wolverine	58½	59
Kerr Lake	3½	3⅝	Wyandotte	1½	1⅝
Keweenah	2⅝	3⅛	Yukon	2½	2⅝
Lake Cop.	13⅝	14	Ventura	11⅝	12
La Rose	40	45	New Corn.	8	8½
La Salle	5¼	5⅝			
Mason Val.	2	2½			

Salt Lake Stock Exchange.

[Furnished by Logan & Bryan, Members New York and Boston Stock Exchanges, Bradbury Bldg., Los Angeles.]

SALT LAKE, Oct. 26.—Closing quotations:

	Close— Bid.	Ask.		Close— Bid.	Ask.
Alta Con.	19	20	Moscow	20	30
Alta Tiger	3½	4	Mtn. Lake	4	5½
Albion	31½	32½	Ohio Cop.	10	16
Bing. Amal.	7½	9	Opohongo	⅛	1
Black Jack Con.	5	8	Plutus	78	—
Big C.	3⅛	3⅝	Prince Con.	68	69
Cedar Ex.	4	5	Rico Well.	9⅝	19
Cedar T.	2	4½	Rexall	....	8
Colorado	2	2½	Selle	28	28⅞
Crown P.	1⅛	2	S. K. Coal	315	325
Col. Ex.	11	12½	S. K. Con.	202½	205
Cardiff	395	400	Sioux Con.	3⅛	4
Daly	51	58	S. Hecla	207½	225
Daly Judge	600	....	Swansea Con.	1	1⅛
Dargon Con.	....	17	Tar Baby	7	8⅝
Emma Cop.	26	27	Tint. Cent.	1⅝	—
G. Chain	12	16	Uncle Sam Con.	7	10
Grand Cent.	54	56	Union Chief	1⅝	2
Iron Blos.	72	74	Utah Con. of Utah	1	2
Keystone	14	18	Victoria	30½	32
King W.	1⅝	2	Was. Mines	50	65
Leonora	1⅛	1½	Wilbert	9½	9⅞
Lower M.	4½	5⅛	W. Toledo	6⅝	7
May Day	19	20	Yankee	31	36
M. Utah	20	28			
Mineral F.	3	3¼			

Short-term Notes.

[Furnished by E. F. Hutton & Co., Members New York Stock Exchange, 118 West Fourth street, Los Angeles.]

NEW YORK, Oct. 26.—Following are closing quotations on active short-term notes today:

	Bid.	Ask.	Yield.
Am. T. & T. (subs) 5s of April-May, 1916	100⅛	101	3.00
Anaconda Copper 5s of March 1, 1917	100⅝	101¼	4.20
B. & O. 4½s of June 1, 1917	100⅛	101⅛	4.20
B. & O. 4½s of June 1, 1918	99⅝	100¼	4.40
B. R. T. 5s of July 1, 1918	99⅝	100⅛	4.95
Can. Pac. 6s of March 2, 1924	102⅝	102⅝	5.55
C. & O. 5s of June 1, 1919	95	95⅛	6.50
Chic. E. R. 5s of July 1, 1916	92	94	12.62
O. & H. Conv. 4s of June 15, 1916	100¼	101⅜	3.00
Erie R.R. 5s of April 1, 1916	100⅛	100⅝	3.37
Erie R.R. 5½s of April 1, 1917	100⅝	101	4.80
Gen. Rub. 5s of Dec. 1, 1918	100	100¼	4.90
Hock. Val. 6s of Nov. 1, 1915	100	100¼	4.87
Int'l Harv. 5s of Feb. 15, 1918	100	100¼	4.40
L. S. & M. S. 5s of Dec. 1, 1915	100¼	100¼	1.00
Maine Central 5s of May 1, 1919	100¼	101	4.20
New Eng. Nav. 6s of May 1, 1917	97	97⅝	7.75
N. Y., N. H. & H. 5s of May 1, 1916	100⅛	100⅝	3.30
P. Serv. C. N. J. 5s of March 1, 1916	100½	100⅝	3.00
S. & S. 6s of June 1, 1916	100⅝	101⅛	4.00
Sea. A. L. 5s of March 1, 1916	100⅛	100⅝	2.67
Southern Ry. 5s of Feb. 1, 1916	100⅛	100⅜	3.29
So. Ry. 5s of March 2, 1917	99⅝	99⅞	5.10
S. & S. 6s of June 1, 1918	100⅝	101⅛	4.10
Utd. Fruit 6s of May 1, 1917	101⅛	101¼	4.70
Utd. Fruit 5s of May 1, 1918	99⅝	99⅞	5.10
Westinghouse Elec. & Mfg. 5s of Oct. 1, 1917	101	101½	4.25
Argentine Govt. 6s of Dec. 15, 1916	100⅝	101⅜	4.40
Argentine Govt. 6s of Dec. 15, 1917	100⅝	101⅜	5.35
Argentine Govt. 6s of May 15, 1920	99¼	99¾	6.12
French Govt. 5s of April 1, 1916	98⅝	99⅛	6.75
N. Y. City 6s of Sept. 1, 1916	102⅛	102⅝	2.86
N. Y. City 6s of Sept. 1, 1917	103⅛	103⅝	3.80
Swiss Govt. 5s of March 1, 1916	99⅝	100	5.00
Swiss Govt. 5s of March 1, 1918	96⅝	97	6.25
Swiss Govt. 5s of March 1, 1920	95⅝	96½	5.90

The Flaxseed Market.

[BY DIRECT WIRE—EXCLUSIVE DISPATCH.]

MINNEAPOLIS, Oct. 26.—Flaxseed market today as follows: Minneapolis demand good for the best seed and quiet for the poor stuff. No. 1 seed on spot and to arrive sold at 3 cents under to 1 cent over Duluth November price. No. 1 seed closed at 1.83@1.87 on spot and to arrive. Receipts today thirty-two cars, last year thirty-one cars. Shipments today eleven cars, last year one car. Linseed oil shipments totaled 453,005 pounds, oil cake and meal shipments 803,300 pounds. Duluth receipts today twenty-four cars, last year sixty cars. Winnipeg receipts today nineteen cars, last year eighteen cars.

AT DULUTH.

	Open.	High.	Low.	Close— Today.	Yr. ago.
Oct.	1.86	1.86⅝	1.85⅝	1.86¼	1.28¼
Nov.	1.85½	1.86	1.85	1.86	1.28⅝
Dec.	1.82½	1.83¼	1.82	1.83¼	1.28⅝
May	1.87½	1.88	1.87	1.88	1.35¼

New York Sugar Market.

[BY A. P. NIGHT WIRE.]

NEW YORK, Oct. 26.—Raw sugar nominal; centrifugal, 4.26; molasses, 3.49. Refined quiet.

New York Sugar Market.

[Furnished by Logan & Bryan, Members New York and Boston Stock Exchanges, Bradbury Bldg., Los Angeles.]

NEW YORK, Oct. 26 — Following is range of quotations today:

Option—	High.	Low.	Close— Bid.	Asked.
January	3.03	3.00	3.01	3.04
February	2.95	2.94	2.95	2.97
March	....	....	2.98	3.00
April	....	....	3.01	3.02
May	....	....	3.05	3.07
July	....	....	3.09	3.10
September	....	....	3.18	3.20
October	....	....	3.17	3.20
November	3.17	3.10	3.17	3.20
December	3.12	3.08	3.11	3.12

COMMERCIAL.

According to the opinion of the more important wholesale houses of Los Angeles the California walnut crop this year has averaged 85 per cent. good stock with a total loss of 15 per cent., that amount being so shriveled up as to be useless for all purposes. As far as size is concerned the the nuts ran smaller as a whole than in previous years but the crop is larger than in 1914. A good call is reported for all grades of walnuts during the past two weeks and dealers in some instances are finding difficulty in filling large orders. Peanuts are not in much demand and prices range from 5 to 7 cents a pound. Filberts are firm at 15½ and 16 cents a pound with pecans bringing 17 cents per pound. The supply of chestnuts is rather top-heavy and still lower prices are predicted for the near future.

Malaga grapes were advanced to $1.00 a lug yesterday and free-stone peaches were again raised 15 cents a lug. Due to a renewed demand for pineapples the fruit is selling at the higher figures of 6 and 7 cents a pound with an advance expected daily. Brussels sprouts made an appearance on the local produce market for the first time this season, Tuesday, and were placed on sale at 11 to 12 cents a pound. Artichokes are stronger and the best stock is commanding a price of $1.25 a dozen. Bell peppers and green chili are up at 5 and 5½ cents a pound and tomatoes jumped to 85 cents a lug yesterday with all indications of going higher.

Butter and eggs divided the activity on the Produce Exchange yesterday. Creamery extras brought the firm figure of 26 cents a pound with firsts stronger at 24. Twenty cases of local ranch eggs changed hands on a firm market and a closing bid of 43 went unheeded. Cheese was inactive with call limited to northern and Roquefort. Receipts were 83 cases of eggs, 51,170 pounds of butter, 1280 pounds of cheese, 7640 sacks of potatoes, 1225 sacks of onions, 472 sacks of beans, 61 sacks of sweet potatoes, 11,729 boxes of apples, 1202 lugs of grapes and 102 lugs of pears.

The price of gasoline was advanced one cent yesterday, making 14 cents a gallon for the liquid fuel at supply stations and 21 cents a gallon in cases. Naphtha and engine distillate were raised a like amount at the same time. Standard gas machine gasoline is now worth 45½ cents a gallon in 2 5s cases with Union gas machine gasoline bringing 4½ cents less. No specific reason is given for the strengthening of the market but the stringency in the East is alleged as the main cause for the advance.

LOCAL PRODUCE MARKET.

Prices Current.

EGGS—Fresh ranch, case count, 43; candled, 45@47; northern fresh extras, f.o.b. San Francisco, 48.

BUTTER — Creamery extras, 26 per pound; firsts, 22. The selling price to the trade is from 3 to 4 cents higher than above quotations.

CHEESE — California fresh, 16; eastern daisies, 18½; eastern twins, 18½; longhorns, 18½@19; eastern cheddars, 20@21; Oregon Triplets, 16@17; Oregon Tillamooks, 16½@17; Arizona daisies, 15; Arizona longhorns, 17@17½; imported Swiss, 40; domestic Swiss, block, 19@20; Alpine limburger, 18; Edelweiss limburger, 20@21; Sierra, 1.10; jack, 18; Canada cream, 95@1.00; Roquefort, 40; German breakfast, 90; cream brick, 20.

CITRUS FRUIT — Valencias, 4.50@5.00; lemons, 1.75; packed, 2.25; juice, 1.25; grapefruit, 5.00; limes, 1.00 a basket.

FRESH FRUIT — Apples, fancy Bellefleur, 1.10@1.15; extra choice, 85@90; 4½ tier, 85; Jonathan, 1.75@1.90; Red Pearmains, 90@95; King David, 1.50@1.65; California Spitzenberg, 3½ and 4-tier, 1.35; Hood River Spitzenbergs, Blue Diamond, $2.50; Red Diamond, 2.15; Mountain Diamond, 1.75; 4½-tier, 1.20; California Wagner, 3½ and 4-tier, 1.35; 4½-tier, 1.20; Yellow Newtown Pippins, 85@90; Hoovers, 1.25; bananas, 4 lb.; cantaloupes, Paul Rose, 1.75 crate; casabas, 1.75 crate, 1.50 doz.; figs, black, 65@75 box; white, 65@75 per box; Malaga grapes, 1.00 a lug; Muscats, 85 a lug; Concord, 1.10 two-thirds crate; Morocco, 1.00 a lug; Black Hamburgs, 75 a lug; Tokays, 1.35 a lug; Cornichon, 90 a lug; Red Emperor, 1.00 a lug; guavas, 6 lb.; clingstone peaches, box, 65@75; freestone, 1.15; Elbertas, 1½@2 lb.; Barlett pears, 2.25 packed box; 1.75 lug; Winter Nellis pears, 1.00 lug; persimmons, 8@9 lb.; pineapples, 6@7 lb.; pomegranates, 1.50 half orange box, 1.00 lug; quinces, 50@60 lug; watermelons, 1@1¼ pound.

BERRIES—Strawberries, 8@10 basket; blackberries, 8@10 basket; raspberries, 13@15 basket; cranberries, 10 lb., 9.50 barrel.

GREEN VEGETABLES—These quotations are for first-class shipping stock; Artichokes, 1.00@1.25 per doz.; Brussels sprouts, 11@12 per pound; beans, green limas, 5½@6 per lb.; wax, 5@5½ lb.; green, 5@5½; beets, 30 per doz.; cabbage, 1.25 a sack; northern cabbage, 1¼@1⅝ per lb.; carrots, 30 doz.; cauliflower, 90@1.00 doz.; celery, Golden Heart, No. 1, 75 doz.; No. 2, 50 doz.; 3.75@4.00 crate; green chile, 5@5½ lb.; chives, 1.00 doz.; corn, 55@60 lug box; cucumbers, lug, 65@70; pickling cucumbers, 1.00@1.50 lug; eggplant, 3@3½ per lb.; horseradish, 17; onions, green, 20 doz.; oyster plant, 40 doz.; leeks, 40 doz.; lettuce, common, 30 doz., 1.25 crate; chicory, 40 doz.; escarole, 90 doz.; okra, 6@7 lb.; parsnips, 35 doz.; peas, Telephone variety, 7½@8; peppers, 5@5½ lb.; pimentos, 6 lb.; spinach, 20 doz.; mint, 40 doz.; rhubarb, strawberry, 1.00; summer squash, 40@45; green small squash, 55@60; Hubbard squash, 1½@2 per lb.; crooked-neck squash, 40 a doz; tomatoes, 85 lug; turnips, 40.

POTATOES — Northern Burbanks, 1.25@1.60; Salinas, 1.60@1.75; Rurals, 1.00; Idaho Russets, 1.40@1.45; sweet, yellow, 60 a lug; Merced, 1.75 cwt.

BEANS — Pink, No. 1, 4.75; Lady Washington, 5.75; small white, 6.00; limas, No. 1, 5.25; Garvanzas, 6.00; Manchurian Reds, 4.00@4.25; black eyes, 4.00; lentils, 20.60.

RICE — Per 100 lbs.: Extra fancy head, 5.50@6.60; fancy head, 5.75@6.25; blue rose, 5.00@5.50; Japanese, 4.50@5.00; California, 4.25@4.75; Siam, 5.00; broken, 2.75@4.25.

ONIONS AND CHILE — Strings, 12; loose, 12@13; chile telpins, 85 lb.; ground chile, 8@10; Jap chile, 40 lb.; corn husks, 7; do., cut, 11@12; boiling onions, 1.00 lug; pickling onions, 1.25 lug; White Globe, 85 lug, 2.50 cwt.; Brown Globe, 1.50 cwt.; garlic, 12; white sets, 8 lb.; yellow set, 7 lb.

HONEY—Comb, white, 16; strained, amber, 6; white, 6½; water white, 7½@8; beeswax, 25@26 per lb.

DRIED FRUITS — 25-lb. boxes, faced 50s ½c less.) Apples, evaporated, 50s, choice, 7½; extra choice, 8¼; fancies, 9; apricots, extra choice, 9@9½; fancy, 10; extra fancy Moorparks, 16; currants, bulk, bbls., 9@11; 36 12-oz. packages, 9; 60 16-oz. packages, 11@12; pears, 11 pound; peaches, choice, 5@5½; extra choice, 6; fancy 6@7; prunes, 20-30s, 12¼; 30-40s, 10; 40-50s, 8¼; 50-60s, 7¼; 60-70s, 6¾; 70-80s, 6¼; 80-90s, 5¾; 90-100s (25s,) 5¼.

RAISINS, FIGS AND DATES—Raisins, seeded, 36 16-oz., choice, 6¼@7; fancy, 8@8½; 45 12-oz., choice, 7@7¼; Not-a-seed, 36 16-oz., 8@8¾; 3-crown, loose, 50-lb. box, 7@7¼; 4-crown loose, 50-lb. box, 7¼@7¾; Sultana, unbleached, 7¾; Thompson seedless, 36 1s, 9@11. Figs, loose black, 25-lb. box, 1.35 box; loose, white, 25-lb. box, 1.60 box; 6-oz. pkgs., 1.75 box; Calmyrna, Gold Seal, 1s, 1.50 box; Red Seal, 1s, 1.25 box; Red Seal, ⅛s, 1.40 box. Dates, Golden, 60-lb. boxes, 9; domestic, 3.75 crate.

NUTS — New Almonds, fancy, IXL, 15¼@16; Ne Plus Ultra, 15@15½; cocoanuts, per doz.; 90@1.10; filberts, 15½@16; pecans, large, 17; peanuts, 5@6; eastern, 6¾@7; Japan, 5¼@6; Chinese, 5; Brazils, 16@16½. Walnuts, Association No. 1, 15@15½; Jumbo, 18¼; budded, 19; chestnuts, 14@15 lb.

Provision List.

LIVE STOCK—(Furnished by Pacific Coast Beef and Provision Company:) Steers, 7@7¼; heifers, 5¾@6; cows, 5¼@5¾; calves, 7½@8½; bulls, 4½@5; wethers, 5¼@5¾; ewes, 5@5½; lambs, 8@8½; yearlings, 5@5½; hogs, 6¾@7.

POULTRY — Prices to producers: Broilers, 21; fryers, 15; roasters, 14; old cocks, 9; hens, 13@17; turkeys, 15@18; ducks, 13; geese, 11; squabs, doz., 1.00.

MUTTON—Yearlings, 13½; wethers, 12½; ewes, 10½; racks, 16; legs, 13; loins, 13; saddles, 18; trimmed mutton, 13½; fore quarters, mutton, 9½; hind quarters, 12½; shoulder and breast, 8½; No. 2 yearlings, 12½; No. 2 mutton, wethers, 11½; No. 2 mutton, ewes, 9½; tongues, per lb., 10; plux, each, 6; heads, skinned, each, 7½; brains, each, 3; hearts, each, 7; livers, per lb., 6.

LAMBS—Plain, milk, 16; do., 36 lbs. and over, 14½; do, caul, 15½; do., 36 lbs. and over, 14; regular, 13½; lamb racks, 20; trimmed lambs, 19; fore quarters, lambs, 12½; hind lambs, 19; loins, 20; legs, 16; shoulder and breast, 10.

BEEF—(Furnished by Cudahy Packing Company:) No. 1 steers, 10¾; medium steers, 10½; Mexican, 10; No. 2 Mexican, 9½; No. 1 cows, 9; steer hind quarters, No. 1, 13½; do., medium, 13; cows, hind quarters, 12½; fore quarters, 8½; do., kosher, 8¾; good bulls, 9; No. 2 bulls, 8; short loins, 19; pin bone loins, 20; loins, No. 1, 17; medium loins, 16; cow loins, 15; ribs, No. 1, 8-rib cut, 14; No. 2, 8-rib cut, 13; cow ribs, 13; medium, 12; loin butts, 15; short chux, 8½; do., kosher, 8¾; full chux, 8¼; do., kosher, 8; triangles, 8; do., kosher, 7¾; plates, 7½; do., kosher, 7¼; briskets, 7½; do., kosher, 7¾; steer rounds and rumps, 11½; do., rumps off, 13½; do., butt on, 12½; heifer rounds, 10½; tenderloins, fresh, 30; shoulder clods, 15; boned chux, 10; clod out, 9½; shanks, 5; shanks and clods, 9; flank steak, 15; whole flanks, 10; do., fats off, 11; flank meat, 9; beef trimmings, 9; filets, 40; beef suet, 8; cod fat, 8; cheek meat, 7; sweetbreads, fresh, 20; do., frozen, 10-lb. tins, 25; fresh tongues, 17; pickled tongues, 20; cooked tripe, 4; cleaned tripe, 3; honeycomb tripe, 7; hearts, 7; livers, fresh, 8; ox tails, fresh, each, 7; brains, each, 8; kidneys, each, 8; feet, 10; feet, hide on, 25; heads (barbecue,) each, 3.50.

VEAL—120 lbs. and under, 17; 121 to 150 lbs., 16½; 151 lbs. and up, 16; sides, 60 lbs. and under, 17; 61 to 80 lbs., 16½; 81 lbs. and up, 16; hinds, 45 lbs. and under, 19; do., 46 lbs. and up, 18; fore quarters, 45 lbs. and under, 13; do., 46 lbs. and up, 12; calves' tongues, per lb., 15; sweetbreads, 65; calf hearts, 8; calf livers, 20; calf heads, 10; calf feet, each, 15; calf feet, skinned, 5; calf brains, set, 8.

PORK—Dressed hogs, head on, 12½; do., heads off, 13½; trimmed hogs, 15; loins, fresh, 17; do., legs, fresh, 13½@14½; shoulder, fresh, 11; picnics, fresh, 10½; briskets, 12½; butts, 15; bellies, 17; leaf lard, 10; trimmings, 11; tenderloins, fresh, 30; spareribs, 10; heads, per lb., 7; backfat, 9; tails, 7; neck bones, 5½; pigs, feet, 4½; hearts, per lb., 7; livers, each, 4; kidneys, per lb., 6; tongues, per lb., 10; snouts, per lb., 5; ears, per lb., 3½; chitterlings, 5; brains, each, 2; jowls, 9½; hocks, 10½; rinds, 7; stomachs, 5.

HAMS—(Following quotations are based on grades furnished by leading packers:) Extra fancy, 21; fancy, 20; medium, 19; skinned, extra fancy, 21½; fancy, 20½; boiled, fancy, 30; medium boiled, 29; boneless, 28; picnics, boned, 15; smoked, 12½.

BACON—(Following quotations are based on grades furnished by leading packers:) Extra fancy, 4-8, 31½; fancy, 6-8, 29½; 8-10, 24; 10-12, 23; 12-13, 21; narrow, 21; strips, 14; backs, 17; briskets, 15; smoked, 16; smoked, 6-10, 23; 10-12, 22.

PICKLED MEATS—Pigs' feet/ kits, 1.25; do., ¼ bbls., 2.50; do., ½ bbls., 5.25; do., bbls., 12.50; H.C. tripe, kits, 1.15; do., ¼ bbls., 2.60; do., half bbls., 5.00; do., bbls., 12.00; lamb tongues, kits, 2.50; ¼ bbls., 6.00; ½ bbls., 12.75; bbls., 32.00; plate beef, ½ bbls., 10.00; bbls., 19.00.

LARD—(Following quotations are based on grades furnished by leading packers:) Extra fancy, 12; fancy, 11; medium, 10; suetene, in tierces, 10½; shortening, 11; lard compound, 8½.

SAUSAGE — Fresh pork links, 14; fresh pork, bulk, 14; Meadow Grove pork, 1-lb. cartons, 19; clubhouse, 14; Spanish style, pork, 14½; blood, 10½; liver, 10½; headcheese, in casings, 10½; sour headcheese, in 4-lb. blocks, 12; Frankfurt sausage, 12; bologna, 10½; garlic, 11½; bologna, in paraffin sacks, 10½; Coney Island, Frankfurt style, 12; mettwurst, 15; minced sausage, in bladders, 14½; do., in bungs, 14½; luncheon loaf, with tongue, 20½; Berlin style, 16.

SUMMER SAUSAGE—*Salami, Italian style, 29; *Italian cervelat, 28; *American cervelat, 27; *salami, German style, 26; farmer style, 21; *Holsteiner, 20; Prosciutto hams, 27.

*Above in case lots, 1 cent less.

SALT AND SMOKED MEATS—D. S. bellies, 14; D.S. plates, 11; D.D. extras, 12; D.S. clear backs, 12; D.S. fat backs, 12; smoked butts, 19; backs, 17½; beef tongues, 33; do., boiled, 35; boiled and smoked, 37; insides, 29; knuckles, 25; smoked briskets, 15; smoked plates, 12; carne seca, 36.

FRESH FISH—(Wholesale price per pound:) Barracuda, 7; halibut, 8; rock cod, 7; rock bass, 7; sand dabs, 8; salmon, 12½; sea bass, 8; mackerel, 6; tuna, 6; carp, 6; cockles, 7; bonita, 6; blue perch, 7; sole, 7; squids, 13; shell shrimps, 50; mussels, 5; smoked albacore, 12½; smoked salmon, 18; clams, 8@10; bulk oysters, 1.50 a hundred; quart oysters, 6.50 doz.; California oysters, 50 a hundred; lobsters, 24@27; scallops, 3.50 a gallon; shad roe, 25.

SUGAR—Prices quoted below are for Los Angeles. Pomona country list is 5 cents higher; Colton city list is 20 cents higher; Colton country list is 17 cents higher. Prices are based on sacks; bbls. add 20; ½ bbls., 35, and boxes, 60 per 100 lbs. All prices are net cash, less 25 cents per cwt. 15 days. Beet gran., 5.90; standard cane, 6.10; standard berry, 6.10; cubes, sacks, 6.35; powdered, 6.10; Cons. A, 6.10; extra C, 5.60; Golden C, 5.50; D, 5.40; Dominoes, 5s, 9.95; Dominoes, 2s, 10.45; Superior, 7x, powdered, bbls., 6.85; Superior, 7x, powdered, 30-lb. boxes, 7.35; Superior, 7x, bar, bbls., 7.25; Superior, 7x, bar, ½ bbls., 7.40; Superior, 7x, bar, 35-lb. tin, 10.00; Superior, 7x, 30-lb. boxes, 7.75; panoche, crate, 10.70.

SALT—(San Pedro Salt Co.: Blue Cross, cartons, 44 2s, 1.60; do., cartons, 20 5s, 1.40; Angelus, bales, all sizes, 1.65; Blue Cross table salt, 150-lb. bales, 75 2s, 50 3s, 30 5s, 15 10s, 6 25s, bale, 1.75; Blue Cross dairy, 50s, 16.00 ton; Angelus dairy, 50s, 15.00 ton; Wilmington table, 50s, 15.00 ton; ¼ ground and ice cream, 50s, 10.00 ton; do., 100s, 9.40 ton; rock, 50s, 10.00 ton; do., 100s, 9.50 ton; hide, 167, 8.75 ton. Kansas salt, R.S.V.P., 20 5s, 2.90; do., 36 2s, 2.50; Purity, 28 2s, 2.00; Seal, 36 2s, 1.35; Wyandotte, 62 3s, 3.20 bale; 54 3½s, 3.25 bale; 32 8s, 3.25 bale; 18 10s, 2.95 bale; Riverside or Perfection, 86 1⅝s, 2.60 bale; 38 4s, 2.40 bale; 15 10s, 2.35 bale; 125 3s, 6.25 bale; 25 10s, 5.95 bale; ice cream; 30 10s, 3.00 bale; Ashland dairy, 50s, 28.00 ton; lump, 280s, 4.25 bbl.; kiln dried, 50s, 65; lump, rock stock, 25.00. Quantity prices, one or assorted, miscellaneous sold: White Crystal, 36 2s, 1.25 case; do., 15 5s, 1.15 case (one case free with 5.) Shaker, 24 pkgs., 1.80; D. C. table, 24 3s, 2.10; Diamond Crystal, 30 8s, 5.25; do., 100 3s, 5.50; do., 200 1½s, 6.25; D. C. cooking, 24 3s, 1.80; Worcester brand, Ivory salt, 24 2½ cartons, 1.75; bbls., 100 ½-lb. sacks, 4.75; do., 100 3-lb. sacks, 5.00; do., 70 4-lb. sacks, 5.00; 60 5-lb. sacks, 5.00.

GRAIN AND FEED — Per 100 lbs.: Alfalfa meal, 1.15; alfalfa molasses, 1.20; barley, rolled, 1.55; seed barley, 1.60; corn, whole, yellow, 2.00; whole white corn, 2.10; corn, cracked, 2.05; Kaffir corn, 1.75; Egyptian corn, 1.85; red feed oats, 1.85; white feed oats, 1.75; bran, 1.55; shorts, 1.85; No. 1 wheat, 100-lb. sack, 2.10; cracked wheat, 2.20; Milo maize, 1.60; oilcake meals, 2.50; rye seed, 1.90; rolled oats, 1.80; chicken food, 2.80; oat chop, 1.50; feed meal, 2.10.

WHEAT FLOUR — Qoted by bbls.: Capitol Milling Co., Capitol, 6.60; Aurora, 6.00; Trophy, 5.10; No. 1 hard bakers', 6.70; bakers' extra blend and California wheat blend, 6.20; Our Giant, 6.10; Eclipse, 5.70; Los Angeles Milling Co., Forex, 6.60 per bbl.; Purity, 6.00; Morning Glory, 5.16; Forex bakers' extras, 6.20; bakers' pastry, 5.70.

	5-lb.	10-lb.	25-lb.	50-lb.
Cornmeal, white	3.20	3.00	2.90	2.80
Cornmeal, yellow	3.20	3.00	2.90	2.80
Graham flour	3.65	3.45	3.35	3.25
Rye flour or meal	3.90	3.70	3.60	3.50
Oatmeal, ground	5.15	4.95	4.85	4.75
Oatmeal, steel cut	5.15	4.95	4.85	4.75
Hominy, large, small	3.95	3.75	3.65	3.55
Cracked wheat	3.90	3.70	3.60	3.50
Entire wheat flour	3.75	3.55	3.45	3.35
Pearl Barley	5.20	5.00	4.90	4.80
Split peas, yellow	7.70	7.50	7.40	7.30
Split peas, green	7.70	7.50	7.40	7.30
Farina	4.00	3.80	3.70	3.60
Nutrina Germ	4.20	4.00	3.90	3.80
Buckwheat	4.80	4.65	4.55	4.45
Health bran, 10 4-lb. pkgs. in bale	1.90			

Hay—Alfalfa, 16.00@18.00 ton; barley hay, 17.00@19.00; tame oat hay, 18.00@20.00; wheat hay, 15.00@17.00; straw, 7.00.

Oil List.

Pearl Oil, in cases	.16
Standard G.M. gasoline, in cases	.45½
iron bbls. and wagons	.09
Pearl Oil or Union water white, iron bbls. and wagons	.09
Pearl Oil, in cases	.16
Standard G.M. gasoline, in cases	.45½
Union and Ventura machine gasoline, drums	.36
Union and Ventura machine gasoline, cases, 2 5s	.43
Elaine oil, cases, 2 5s	.26½
Eocene oil, cases, 2 5s	.19
Headlight, in cases, 2 5s	.17
V. M. & P. naphtha, drums	.13
V. M. & P. naphtha, cases, 2 5s	.20
Red Crown, Union and Ventura gasoline, iron bbls and tank wagons	.14
Red Crown, Union and Ventura gasoline, cases, 2 5s	.21
Distillate, iron bbls. and tank wagons	.08½
Distillate, cases, 2 5s	.15½
Linseed oil, raw, in bbls	.72
Linseed oil, raw, in cases	.77
Linseed oil, boiled, in bbls	.74
Linseed oil, boiled, in cases	.79
Turpentine, in cases, 2 5s	.68
Turpentine, iron bbls	.61

London Money Market.

[BY ATLANTIC CABLE AND A. P.]

LONDON, Oct. 26.—Bar silver, 23 15-16d per ounce. Money, 3½@4 per cent.

DAILY EASTERN CITRUS MARKET QUOTATIONS

[BY DIRECT WIRE—EXCLUSIVE DISPATCH.]

NEW YORK BUREAU OF THE TIMES, Oct. 26.—Thirteen cars Valencias, three cars lemons sold. The market is strong and higher on Valencias—steady on 300s size lemons—lower on 360s. Weather fair.

VALENCIAS.

	Avge.
Anaheim, Supreme S. T. Ex.	$6.10
Mother Colony, S. T. Ex.	4.75
Glendora Alps, A. C. G. Ex.	5.40
Glendora Home, A. C. G. Ex.	4.55
Monople, A. C. G. Ex.	3.45
Transcontinental, O. R. Ex.	5.50
Goldfinch, O. R. Ex.	4.65
El Modena, O. R. Ex.	4.15
Copa De Oro, O. R. Ex.	3.25
Volunteer, S. A. Ex.	3.75
Searchlight, O. R. Ex.	3.50
Balboa, S. T. Ex.	2.50
Glendora Home, A. C. G. Ex.	4.35
Monople, A. C. G. Ex.	3.40
La Vista, O. R. Ex.	2.90
Hill, O. R. Ex.	2.70
Tesoro Rancho, Blue	4.75
Tesoro Rancho, Red	3.70
Red Band	3.15
Partridge	2.95
Old Baldy	2.85
Golden Scarab	3.40
Thebes	3.20
Old Mission, xf., Chapman	6.60
Old Mission, fy., Chapman	5.65
Golden Eagle, sd., Chapman	4.80
Lady Rowena, Chapman	3.45
Condor	3.55
Crown	3.05

LEMONS.

Panama (vent.)	$2.70
Flower City (vent.)	2.55
Silver Cord (vent.)	1.80
Smile (vent.)	2.40
Joy (vent.)	2.10

Boston Market.

[BY DIRECT WIRE—EXCLUSIVE DISPATCH.]

BOSTON, Oct. 26.—Six cars sold. Market is unchanged.

VALENCIAS.

	Avge.
Volunteer, S. A. Ex.	$4.05
Jasmine, D. M. Ex.	4.25
Golden Cross, O. K. Ex.	4.25
Santa Gertrude, S. T. Ex.	2.80
Paul Neyron, S. A. Ex.	4.05
Cherokee, D. M. Ex.	3.30

Red X, O. K. Ex. ......
Plain Wrap, S. T. Ex. ......

LEMONS.

Quail, O. K. Ex. ......
Coyote ......
Blue Jay ......

Philadelphia Market.

[BY DIRECT WIRE—EXCLUSIVE DISPATCH.]

PHILADELPHIA, Oct. 26.—Four ... sold. Market is steady.

VALENCIAS.

Gold Center, O. R. Ex. ......
XLO, O. R. Ex. ......
Saddleback, O. R. Ex. ......
Transcontinental, O. R. Ex. ......
El Modena, O. R. Ex. ......
Plain ends, O. R. Ex. ......
Foothill Beauty, O. R. Ex. ......
Copa de Oro, O. R. Ex. ......
Goldfinch, O. R. Ex. ......

LEMONS.

Apex, V. C. Ex. ......

Citrus Fruit Shipments.

SOUTHERN CALIFORNIA.

Oranges. Lemons.

October 25 31

No shipments from Tulare ... October 23, 24.

Chicago Citrus Market.

[BY DIRECT WIRE—EXCLUSIVE DISPATCH.]

CHICAGO BUREAU OF THE TIMES, Oct. 26.—Demand for oranges ... lemons is very moderate and ... are ample. Heavy shipments ... and the necessity of selling ... once reduces the call for ... Oranges: boxes, fancy California ... len-cias, 5.25@5.75; choice, ... Lemons: boxes, fancy California ... 3.75; old and common stock ... Apples: western boxes, ... now offered, 1.75@2.75 ... cases, California, 1.00; ... Plums: cases, four baskets ... @95; Silver Egg, 75@85. ... 50 pounds, Buerre de Anjou ... Bosc, 3.00@3.25; Clairgeau ... Witner Nellis, 2.00@2.50. ... 4 baskets Muscat, 90@1.25 ... @1.20; Malaga, 90@1.10. ... cases, Hawaiian, 4.00@4.50 ... boxes, 80 count, 4.00@4.50.

TRADE BALANCE GROWS STEAD[ILY]

[BY A. P. DAY WIRE.]

WASHINGTON, Oct. 26.— ... records for weekly exports ... ly trade balance were made ... The Department of Commerce ... nounced today that exports ... week ending Saturday were ... 016, which is about $33,000,000 ... than any previous week ... vorable trade balance was ... or about $23,000,000 larger ... previous record.

WAR STOCK FACTS

Because of the tremendous ... accurate information on ... Motor and other active ... we will issue on

Tuesday, October ...

a Special Letter, giving ... tistical information on

War Stocks

Marine Stocks

Industrial ...

This Letter will contain ... tial data, and should ... for reference.

SENT WITHOUT CHARGE ON REQUEST

CHARLES A. STONEHAM & CO.

ESTABLISHED 1903

COMMISSION STOCK BROKERS

Chicago, 173 W. Jackson ... NEW YORK, MILWAUKEE ...

5% FIVE PERCENT ... —1% better than you can do with most banks in the State! HIBERNIAN SAVINGS ... SECOND FLOOR ...

7% INTEREST

THE INVESTMENT PROBLEM SOLVED

Seventy-five per cent. of our sales today are to our old customers who have been buying California Street Improvement Bonds from us for years. ... accounts show Net Returns of 7¼ to 8½ per cent. over periods of from 5 to 8 years. The investment has no superior in safety. The records of California prove its reliability.

ELLIOTT & HORNE COMPANY

Citizens' National Bank Building

FOR SALE At An Attractive Price

A General Store commanding the trade of a large and growing mining community. Business running $15,000 a month. Distant from a railroad ... camps going in. Reason for selling—Owners have larger interests which command their entire time. ... nished interested parties.

EDWIN KENNEDY

Main 2351—F2464. 529 Van Nuys ...

INCORPORATE IN ARIZONA

... zation completed in one day. Cost same regardless amount ... Full information and forms free upon request.

STODDARD INCORPORATING CO.

Main Office: Central Building, Phoenix, Arizona.

Los Angeles Office: 520-526 Van Nuys Building.

E. J. Knight Co.

716 Title Insurance Building

OFFER 6¼% ... PROVED MUNICIPAL ... Denominations $1000 ...

6% FIRST MORTGAGE BONDS ON PAYMENTS OF $5 OR $10 MONTHLY

6% on your money as paid in. Booklet on request.

BANKERS BOND AND MORTGAGE CO.

Home 60535 Washington Building

LOGAN & BRYAN

BROKERS—STOCKS, BONDS, GRAIN, PROVISIONS, COTTON ...

Members All Leading Exchanges. LOS ANGELES OFFICE ...

Sunset Main 5410 L. N. STOTT, Manager.

7% Choice Street Improvement Bonds are ... all—safe.

CONTRACTORS SECURITIES CO.

A2333; Bdwy. 5264.

Wm. R. Staats Co. Dealers in Municipal and Corporation Bonds

ALSO EXECUTE COMMISSION ORDERS IN LISTED ...

LOS ANGELES. PASADENA. SAN FRANCISCO.

E. H. ROLLINS & SONS. Boston, New York, ... Chicago, Denver ... San Francisco.

204 SECURITY BLDG. INVESTMENT BONDS

WEDNESDAY MORNING ...

Grain.

PEACE TALK IS BEAR NEWS

RALLIES ARE FRUITLESS THE CLOSE IS LOWER.

Besides European Influences, Local Receipts are Light, Weather Good and Canada's Probable Action on the Border Duty Charges All Tend to Depress Values.

[BY A. P. NIGHT WIRE.]

CHICAGO, Oct. 26.—Reports ... Germany would soon offer terms ... had a good deal to do today ... setback in the value of wheat ... rallies failed to last, and the market ... closed steady, ⅛ to ¾ off, with December at 1.00⅝ and May at 1.02⅝@1.02¾ ... corn gained ⅛@⅜ to ⅝@½. ... at a shade to ⅛@¼ and provisions ... finished 10 to 32½ down.

Sharpest breaks in wheat followed quickly the receipt of news indicating the possibility of a sudden end to hostilities in Europe. Bearish tendencies in the market were quite evident, however, before there was any hint of ... hope for peace. The unresponsive attitude of the Liverpool market in view of yesterday's sharp advance on this side of the Atlantic had formed a material handicap to the bulls. Moreover, excellent weather was predicted for the northwest, and there were ... reports that the Canadian duty would be removed. Another depressing element lay in the fact that apparent falling off in receipts at the leading spring crop centers could be fully explained as resulting from transient measures necessary to prevent congestion of railway terminals.

Reactions from the break after the peace news carried the wheat market upward for a time in lively fashion. Assertions were current that buying ... set in for seaboard account ... these reports were not verified. On the contrary the latest advices appeared to show that the export movement had lagged to a noticeable degree, influenced more or less by the non-support of sterling exchange.

Corn owed its strength largely to improved demand from the seaboard. Pessimistic field reports counted ... against the bears. Oats proved relatively weak. Shipping inquiry was ... of an urgent character.

Declines in the hog market weakened provisions. Lard led in the downward turn, but the break was checked by the purchase of 10,000 tierces for export.

CLOSING PRICES.

Wheat—December, 1.00⅝; May, ... Corn—December, 58⅝; May, ... Oats—December, 38⅛; May, 39⅛. Pork—December, 13.30; January, 15.90. Lard—November, 8.45; January, 8.82. Ribs—October, 9.25; January, 8.77.

CASH GRAIN.

Corn—No. 2 yellow, 65@65⅝. Rye—No. 2, 1.00½@1.01. Barley—54@62. Timothy, 5.00@7.75; clover, 11.00@18.00.

Chicago Grain Market.

[Furnished by E. F. Hutton & Co., Members New York Stock Exchange, 118 West Fourth street, Los Angeles.]

CHICAGO, Oct. 26.—Following is range of quotations:

Open.	High.	Low.	Close— Bid.	Asked.
1.01⅝	1.02	1.01⅛	1.02⅛	....
1.01⅛	1.02	1.00⅝	1.00⅝	....
.59⅝	.60⅛	.59⅜	....	.60⅛
.58⅝	.59⅛	.57⅝	.58⅝	....
.39⅛	.40⅛	.39⅛	.39⅛	....
.38⅛	.38⅝	.38	....	.38⅛
16.05	16.05	15.82	15.90	....
13.35	13.40	13.30	13.40	....
8.90	8.92	8.82	8.82	....
....	....	....	....	9.10
8.82	8.82	8.77	....	8.77

Portland Wheat Market.

[BY A. P. NIGHT WIRE.]

PORTLAND (Or.) Oct. 26.—Wheat weaker. No trading; spot bids, 1 to 1½ lower; November, ½ to 2½ lower; December, 1½ to 4 lower. Bluestem, ... Portyfold, 90; club, 88; Red Fife, ... Red Russian, 86.

New York General Market.

[BY A. P. NIGHT WIRE.]

NEW YORK, Oct. 26.—Wheat, spot ... Corn, spot steady. Oats, spot ... Hay, hides, wool steady. Hops, ...

Chicago Live Stock Market.

[BY A. P. NIGHT WIRE.]

CHICAGO, Oct. 26.—Hogs—Receipts, ... slow, 5 under yesterday's average. Bulk, 6.90@7.50; light, 6.80@7.85; ... 6.80@7.95; heavy, 6.60@7.85; ... 6.60@6.80; pigs, 4.00@7.30.

Cattle—Receipts, 9000; weak. Native steers, 5.90@10.40; western steers, ... 60; cows and heifers, 2.80@8.25; ... 7.00@10.50.

Sheep—Receipts, 9000; firm, wethers, ... 60; lambs, 6.60@8.85.

Portland Live Stock Market.

[BY A. P. NIGHT WIRE.]

PORTLAND (Or.) Oct. 26.—Cattle—... changed; receipts, 73. Steers, choice, ... 7.00; good, 6.00@6.25; medium, ... 5.75; cows, choice, 5.00@5.25; ... 4.50@4.75; medium, 3.75@4.25; ... choice, 5.50@6.00; good, 4.75@ ... bulls, choice, 3.50@4.00; stags, ... 4.75@5.25.

Hogs—Weak, receipts, 887. Prime ... 6.90@7.00; choice medium, 6.40@ ... pigs, 6.15@6.40; rough, 5.65@6.00.

Sheep—Steady; receipts, 100. Choice ... lambs, 7.00@7.35; common ... lamb, 5.50@6.50; choice yearlings, 6.00@6.25; good yearlings, 5.50@ ... old wethers, 5.25@5.50; choice ewes, 4.50@5.00; good ewes, 4.25 ... common heavy ewes, 3.00@3.75.

Kansas City Live Stock Market.

[BY A. P. NIGHT WIRE.]

KANSAS CITY (Mo.) Oct. 26.—Hogs—Receipts, 11,000; lower. Bulk, 7.00@ ... heavy, 6.90@7.25; packers and ... 7.10@7.45; light, 7.00@7.45; ... 6.00@6.75.

Cattle—Receipts, 17,000; lower. ... fed steers, 9.65@10.25; dressed ... steers, 8.25@9.50; western steers, ... 65; stockers and feeders, 5.50@ ... bulls, 5.25@6.25; calves, 6.00@ ...

Sheep—Receipts, 9000; higher. ... 8.25@8.80; yearlings, 6.50@7.25; ... 5.75@6.50; ewes, 5.40@6.00.

New York Dairy Market.

[BY A. P. NIGHT WIRE.]

NEW YORK, Oct. 26.—Butter—Firm; ... 15,194; creamery extras, 28⅝ ... firsts, 27¼@28½; seconds, 24½@ ... Eggs—Steady; receipts, 14,960; ... gathered extras, fine, 37@38; ex... firsts, 34@36; firsts, 29@33; ... 26@29. Cheese—Firm, re... 2257; state whole milk fresh, white and colored specials, 15⅝@ ... average, fancy, 15¼@15½.

SPOT COTTON.

NEW ORLEANS QUOTATIONS.

[BY DIRECT WIRE—EXCLUSIVE DISPATCH.]

NEW ORLEANS, Oct. 26.—New Orleans spot cotton market today: Low ordinary, 8.67; ordinary, 9.42; good ordinary, 9.92; strict good ordinary, ... low middling, 11.11; strict low middling, 11.58; middling, 11.93; strict middling, 12.18; good middling, 12.50; strict good middling, 12.87; middling fair, 13.43; middling fair to fair, 13.68; fair, 13.92. Sales: 1745 bales; to arrive, ... bales; delivered on contract, 300 bales. Tone of market steady.

New York Cotton Market.

[Furnished by E. F. Hutton & Co., Members New York Stock Exchange, 118 West Fourth street, Los Angeles.]

NEW YORK, Oct. 26. — Following is range of quotations:

Open.	High.	Low.	Close— Bid.	Asked.
12.33	12.44	12.05	12.18	12.17
12.38	....	....	12.23	....
12.52	12.64	12.25	12.35	12.30
....	....	....	12.38	....
12.63	12.74	12.37	12.43	12.44
....	....	....	12.44	....
12.67	12.77	12.41	12.49	12.50
....	....	....	12.35	12.32
12.25	....	....	11.90	11.92
12.10	12.34	11.94	12.06	12.07

Grain.

PEACE TALK IS BEAR NEWS.

RALLIES ARE FRUITLESS AND THE CLOSE IS LOWER.

Outside European Influences, Local Receipts are Light, Weather is Good and Canada's Probable Action on the Border Duty Charges All Tend to Depress Values.

[BY A. P. NIGHT WIRE.]

CHICAGO, Oct. 26.—Reports that Germany would soon offer terms of peace had a good deal to do today with a setback in the value of wheat. Rallies failed to last, and the market closed steady, ⅜ to ¾ off, with December at 1.00⅝ and May at 1.02⅝@1.02¾. Corn gained ⅛@⅜ to ⅜@½. Oats finished a shade to ⅛@¼ and provisions varied 10 to 22½ down.

Outburst breaks in wheat followed quickly the receipt of news indicating the possibility of a sudden end to hostilities in Europe. Bearish tendencies in the market were quite evident, however, before there was any hint of a move for peace. The unresponsive attitude of the Liverpool market in face of yesterday's sharp advance on this side of the Atlantic had formed a special handicap to the bulls. Moreover, excellent weather was predicted for the northwest, and there were reports that the Canadian duty would be removed. Another depressing element lay in the fact that the falling off in receipts at the spring crop centers could be explained as resulting from embargo measures necessary to prevent congestion of railway terminal facilities.

Reactions from the break after the peace news carried the wheat market upward for a time in lively fashion. Rumors were current that buying was in for seaboard account but reports were not verified. On the contrary the latest advices appeared to show that the export movement had lagged to a noticeable degree, influenced more or less by the support of sterling exchange.

Corn owed its strength largely to improved demand from the seaboard. Pessimistic field reports counted against the bears. Oats proved fairly weak. Shipping inquiry was not of an urgent character.

Prices in the hog market weakened provisions. Lard led in the downturn, but the break was checked by the purchase of 10,000 tierces for export.

CLOSING PRICES.

Wheat—December, 1.00⅝; May, 1.02¾. Corn—December, 58⅜; May, 59. Oats—December, 38⅛; May, 39⅛. Pork—December, 13.30; January, 15.90. Lard—November, 8.45; January, 8.82. Ribs—October, 9.25; January, 8.77.

CASH GRAIN.

Corn—No. 2 yellow, 65@65⅜. Rye—No. 2, 1.00½@1.01. Barley—54@62. Timothy, 5.00@7.75; clover, 11.00@18.00.

Chicago Grain Market.

(Furnished by E. F. Hutton & Co., Members New York Stock Exchange, 118 West Fourth street, Los Angeles.)

CHICAGO, Oct. 26.—Following is range of quotations:

Open.	High.	Low.	Close— Bid.	Asked.
1.03⅝	1.04	1.01⅝	1.02⅝	.....
1.01⅛	1.02	.99⅝	1.00⅝	.....
.59½	.60⅜	.59⅜	.....	.60¼
.58⅝	.59¼	.57⅝	.58⅜	.....
.39⅜	.40¼	.39¼	.39½	.....
.38½	.38⅝	.38	.....	.38½
16.05	16.05	15.82	15.90	.....
13.35	13.40	13.30	13.40	.....
8.90	8.92	8.82	8.82	.....
.....	.....	.....	.....	9.10
8.82	8.82	8.77	.....	8.77

Portland Wheat Market.

[BY A. P. NIGHT WIRE.]

PORTLAND (Or.) Oct. 26.—Wheat—No trading; spot bids, 1 to 2 lower; November, ½ to 2½ lower; December, 1½ to 4 lower. Bluestem, 92; fortyfold, 90; club, 88; Red Fife, 86; Red Russian, 86.

New York General Market.

[BY A. P. NIGHT WIRE.]

NEW YORK, Oct. 26.—Wheat, spot easy. Corn, spot steady. Oats, spot steady. Hay, hides, wool steady. Hops, steady.

Chicago Live Stock Market.

[BY A. P. NIGHT WIRE.]

CHICAGO, Oct. 26.—Hogs—Receipts, 27,000; slow, 5 under yesterday's average. Bulk, 6.90@7.50; light, 6.80@7.85; mixed, 6.80@7.95; heavy, 6.60@7.85; rough, 6.60@6.80; pigs, 4.00@7.30.

Cattle—Receipts, 9000; weak. Native beef steers, 5.90@10.40; western steers, 6.00@9.00; cows and heifers, 2.80@8.25; calves, 7.00@10.50.

Sheep—Receipts, 9000; firm, wethers, 5.90@6.40; lambs, 6.60@8.85.

Portland Live Stock Market.

[BY A. P. NIGHT WIRE.]

PORTLAND (Or.) Oct. 26.—Cattle—Unchanged; receipts, 73. Steers, choice, 6.50; good, 6.00@6.25; medium, 5.75; cows, choice, 5.00@5.25; good, 4.50@4.75; medium, 3.75@4.25; heifers, choice, 5.50@6.00; good, 4.75@5.00; bulls, choice, 3.50@4.00; stags, 4.75@5.25.

Hogs—Weak, receipts, 887. Prime light, 6.90@7.00; choice medium, 6.40@6.65; pigs, 6.15@6.40; rough, 5.65@6.00.

Sheep—Steady; receipts, 100. Choice spring lambs, 7.00@7.35; common spring lamb, 5.50@6.50; choice yearlings, 6.00@6.25; good yearlings, 5.50@6.00; old wethers, 5.25@5.50; choice ewes, 4.50@5.00; good ewes, 4.25; common heavy ewes, 3.00@3.75.

Kansas City Live Stock Market.

[BY A. P. NIGHT WIRE.]

KANSAS CITY (Mo.) Oct. 26.—Hogs—Receipts, 11,000; lower. Bulk, 7.00@7.35; heavy, 6.90@7.25; packers and butchers, 7.10@7.45; light, 7.00@7.45; pigs, 6.00@6.75.

Cattle—Receipts, 17,000; lower. Prime fed steers, 9.65@10.25; dressed beef steers, 8.25@9.50; western steers, 6.00@9.00; stockers and feeders, 5.50@8.25; bulls, 5.25@6.25; calves, 6.00@10.50.

Sheep—Receipts, 9000; higher. Lambs, 8.25@8.80; yearlings, 6.50@7.25; wethers, 5.75@6.50; ewes, 5.40@6.00.

New York Dairy Market.

[BY A. P. NIGHT WIRE.]

NEW YORK, Oct. 26.—Butter—Firm; receipts, 15,194; creamery extras, 28¾; firsts, 27½@28⅛; seconds, 24½@26. Eggs—Steady; receipts, 14,960; fresh gathered extras, fine, 37@38; extra firsts, 34@36; firsts, 29@33; seconds, 26@29. Cheese—Firm, receipts, 2227; state whole milk fresh specials, white and colored specials, 15¾@16; average, fancy, 15¼@15½.

SPOT COTTON.

NEW ORLEANS QUOTATIONS.

[BY DIRECT WIRE—EXCLUSIVE DISPATCH.]

NEW ORLEANS, Oct. 26.—New Orleans spot cotton market today: Low ordinary, 8.67; ordinary, 9.42; good ordinary, 9.92; strict good ordinary, 10.67; low middling, 11.11; strict low middling, 11.58; middling, 11.93; strict middling, 12.18; good middling, 12.50; strict good middling, 12.87; middling fair to fair, 13.68; fair, 13.93. Sales: 1745 bales; to arrive, 1500; delivered on contract, 300 bales. Tone of market steady.

New York Cotton Market.

(Furnished by E. F. Hutton & Co., Members New York Stock Exchange, 118 West Fourth street, Los Angeles.)

NEW YORK, Oct. 26.—Following is range of quotations:

Open.	High.	Low.	Close— Bid.	Asked.
12.33	12.46	12.06	12.18	12.17
12.36	.....	.....	12.25	.....
12.53	12.64	12.25	12.35	12.30
.....	.....	.....	12.40	.....
12.65	12.74	12.37	12.43	12.44
.....	.....	.....	12.44	.....
12.67	12.77	12.41	12.40	12.50
.....	.....	.....	12.35	12.31
.....	.....	.....	11.90	11.92
12.35	12.34	11.94	12.06	12.07

Booming.

GREAT INCREASE SHOWN IN STEEL EARNINGS.

[BY A. P. NIGHT WIRE.]

NEW YORK, Oct. 26.—Earnings of the United States Steel Corporation for the quarter ending September 30, last, which had been looked forward to with great interest in financial and other business circles, were announced today. They amounted to $38,710,644, an increase of $10,760,589 over the preceding quarter, the most favorable exhibit since the second quarter of 1913, when earnings aggregated $41,219,813. The net income of $30,045,791 shows a gain of $9,734,207 over the preceding quarter, while the surplus of $18,037,241 indicates a gain of $9,769,596.

The regular quarterly dividend of 1 3-4 per cent. was declared on the preferred stock, but no action was taken toward the resumption of common dividends, as expected in some quarters, although the surplus for the quarter was almost three times in excess of such requirements.

EGYPT SUSPENDS TRANSFERS.

[BY A. P. DAY WIRE.]

WASHINGTON, Oct. 26.—Egypt has suspended money order business with the United States. Notification from the Egyptian post office, which operates independently from the British organization, came today without any explanation.

SHIPPING.

HARBOR OF LOS ANGELES.

ARRIVED—TUESDAY, OCT. 26.

Steamer Harvard, Capt. White, from San Diego.
Steamer Yale, Capt. Bartlett, from San Francisco.
Steamer Roanoke, Capt. Dickson, from San Diego.
Steamer Coaster, Capt. Sears, from San Francisco.
Steamer San Ramon, Capt. Bodge, from Mexican ports.
Steamer Nann Smith, Capt. Olsen, from Arica.
Steamer Acme, Capt. Olsen, from Coos Bay.
Steamer Raymond, Capt. Stousland, from Willapa.

SAILED—TUESDAY, OCT. 26.

Steamer Harvard, Capt. White, for San Francisco.
Steamer Roanoke, Capt. Dickson, for Portland, via San Francisco.
Steamer Vanguard, Capt. Odland, for Eureka, via San Francisco.
Steamer Yosemite, Capt. Nelson, for Redondo Beach.
Steamer Coaster, Capt. Sears, for Mexican ports.
Steamer San Ramon, Capt. Bodge, for San Francisco.

PASSENGER SCHEDULE.

All steamers call at San Francisco to and from ports further north.

TO ARRIVE.

Date.	From—Steamer.	Steamship line.
Oct. 27	Puget Sound, President	Pacific Coast
Oct. 27	Balboa, Kroonland	Panama-Pacific
Oct. 28	San Francisco, Harvard	Pacific Navigation
Oct. 28	San Diego, Yale	Pacific Navigation
Oct. 28	San Diego, President	Pacific Coast
Oct. 29	San Diego, Harvard	Pacific Navigation
Oct. 29	San Francisco, Aroline	Independent
Oct. 29	Portland, Rose City	S. F. & Portland
Oct. 30	San Francisco, Yale	Pacific Navigation
Oct. 30	Puget Sound, Queen	Pacific Coast
Oct. 31	San Francisco, Harvard	Pacific Navigation
Oct. 31	San Diego, Yale	Pacific Navigation
Nov. 1	Portland, George W. Elder	North Pacific
Nov. 1	San Diego, Queen	Pacific Coast
Nov. 2	San Francisco, Yale	Pacific Navigation
Nov. 2	San Diego, Harvard	Pacific Navigation
Nov. 2	Puget Sound, Governor	Pacific Coast
Nov. 2	San Diego, George W. Elder	North Pacific

TO DEPART.

Date.	For—Steamer.	Steamship line.
Oct. 27	San Diego, President	Pacific Coast
Oct. 28	San Diego, Harvard	Pacific Navigation
Oct. 28	San Francisco, Yale	Pacific Navigation
Oct. 28	Puget Sound, President	Pacific Coast
Oct. 29	San Francisco, Harvard	Pacific Navigation
Oct. 29	San Francisco, Aroline	Independent
Oct. 30	Portland, Rose City	S. F. & Portland
Oct. 30	San Diego, Yale	Pacific Navigation
Oct. 31	San Francisco, Yale	Pacific Navigation
Oct. 31	San Diego, Harvard	Pacific Navigation
Oct. 31	San Diego, Queen	Pacific Coast
Nov. 1	San Diego, George W. Elder	North Pacific
Nov. 1	Puget Sound, Queen	Pacific Coast
Nov. 2	San Francisco, Harvard	Pacific Navigation
Nov. 2	San Diego, Yale	Pacific Navigation
Nov. 2	Portland, George W. Elder	North Pacific

LOCAL CARRIERS.

Steamers for Catalina Island leave San Pedro at 10 a.m. daily, returning at 5:45 p.m.

Launches for Long Beach leave foot of Fifth street, San Pedro, hourly from 10 a.m. to 5 p.m. daily, and until 7 p.m. Sundays. East San Pedro ferry every ten minutes from foot of Fifth street, San Pedro. Terminal Island ferry from foot of Canal street, Wilmington, and foot of Fifth street, San Pedro, every half hour.

IN PORT.

U. S. torpedo boat Farragut, Banning wharf.
Steamer Tahoe, S. P. wharf.
U.S.S. Iris, Banning wharf.
Torpedo-boat destroyers Hull, Hopkins, Lawrence and Truxton, Crescent wharf.
Steamer Bowdoin, H. L. Co.
Steamer Yale, P. N. Co.
Steamer Acme, S. C. L. Co.
Steamer Raymond, S. P. L. Co.

COASTWISE CARGO CARRIERS.

Steamer San Gabriel, Umpqua, bar-bound.
Steamer Olympic, Portland, sailed Oct. 16.
Steamer Northland, Puget Sound, sailed Oct. 21.
Steamer Temple E. Dorr, Gray's Harbor, sailed Oct. 23.
Steamer Multnomah, Columbia River, sailed Oct. 20.
Steamer Marshfield, Albion, loading.
Steamer Shoshone, Aberdeen, loading.
Steamer Washington, Eureka, loading.
Steamer Shna-Yak, Puget Sound, loading.
Steamer J. B. Stetson, Portland, loading.
Steamer Speedwell, Coos Bay, sailed Oct. 25.

TO AND FROM ATLANTIC PORTS.

Steamer Santa Clara, New York, loading.
Steamer Arizonan, New York, sailed Sept. 16.
Steamer Hawaiian, New York, loading.
Steamer Nevadan, New York, sailed Sept. 13.
Steamer Columbian, New York, sailed Oct. 15.
Steamer Tallac, Philadelphia, sailed Sept. 8.
Steamer Santa Cecelia, New York, sailed Sept. 22.
Steamer Eureza, Philadelphia, via Norfolk, sailed Sept. 17.
Steamer Minnesotan, New York, sailed Oct. 2.
Steamer Camino, New York, sailed Sept. 29.
Steamer Ohioan, New York, loading.
Steamer Kroonland, Balboa, sailed Oct. 14.
Steamer Edith, Balboa, loading.
Steamer Hattie Luckenbach, Balboa, loading.
Steamer Harry Luckenbach, Balboa, loading.
Steamer Pleiades, Balboa, loading.
Steamer Iowan, Boston, sailed Sept. 8.
Steamer Florence Luckenbach, New York, loading.
Steamer Panaman, New York, sailed Oct. 22.

COMING FROM FOREIGN PORTS.

British steamer Student, London, loading.
British steamer Musician, London, sailed Aug. 27.
British steamer Crown of Seville, London, sailed Oct. 18.
British steamer Merchant, London, loading.
British steamer Polyphemus, Liverpool, loading.
Japanese steamer Unkai Maru, Manila, sailed Sept. 28.
Steamer Alvarado, Arica, sailed Oct. 12.
Steamer Stanley Dollar, Tocopilla, sailed Oct. 1.
Steamer Edgar H. Vance, nitrate port, loading.
Steamer George W. Fenwick, Valparaiso, sailed Oct. 21.
Steamer William Chatham, nitrate port, loading.
British steamer Erroll, Buenos Aires, sailed Oct. 12.
Steamer Fort Bragg, Salinas Cruz, sailed Oct. 15.
Steamer La Habra, Tocopilla, sailed Oct. 11.
Steamer St. Helens, Caleta Buena, sailed Oct. 13.
Steamer Solano, Balboa, sailed Oct. 15.
Steamer Columbia, Balboa, sailed Oct. 11.
Steamer Carlos, Santa Rosalia, loading.

TIDE TABLE.

Wednesday,	Oct. 27	12:25	3:34	10:32	6:17
		3.4	2.7	5.6	0.6
Thursday,	" 28	1:46	3:46	11:09	7:21
		3.3	2.9	5.2	0.8
Friday,	" 29	....	....	12:02	8:39
				4.9	0.9
Saturday,	" 30	....	....	1:38	9:49
				4.5	0.9
Sunday,	" 31	5:38	10:15	3:25	10:42
		4.0	3.3	4.4	0.8

NOTE—In the above tabulation of tides the daily tides are given in the order of their occurrence, commencing with the early morning tide in the left-hand tide column, and the succeeding tides as they occur. On some days but three tides occur, the fourth tide occurring on the following morning. The first line gives the hour, the second the height in feet. Comparison will show high and low tides.

PORT NOTES.

Ramona de Flores, known as the Jeanne d' Arc of Mexico, is a passenger for San Francisco on the steamer San Ramon, which arrived here from Mexican ports today. She is on her way to Washington on a commission from the Carranza administration, the nature of which she declined to state. She has been in forty-seven battles and was wounded three times. She has been in the service since 1910 and was given the title of colonel after raising a regiment of men which lead in numerous campaigns.

The steamer Nann Smith, bound from South American ports for Tacoma, called for fuel today and proceeded.

The steamer Coaster called today to complete her cargo, bound from San Francisco to Mexican ports, under charter to the California South Sea Navigation Company.

The steamer Yale, arriving today from San Francisco, was again compelled to lay up on account of engine trouble and her passengers were sent through to San Diego by rail. A turbine expert is expected here from San Francisco tonight to make an examination.

NORTHERN SHIPPING.

SAN FRANCISCO, Oct. 26.—Arrived: Steamers Beaver, Los Angeles; Congress, San Diego.
Sailed: Steamers National City, Northland, Los Angeles; President, San Diego.

Chicago Dairy Market.

[BY A. P. NIGHT WIRE.]

CHICAGO, Oct. 26.—Butter—Firm, creamery, 22½@27½. Eggs—Receipts, 5619 cases, unchanged.

New York Metal Market.

[BY A. P. NIGHT WIRE.]

NEW YORK, Oct. 26.—Copper steady; electrolytic, 18.00. Tin firm, 33.67@33.87. Lead offered, 4.75.

California Dried Fruits.

[BY A. P. NIGHT WIRE.]

NEW YORK, Oct. 26.—Evaporated apples quiet but firm. Prunes, firm. Apricots, easier, choice, 9@9¼; extra choice, 9½@10; fancy, 10½@11. Peaches steady. Raisins firm.

Turpentine and Rosin.

[BY A. P. NIGHT WIRE.]

SAVANNAH, Oct. 26.—Turpentine firm. 54. Sales, 82. Receipts, 431. Shipments, 315. Stock, 16,476.

Rosin—Firm. Sales, 1282; receipts, 1554; shipments, 775; stock, 58,128.

Quote: A., B., C., D., E., F., G., H., I., 4.75; K., 4.90; M., 5.60; N., 6.00; WG., 6.25; WW., 6.50.

FINNS IN RUSSIA.

Have Many of the Characteristics of the Russians, Including the Superstitions of the Czar's People.

The Finns, traces of whose almost unrecorded way are to be found today from the Balkan peninsula to present Finland, have played no inconsiderable part in the development of great Russia, says the latest bulletin issued by the National Geographic Society. In Russia proper the Finns predominate in the lake region of the north, the lake district, where forests replace farm and pasture land, and where the chief means for livelihood are hunting and fishing. The whole of this country, likely, was once occupied by the Lapps, whom the Finns drove northward. The Finns, in turn, were pressed backward by the Slavs, but they left many thousands of stragglers behind and a strong strain of Finnish blood runs in the veins of Muscovy.

The Russian Czar rules over some millions of Finns in Russia proper, a people distinguished for their honesty and stubbornness, all of them plain of feature, with light hair, often as white as prepared flax, with prominent cheek bones, broad, flat noses, wide nostrils, flat forehead and pointed chins. This general type has been largely varied by intermarriage between Slavs and Finns, and the resulting product has proved a most happy one. "As firm as our own granite," the Finns say of themselves, and their Russian neighbors bear witness also to their quality of being headstrong in the proverb, "once light a fire among Finns and it will burn throughout eternity."

The Finn is the most highly-prized servant in Russia, because, in sharpest contrast with the Russian peasant, he will not steal. In Finland, or among Finns, the Russians say, it is never necessary to make use of a lock and key. The Russian and the Finn display the same love for getting drunk and for going to church. The peasants of both races are admirably regular in their pursuit of these pleasures. Moreover, the Finn and the Russian are alike superstitious. The head of the new-born child is thrust into the open door of the stove in order that its family's heart spirit may become acquainted with it. Now and again this introduction has been fatal to the baby. The Finns also believe that the dead member of the family lingers in the household forty days before taking its final departure.

The Finn thoroughly enjoys bathing, and shares with the Japanese the custom of both sexes bathing together. Finns predominate in the country north of the Duna, or Dvina River, which the Germans are now attacking. Here they are agriculturists. Farther north they are Russia's fishermen, trappers and hunters. They catch forty or more kinds of fish in the lake district, the best of which they send to the big markets to the south. Their own diet consists almost entirely of fish and coarse bread. They mix stale fish with their flour and make a flat cake, to enjoy which the stranger first needs considerable experience and resolution.

The peasants hunt squirrels in winter, when their fur is thick and valuable. The pelts are sold at the Nijni Novgorod fair. They also hunt otter, bear and game birds, the last of which are killed as recklessly for the big city markets as was once the case in this country. Russia's store of game birds still appears inexhaustible, and with her vast northern forests and plains teeming with this life, with her 10,000 lakes rich feeding and breeding grounds for duck and goose, there has been little need for curtailing the activity of the peasant huntsmen. Many thousands of tons of hare are killed for the city tables. The northern peasants, however, are satisfied with their fish, their coarse bread, their onions and their turnips. One marked difference between the Finnish and the Russian peasant is that the Finn much prefers coffee to tea, while the Russian seldom goes beyond an hour's march of the steaming samovar and the teacup beside it.

Spend a delightful evening with the motion picture actors and actresses at the Broadway Automobile and Flower Show, this evening, Boston Store Building, opposite City Hall.

WHITE BLAINS ALL OVER BODY

And Arms. Also Forehead. Itched and Burned Till Could Not Sleep at Night.

HEALED BY CUTICURA SOAP AND OINTMENT

"My trouble came in big white blains all over my body and arms, also my forehead. They itched and burned till I could get no sleep at night. I scratched until I made my arms and limbs one mass of eruptions.

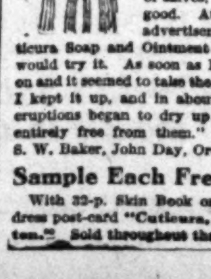

"I used —— salve, and several other kinds of salves, but they did no good. At last I saw an advertisement about Cuticura Soap and Ointment so I thought I would try it. As soon as I got it I put it on and it seemed to take the irritation away. I kept it up, and in about six weeks the eruptions began to dry up and now I am entirely free from them." (Signed) Mrs. S. W. Baker, John Day, Ore., Jan. 1, 1915.

Sample Each Free by Mail

With 32-p. Skin Book on request. Address post-card "Cuticura, Dept. T, Boston." Sold throughout the world.

LARGE ORDER FOR CARS.

[BY A. P. DAY WIRE.]

PITTSBURGH, Oct. 26.—It became known here today that the Pressed Steel Car Company, having completed an order for 7500 steel freight cars for the Russian government, yesterday closed a contract for an additional 8500. These cars will be made and set up at the company's shops here, and after inspection by Russian engineers will be knocked down and shipped to their destination.

VARIETY IN EXPLOSIVES.

Hundreds of Kinds are Known, but the Most Unstable is Iodide of Nitrogen, Which a Fly Can Explode.

[Philadelphia Public Ledger:] Explosives are solids which, under certain conditions, suddenly change into heated gas occupying many times the original space of the solids. Ordinary gunpowder, when fired, turns into gas, of which the volume is 4000 times as great as that of the powder. No wonder the bullet in front of it leaves the muzzle of the rifle in a hurry.

Today there are scores, even hundreds, of different sorts of explosives known to science. Some, such as lyddite, require a very considerable shock to explode them. Others, such as nitro-glycerine, are fearfully dangerous to handle, for a few extra degrees of warmth or a very slight jar is sufficient to turn them instantly into gas.

Of the latter type there is nothing quite so unstable as iodide of nitrogen. It has to be made in alcohol. When allowed to dry it appears as a brown powder, and so unstable is this powder that a touch with a feather will set it off. The experiment has been tried of leaving a few grains upon a table mixed with a grain of sugar. The first bluebottle that flew on the table and began to crawl among the grains caused an explosion.

The mere jarring of the air by a loud shout or a heavy footstep is sufficient to detonate iodide of nitrogen, and it need hardly be added that no one in his senses would attempt to make this terrible stuff. To do so in any quantity would be equivalent to committing suicide.

Nitro-glycerine is not so dangerous as this iodide, but at a temperature of only 100 degrees—that is, very little more than the warmth of the human body—it begins to decompose.

Tons of nitro-glycerine are turned out every day, for it is the explosive from which guncotton is made. But all the mixing vats are artificially cooled by coils of cold water pipes.

Willow as Jute.

[Manchester Guardian:] The willow herb is a puzzling substitute for jute, unless the Germans can use the stalks—not the cotton fluff of the seeds—as a textile fiber writes a botanical correspondent. The common nettle suggests itself as more valuable for this purpose. It was used by the ancient Egyptians, and it still used in Piedmont and other countries. In Hans Andersen's tale of the Wild Swans, the King's daughter has to weave shirts of nettle-cloth for her brothers. In Denmark the name of nettle thread (naeldegarn) is still given to finely spun cotton thread. Nettle-cloth as a substitute for linen was formerly known in Scotland. One of Scotland's poets used to tell that in his mother's house he never slept between any sheets but nettle-sheets, or dined off any tablecloth but a nettle one. The plant, cut in the middle of the summer, is treated like hemp, and produces yarn and cloth of both coarse and fine quality.

CANNON FROM CHURCH BELLS.

The Noted "Bummerin" of St. Stephens, Vienna, is to Be Remade Into Artillery After Two Centuries.

[Newark Star:] From cannon to church bell, and from church bell back to cannon, is the strange vicissitude of certain historic metal, as one of the results of the war. It has been decreed that the "Bummerin," in the steeple of St. Stephen's, Vienna, is to go to the foundry to be melted and recast into artillery.

The bell, made from cannon taken from the Turks in the defense of Vienna 232 years ago, for two centuries announced all the great feasts of the church, but its vibrations shook the structure so perilously that it has not been rung for twenty-five years. Like our Liberty Bell, it is a voiceless, but cherished relic. Its fate now is to return from the functions of peace and love to those of destruction and hatred. In fact, every church bell in Austria disused in recent years is to be given up to the exigencies of war.

But this is not without precedent. In the war of the American revolution church bells were taken down to be cast into cannon. During the French revolution many of the churches were stripped of their bells for the same purpose. Holland, in her war for independence against Spain, turned many of her church bells into cannon. Probably when the present European war ends there will be thousands of churches bereft of their bells and the cannon used in the war will be utilized for metal to restore them.

Schools and Colleges.

ANGELES VISTA SCHOOL. DAY AND HOME SCHOOL FOR GIRLS OF ALL AGES. 1844 St. Andrews Place. 73544

I CURE PILES

Fistula and all Rectal Diseases WITHOUT an OPERATION

By MY PAINLESS DISSOLVENT METHOD

For twenty-five years I have been curing diseases of the rectum and lower bowel. During that time my experience as hospital and railroad surgeon, as college lecturer and professor, has enabled me to develop a method that is superior to others.

My method is not a "home cure" or a "correspondence treatment," but it is an application of skilled treatments administered under the most rigid antiseptic conditions in my office.

I solicit old, severe and obstinate cases of fistula, prolapsus, fissure and ulceration that have heretofore resisted all treatments employed. If you are a sufferer from rectal trouble I invite you to investigate my method thoroughly by talking or writing to any of my cured patients. If you will call at my office I will be pleased to give you the names and addresses of many well-known Los Angeles people I have cured, whom you may interview in regard to my treatment.

I keep a trained lady nurse constantly on duty in my office for the convenience and comfort of lady patients.

WELL-KNOWN SANTA MONICA MINISTER CURED.

This is to certify that Dr. C. H. White has cured me of a distressing hemorrhoidal ailment of 25 years' duration. His method of treatment is effective, but not severe. He has the appliances, the knowledge and the skill born of many years of specialization in this fruitful source of physical disease. He accomplishes all his claims in his advertising, and at reasonable expense.

I take pleasure in heartily commending the man and his methods.

WESLEY K. BEANS, Pastor First Methodist Episcopal Church, Santa Monica, Cal.

ANTI-SALOON LEAGUE SUPERINTENDENT CURED.

My Dear Mr. White: I am thankful for the privilege of bearing witness to your ability to treat, without pain, and with success, the delicate and disabling diseases which result from sedentary work. To all who need the services of a skillful, sympathetic and experienced specialist in your line, I heartily commend you. Very sincerely yours,

ERVIN S. CHAPMAN, D.D., LL.D., Superintendent State Anti-Saloon League.

PRESIDENT OF WHITTIER COLLEGE CURED.

For more than ten years I was a sufferer from a painful affliction, which nearly ruined my usefulness as an organizer and teacher. Dr. C. H. White of Los Angeles has completely cured me by a process that was painless and rapid, and I desire to go on record as recommending the Doctor in diseases of his specialty.

THOMAS NEWLIN, President Whittier College, Whittier, Cal.

Dr. C. H. White Rectal Specialist

Rooms 532-3-4-5 Wesley Roberts Building, 106 West Third St., Los Angeles, Cal.

Santa Fe

A perfect train

The

California Limited

—takes you over the most comfortable way East, winter or summer.

—also the safest and quickest

—with something worth seeing enroute.

For instance—

You can stop off to see the Grand Canyon of Arizona, the Petrified Forest, the Painted Desert or the interesting Indian Pueblos founded at the time of the Spanish Conquistadores.

Leaves here daily 1.10 p.m.

Santa Fe City Office, 334 So. Spring St.
Phone any time day or night—60941—Main 738
Santa Fe Station A5130—Main 8225

Reduced Fare to the World's Fair

$15.00 the round trip

San Francisco Exposition

Remember the Fair will close December fourth—Nearly everyone has seen it—everybody should see it

This is a very low rate on sale Oct. 31 & Nov. 1 final limit Nov. 8

The Santa Fe offers this unusually reasonable rate as an inducement for you to visit San Francisco

The Saint

an excellent train for particular travelers. leaves here daily 5:29 p.m.

Santa Fe

Santa Fe City Office 334 So. Spring St. Phone anytime day or night 60941—Main 738 Santa Fe Station A5130 Main 8225

Schools and Colleges.

HUNTINGTON HALL

Boarding and Day School for Girls, Oneonta Park, South Pasadena.

Accredited to eastern colleges and universities. Art Expression, Aesthetic Dancing, thorough musical instruction. New buildings. Steam heat. All rooms with bath adjoining or running water in room. Sleeping porches, open-air gymnasium; prices $750 to $1000, which includes board, tuition and laundry. Six electric cars pass the school grounds. Ten minutes from Pasadena. Twenty minutes from Los Angeles. Miss Florence Housell, Principal. Tel. Home 35620.

The Isaacs-Woodbury Business College

FIFTH FLOOR HAMBURGER BUILDING, 8TH AND BROADWAY. Foremost office and business training school since 1884. Fall enrollment now beginning. All contemplating entering please call, write or phone. Now is a good time to begin. Main 133; F1354. EDWARD KING ISAACS, President.

ST. CATHERINE'S SCHOOL Non-Sectarian Boarding and Day School for Girls under Fifteen. 636 W. Adams st., opposite Chester Place. Prepares for Marlborough, Girls' Collegiate and High Schools. Boys admitted to Montessori Class and First Grade. Music, Languages, Art, Sewing. Automobile service.

MONTESSORI SCHOOL Under direction of Miss Elizabeth W. Whitcomb, Miss Thomas, Miss Mosgrove, Principals. Telephones W. 4532; Home 23393.

HARVARD SCHOOL—Military

The Coast School for Boys. Accredited Eastern universities, Stanford and Berkeley. Right in your own city. Ten acre athletic field. Sixteenth year opens September 21st. Write for Catalogue. 16th and Western ave. Phone 72147. Rt. Rev. J. H. Johnson (Bishop Episcopal Diocese,) President of the Board.

Y. M. C. A. SCHOOLS Day and Evening Classes. Commercial Shorthand, Accountancy, College preparatory, Wireless Telegraphy, Cartooning, Show Card, Automobile, Machine Shop, Mining, Electrical, Mechanical, Association privileges. New classes forming. Enroll this week. Call, phone or write. 10822; Main 8380. 715 South Hope street.

URBAN Day and Boarding—Young Boys'—Military—A master for every 10 boys. Every boy recites every day. Open all year. 800 South Alvarado. 52647.

ORTON Boarding and Day School. Preparatory, general and post-graduate courses. Out-of-door study, art, music, gymnasium, domestic science. Twenty-sixth year. Reopens September 30th. 130-170 South Euclid, Pasadena. Miss Anna B. Orton. Phone Fair Oaks 696.

HOLLYWOOD SCHOOL FOR GIRLS

FALL TERM OPENS SEPTEMBER 29TH

An out-of-door school. 1749 La Brea Avenue. Boarding and Day School. College Preparatory. General advanced and secretarial courses. Music, Art, Domestic Science and Art. Physical Training. Circular on application. Phone 57504.

GIRLS' COLLEGIATE SCHOOL ADAMS AND HOOVER STREETS TWENTY-THIRD YEAR. Accredited University of California, Stanford, Smith, Wellesley, Cornell, etc. Eighth grade, High School, Post-Graduate Classes. Technical courses in Business, Cooking, Sewing, Applied Arts. Standardized Music Methods. New building for resident pupils. Miss Parsons and Miss Dennen, Prins.

"AMERICAN-RUSSIAN CONSERVATORY OF DANCING," Los Angeles and Pasadena. Directors: KATHERINE WEST NATHAN, EDOUARDO DE KURYLO. Classes in Classical, Ballet, Historical, Interpretive, National, Athletic and Folk Dancing in Vogue, Ballets, Recitals, Fetes, Pantomimes and Pageants. For catalogs address L. E. Behymer, Business Manager, 705 The Auditorium, Los Angeles.

CUMNOCK SCHOOL OF EXPRESSION Twenty-second year opens October 4th. All phases of literary interpretation and expression. Write for complete catalogue. Martha C. Weaver, A.M., Director. 1500 South Figueroa Street, Los Angeles. (Cumnock's Academy opens Sept. 28th.)

WILSHIRE SCHOOL FOR GIRLS

624 South Normandie Avenue. Day pupils only; all departments. New building, outdoor study. Eurythmics. Fall term begins Sept. 28. Principal, MISS I. C. PIRRET. Home 56639.

Real Estate Directory.

MONEY TO LOAN.

In Amounts from $2000 to $10,000 On City or Country Property. Current Rates. ROBERT MARSH & CO. 200 Marsh-Strong Bldg. Ninth Street at Spring and Main 10175 Main 5045

NOTICE To Real Estate Men

For all sales in WINDSOR SQUARE we will pay FULL commission to other agents.

R. A. ROWAN & CO. 200 Title Insurance Bldg.

Legal.

Notice is hereby given that the regular annual meeting of the stockholders of the Mathie Brewing Co., a corporation, will be held at the office of the corporation, No. 1834 North Main street, in the City of Los Angeles, State of California, Thursday, October 28th, 1915, at 2 p.m., for the purpose of electing a board of directors for the ensuing year and for the transaction of such other business as may properly come before said meeting.

MATHIE BREWING CO.
Edw. Mathie, President.
E. H. McCullough, Sec'y.

To Whom It May Concern: The firm of Walter & Nickel having dissolved partnership, I will not be responsible for any debts contracted by the above firm.

E. H. NICKEL.

SALT LAKE ROUTE

3 WAYS—3 DAYS EVERY DAY To CHICAGO and EAST THROUGH SALT LAKE CITY

LOS ANGELES LIMITED - 1:25 P. M.
PACIFIC LIMITED - - 9:00 A. M.
BURLINGTON LIMITED - 9:00 A. M.
OBSERVATION, SLEEPING AND DINING CARS
TICKETS AT 501 SOUTH SPRING STREET

S-Y Chile "Makes a hundred dishes more delicious" FREE RECIPE BOOK Your Grocer

At the City Hall.

MAYOR IS READY TO HUNT FUNDS.

WILL SUPPORT CAMPAIGN TO OPEN FIRE HOUSES.

Chairman of Finance Committee Says Question is not Before the Council and Former Action, Taken for Financial Reasons, was the Only Course.

Mayor Sebastian announced yesterday, in response to many letters and personal appeals that the ten firehouses closed for lack of funds be reopened, that he will do all in his power toward devising ways and means for putting the companies back in commission.

"The desirability of keeping fire protection in Los Angeles to the highest possible point of efficiency is one on which there seems to be no ground for argument," said the Mayor. "Fire insurance rates have been raised and the closing of fire houses is given as the reason. Frank admission of these facts, though, does not provide the money necessary to put these companies back in commission, but I hope that the funds can be discovered in some legal manner and I propose to do everything I can to help solve the problem."

Chairman Wheeler of the Finance Committee said that the question of reopening the fire houses is not now before the committee or the Council. "The Budget Committee made no provision for salaries in the ten fire companies that were closed simply because there was no money for that purpose," said Councilman Wheeler. "In this action, the committee's report, was approved by the Council. It has been suggested that we might take the alleged $1,195,000 reserve fund and use it for two-platoon salaries, but I learn that the reserve fund today is about $200,000 and this money will be paid out within a few days for purposes that are proper demands upon the fund."

AT SHERMAN DRIVE.

DEATH TRAP OR VIADUCT?

Consideration of appeals for opening Sherman drive and Western avenue across the Pacific Electric right-of-way at Vineyard Station are scheduled to come before the Council today. Residents of the neighborhood who want a grade crossing are supported by several members of the Council while others have expressed themselves as unalterably opposed to a crossing at grade at this point which is designated by the Public Utilities Board as one that will make the worst death trap within the city limits.

The Public Utilities Board has prepared plans for a viaduct at this point and the estimated cost is $40,000. This project, as proposed, calls for a distrubution of cost, $20,000 to be paid by the Pacific Electric; $10,000 by the city at large and $10,000 by a large assessment district lying on both sides of the crossing. There is no division of opinion in the Council regarding the urgent need of an opening over the railroad right-of-way at that point.

The Council will also receive today the report of Chairman Topham of the General Viaducts Committee, suggesting a plan for the elimination of grade crossings in the industrial district along the Los Angeles River. Inasmuch as this report is vastly different from the general plans for long viaducts as prepared by the Public Utilities Board and tentatively approved by the Council several months ago, it is likely that Mr. Topham's report will go to the Public Works Committee or another special committee.

To Open Warehouse Bids.

Bids for construction of the municipal warehouse on Dock No. 1 will be opened by the Harbor Commission this morning, and at the same time the commission will consider the request of Mayor Sebastian that the work be done by force account and that home labor be employed and home materials used, so far as quality and terms may be equal. This suggestion of the Mayor has also been indorsed by the Council through favorable action on a report of the Harbor Committee.

Meetings Postponed.

Offices in the City Hall were closed yesterday on account of election. The Police Commission meeting will be held this morning and the Public Utilities Board will meet tomorrow afternoon.

STOLEN GOODS RESTORED.

Jewelry and other goods valued at $500 were returned to rightful owners yesterday, from the loot assembled by Jack Burt and his comrades in their looting. Detectives Beaumont and Wynn segregated the property and identified the owners from a list of missing articles submitted by them to the police. Burt was one of the three men stopped by Motorcycle Policeman Krebs at Avenue Forty-five and Pasadena avenue. One of the three ran into the brush at the side of the street and escaped.

FURNISHES BAIL.

James L. Copeland, former District Attorney of San Diego, was released from the County Jail yesterday on bail of $1000. He is accused of issuing a worthless check and was arrested at Santa Monica on charges preferred by W. J. England.

THE WARLIKE TSARS.

The Title Has a Sacred Significance to the Russians and its Bearers Have Ben Renowned for Courage.

[London Chronicle:] The Tsar, who has assumed supreme command of the Russian forces, comes of a family renowned for courage. Alexander I was in the fighting line at Austerlitz, and exposed himself so recklessly that he escapted death only by a miracle, while in the battle before Dresden he was splashed by the blood of Gen. Moreau, who was killed at his side. His successor, Nicholas, was described, even by the enemy as "absolutely ignorant of fear," and Alexander II not only exposed himself as fearlessly as any of his soldiers in the Turkish campaign of 1877 but literally sacrificed his life to his unconcern for suffering, when he fell by the assassin's bomb in 1881.

The title "Tsar" bears a peculiarly sacred significance in Russia. It is seldom used in modern Russia except in the church prayers, the word ordinarily employed being "Gosudar." Similarly "Tsaritsa" and "Tsesarevitch" are church terms, and in ordinary life Russians commonly speak of the "Gosudarynia" and the "Naslednik." It has been maintained that "Tsar" is not derived from Caesar, but is a Slavenda word signifying Prince; but the generally accepted view is that "Tsar" has the same origin as "Kaiser." A parrallel case is the Lithuanian word for King—"Karalius," from Charlemagne, the great Karl or Carolus.

WOMEN'S WORK, WOMEN'S CLUBS.

BY DOROTHY JOHNSON.

The annual reception of the Friday Morning Club, when the president and board of directors were "at home" to the members and their friends to celebrate the completion of the original plans for the clubhouse, was held yesterday afternoon from 3 to 5 o'clock.

The Hospitality Committee, Mrs. H. H. Kerckhoff and Mrs. W. N. Goodwin, chose autumn colors for decoration, using yellow and copper-colored chrysanthemums. Mrs. W. C. H. Noble, Mrs. Frank Gibson, Mrs. Jules Kauffman, Mrs. J. Wells Smith, Mrs. Frederick West, Mrs. Willoughby Rodman, Mrs. H. B. Wing, Mrs. S. O. Houghton, Sr., Mrs. L. J. Selby and Mrs. F. Bruce Wetherby assisted at the tea tables.

The guests of honor were Mrs. J. F. Sartori, who was president when the clubhouse was built, and the directors who served with her during the building, also the past-presidents.

They are Mrs. J. A. Osgood, Mrs. Shelley Tolhurst, Mrs. Allan C. Balch, Mrs. W. C. Patterson, Mrs. F. A. Eastman, Mrs. J. F. Waterman, Mrs. Morris Cohn, Mrs. E. G. Smead, Mrs. F. W. Brown, Mrs. Charles Monroe, Mrs G. F. Conant, Mrs. Roy Jones and Miss J. E. Collier, and the past-presidents, Mrs. J. A. Osgood, Mrs. J. F. Sartori, Mrs. Shelley Tolhurst, Mrs. Roy Jones, Mrs. E. K. Foster, Mrs. Oliver P. Clark, Mrs. David Chambers McCan and Mrs. Russell Judson Waters.

Mrs. J. F. Sartori made a short address and Mrs. T. W. Brown read some verses of Margaret Collier Graham on the building of the club.

Music was furnished during the afternoon by the harpist of the Los Angeles Symphony Orchestra.

Luncheon.

At a meeting of the State Council of the Daughters of the American Revolution at the residence of the State Regent, Mrs. Maynard Force Thayer, last Saturday, there was discussion of the work of the coming months, specially along the line of patriotic education, which is the chief interest of the D.A.R. in California. The State Board of Housing and Immigration has greatly stimulated this interest by enlisting the aid of the D.A.R. in its campaign for citizen education. Some chapters have already done good work in their localities and there was so much interest and enthusiasm at this council of all the local chapters that the work bids fair to be greatly extended during the coming months.

After the meeting Mrs. Thayer entertained at luncheon.

Schubert Meets Today.

The regular semi-monthly meeting of the Schubert Club will be held at the Alexandria Hotel today at 2:30 o'clock. There will be some departure from the programme announced in the year book.

Last week's session was largely attended, the programme being given by Mrs. Carl Johnson and Mrs. Herbert H. Smock. Both were enthusiastically received. Among those giving parties in the palm room later, were noticed Madame de Troost Mrs. Carl Johnson, Mrs. J. T. Anderson, Mrs. Frances Close Potts, Mrs. William Duffield and others.

Coleman House.

The monthly meeting of the Coleman House Settlement Association board of directors will be held this morning at 10 o'clock at No. 402 Bauchet street, the executive board meeting immediately after. Luncheon at noon, to which all members of the association are invited. Since the opening of the day nursery, children's beds, small tables, chairs, toys and supplies to furnish and keep up the nursery are constantly needed.

A rummage sale will be held at the above address on the second Tuesday of each month. The neighborhood store is open every Tuesday.

Hollywood Woman's Club.

The Hollywood Woman's Club finds itself fortunate this year in having Mrs. Bessie Bartlett Frankel as curator of the music section. The Russian opera, to be considered this quarter, has proved of great interest thus far to a large number of members. Wednesday's programme was under Mrs. Frankel's direction and was unusually excellent, Mrs. Graham F. Putnam rendering a MacDowell programme prefaced by reminiscences of the life and work of the brilliant composer. Mrs. Putnam was assisted by her talented young son, John F. Tomorrow Mrs. Frankel will present Herr Adolph Tandler, who will speak to the club on "The Orchestra in America."

Van Nuys Woman's Club.

Mrs. Fred Kellogg provided the programme for the Woman's Club, which met on Wednesday afternoon at the home of Mrs. O. B. Hubbel, at North Van Nuys. The subject was "Civics," and the principal speaker Mrs. C. N. Ritchie of Burbank, who is chairman of Civics for the Los Angeles district C.F.W.C.

Mrs. C. B. Barkla spoke very interestingly on the subject of a flyless town. Assisting the hostess were Mrs. Ida S. Bailey, Mrs. R. L. Leitch and Mrs. H. J. Lindeman, who served delicious refreshments after the programme was given. Out-of-town guests included Mrs. H. C. Hubbard of San Fernando, Mrs. Reginald Harris of Los Angeles and Mrs. Rufus Price of Alhambra. Six new members were welcomed into the club. Mrs. R. R. Edwards, Mrs. E. W. Moore, Miss Gertrude Moore, Mrs. H. C. Hubbard, Mrs. C. M. Beecher and Mrs. Daniel W. Staley.

The music section of the Woman's Club met Monday afternoon at the home of Mrs. Howard S. Trotter. A delightful hour was spent with Mrs. O. B. Hubbel leading the rehearsal, and Mrs. S. O. Houghton, Jr., at the piano. During a pleasant social half hour Mrs. Lewis E. Bliss assisted the hostess in serving dainty refreshments.

Sentous P. T. A.

The Parent-Teachers' Association of the Sentous intermediate schools will meet at 2:30 p.m. tomorrow, when an address will be given by Prof. Arthur A. Macurda of the State Normal. A musical programme will be given by the students. All patrons and friends of the school are invited.

Echo Park Mother's Club.

Mrs. Mattison B. Jones of Glendale will appear tomorrow before the Echo Park Mothers' Club to talk on civics and political science. Mrs. Beebe is the chairman, and a large and enthusiastic meeting is anticipated.

The club has had some very good sessions so far, the Philanthropy chairman, Mrs. J. G. Brenholt, having secured Mrs. A. G. Kuck, assistant Federation chairman of Philanthropy for the programme of the 14th inst., and Mrs. Harry J. Slater of Santa Monica having discussed the constitutional amendments before the legislative departments of which Mrs. Laura Ashe is director, on the 21st inst.

The Madrigal Musical Club.

Members of the Madrigal Musical Club have adopted a course in musical history for the winter. Mrs. H. L. Knight, president, recently entertained the club at her home on No. 1948 West Twentieth street, Mrs. William H. Jamison giving a helpful talk. Composers studied were Mary Turner Salter and Ernest R. Croeger. Contributing to the enjoyable programme were Mrs. Jay H. Pendleton, Mrs. H. U. Sherwood, Mrs. T. O. Osborne, Mrs. G. M. McKinnu, Miss Grace Hilger and Mrs. A. H. Benner. Refreshments were served.

EXPOSING CHILDREN TO DISEASE

Why is it Necessary that They Should Have the Numerous Diseases Believed to go with Childhood?

[Omaha Bee:] An Omaha doctor, at a Des Moines gathering of doctors, delivered an address advocating the exposing of children while young to contagious diseases, thus building up a race of immunes. This rather startling suggestion was met with an immediate opposition by another doctor equally ceratin of the point, who contended that youngsters have no special capacity for resisting disease, and as many of them die as do the elder. This point may be of intense interest to the "mind that's scientific," but it holds a little element of wonder for the layman. Why expose children, or anyone else, for that matter, to the menace of contagious diseases? Is it really necessary that we have the mumps, the measles, the whooping-cough or any other dangerous and avoidable ills that beset childhood? Doctors really ought to be busy educating people in how to escape from these trials. The bacteriologists for years have been multiplying our dangers by many times, while the medicine men are equally active in supplying us with avenues for escape. If science offensive and defensive persists, may we not hope for a return to that happy condition when death will be occasioned alone by loss of blood or lack of breath.

Brentwood Park

When the plans already formulated are executed, the present beauty of the residential tract will be greatly enhanced.

Streets are to be paved.

J. Albert Campbell
BRALY-JANSS CO.
320 Pacific Electric Bldg.
Home 10025—Main 1371

Ben-Hur
STEEL CUT COFFEE
After National Coffee Week —be certain of unsurpassed quality. Ben Hur Steel-Cut Coffee is chaffless and dustless. Its superiority is unquestioned and—

It Satisfies

Joannes Bros. Company
Importers
Roasters Manufacturers
Los Angeles

Weird Invention.

ELECTRIC LAMPS PLAY MUSIC.

LIGHT RAYS TRANSMITTED INTO SOUND RAYS.

Dr. De Forest Makes it Possible for the Musician to Sit in His Studio and Play by Wireless the Music of the Lamps in Remote Localities.

[Philadelphia Public Ledger:] Dr. Lee de Forestannounced recently that he had made electric lights play music far surpassing the best efforts of any orchestra. "The music of the lamps," he called it. Dr. De Forest is one of the pioneers in the development of wireless telegraphy.

It is only a detail of the possibilities of Dr. De Forest's invention that the master musician may sit in his studio in modern New York and play by wireless "the music of the lamps" in the ear of the Sphinx, recalling to it the tunes of the ages of long ago. For all that is necessary is the transmission of the electric current to the electric lamps which give out the music.

"Music from light—that, in a word, is the latest magic of the lamp," said Dr. De Forest. "We have at last reached the point of transmitting light rays directly into sound rays. In my laboratory there are a number of small spherical incandescent bulbs from which I am able to obtain a succession of musical notes, clear, sweet, of surpassing volume, the pitch and timbre of which can be varied almost at will to imitate any musical tone of any orchestra. The infinite variety of tones and the consequent infinite combination of notes will enable musicians to reach a height of music perfection never attainable with any instrument now used. Here, then, in my laboratory, we have for the first time the music of the lamps.

"While working on my experiments in developing the audion as a wireless telephone detector and, incidentally, as an amplifier to be used on long-distance telephone wire lines, I made the discovery that when the circuits of the audion were connected in a certain way a clear musical note was heard in a telephone receiver connected with one of these circuits. The quality of the tone was very beautiful and I found after a little experimenting that I could change this quality into a great variety of sounds, imitating, with one lamp, for example, the flute, oboe, cornet, stringed instruments and other sounds pleasing to the ear, yet quite unlike those from any musical instrument with which we are familiar.

"The pitch of the notes was very easily regulated by changing the capacity of the inductance in the circuits, which can be very easily effected by a sliding contact or simply by turning the knob of the condenser. In fact, the pitch of the notes can be changed by merely putting the finger on certain parts of the circuit or even holding the hand close to parts of the circuit. In this way very weird and beautiful effects can be easily obtained.

"At the earlier stage of these investigations I found that the pitch of the note could easily be varied by a simple arrangement, such as a graphite pencil mark on a piece of paper or slate connected across the parts of the circuit, and this afforded the most ready means of altering the pitch and quality of the notes.

"Acting on these discoveries, I found it was a comparatively simple matter to arrange a crude scale similar in function to that of an organ, with switches in place of the ordinary keys, so that by pressing certain switches I could cut out or in more or less inductance, thus changing the notes emitted from the telephone receiver at will.

"In order to bring the volume of sound out large and full in the room it was necessary to connect a number of loud-speaking horns connected with the telephone receivers, similar to those used in railroad stations by announcers. With these horns distributed in different parts of my laboratory, or grouped together in one place, the sound can be made to emanate from all quarters of the room or from one corner, as I choose.

"At the present time I am using one bulb for an octave on the musical scale with the arrangements of keys and switches, so that from this one bulb I can produce the notes of that octave by pressing the right keys. For the next octave another bulb is used, and so on. The output of all these bulbs is made common to one set of telephone receivers or loud speakers, so that the total energy in the form of sound is that of all the bulbs which are operating at any one time."

THE SPEED OF TRAINS.

Records Were Made About Ten Years Ago—Since Then Disposition Has Been Towards Safety.

[New York World:] If the fastest railroad train that ever ran the distance had set out upon its record trip just when the automobile race began at Sheepshead Bay, Saturday it would have been completing 254.6 miles as Anderson in his car finished 350 miles and the race.

It is in its boasted tirelessness that the "tireless iron horse" of the rails cedes its place. For distances of one to ten miles the locomotive is still ahead of the motor car, with records of 109 to 120 miles an hour. With special cars and track the Zossen experiments in Germany developed even greater speed.

As distance increases the automobile gains rapidly on the train. Just where it catches up would be hard to say, but well within fifteen miles. Beyond that it shows a clean pair of heels, though handicapped by such sharp and frequent turns as no train ever has to negotiate.

Railroad speed records were all made ten years ago and more. Of late there has been no increase in the schedule pace of famous fliers, but rather a tendency to allow more time. Passengers look on extreme speed as dangerous. Managers have decided that it costs more than it produces in fares or is worth in advertising.

Will automobile speed take a similar course? What possible benefit to everyday business or pleasure is there in proving that an exceptional man, if he is not killed or knocked out by noxious gases, can drive a car under terrific strain and constant danger three times as fast as it is safe to travel upon any public road?

Pomona.

MYSTERIOUS NOTE MAY SOLVE MURDER PUZZLE.

[LOCAL CORRESPONDENCE.]

POMONA, Oct. 26.—A mysterious and anonymous letter, which came to the hands of Police Chief Lyter in a roundabout way, may shed light upon the killing of Edward Diaz at the home of his wife, Marie Diaz, in this city, the night of August 29. The letter is signed with the initials "J. B." It was written on a Chalmers Motor Sales Company letterhead with a typewriter, mailed to Fletcher & Clark, a firm of contractors in Anaheim, and directed to Chief Lyter. The text of it is as follows:

"In regard to the murder of Edward Diaz, I went to the home of Mrs. Diaz that night with one John Saunders, who was employed at the Pomona cafeteria as a cook's helper. At his invitation I went to the house to visit some women. At his suggestion I stood outside upon our arrival, and waited for him to go in and see if the girls would receive me. It was said that they were timid about strangers. While I waited outside I saw another man go in, and a few minutes later I heard shots fired. Then Saunders came out pounding and said that the man had attacked him with a gun, that the gun had been discharged, and that his assailant had been shot. Saunders asked me what he should do. I told him that I could not advise him, and I left that same night. I know nothing of his movements since then, nor a friend informed me that Mrs. Diaz has told nothing since then and that she is being held."

To the police today Saunders denies that he ever visited the home of Mrs. Diaz or that he knows any one whose initials are "J. B." or that knows anything concerning the tragedy.

The case is shrouded by deep mystery. Diaz, who was not living with his wife, was shot to death by two bullets on a Saturday night. He was found lying in the yard at the home of his wife. Beside him was a gun with three shells exploded. A few feet away was another gun, the owner of which had dented but failed to discharge a cartridge. Mrs. Diaz was locked up on a charge of murder and had since been in jail. She denies any knowledge of the tragedy.

NOTED WOMAN DIES.

[LOCAL CORRESPONDENCE.]

REDONDO BEACH, Oct. 27.—Mrs. Mary Ella Craig, wife of ex-Senator Craig of Iowa, and one of the most prominent clubwoman of the city, died at her home in this city yesterday following a short illness. Mrs. Craig was president of the Women's Christian Temperance Union of Redondo Beach, head of the local branch of the Daughters of the American Revolution, and a prominent member of the Federated Women's Clubs of California, the Civic Outlook Club and the Women's Relief Corps of Redondo. With her husband, who had been prominently identified with the political history of Idaho for twenty-five years, she came to this city four years ago.

CUT DOWN HERE.

[LOCAL CORRESPONDENCE.]

BAKERSFIELD, Oct. 26.—Gasoline is selling at retail here at lower prices than before the recent advance by the refineries, this being due to a war among the dealers. Before the raise, twelve cents was almost a uniform figure at all filling stations, and it went to fourteen cents a few weeks ago. Now a number are retailing at eleven cents, twelve cents or twelve and a half cents and at least one retailer is supplying his trade for ten cents.

SPILLS OVER CURB.

[LOCAL CORRESPONDENCE.]

SANTA ANA, Oct. 26.—Misjudging the intentions of an automobile coming off Nineteenth street onto Main street, Carl Edgar, driver of a jitney, had his choice of striking the automobile or going into the curb. He took the curb. Two wheels of the jitney were smashed off and the machine went gently over on its side so gently that Edgar's hat did not fall from the back of his head. The jitney belongs to A. A. Avery of [illegible].

TRUCK TIPS CAR OVER.

[LOCAL CORRESPONDENCE.]

POMONA, Oct. 26.—A big truck belonging to the W. L. Stow warehouse, crashed into a Pacific Park street car at the corner of Gibbon avenue and Monterey street this morning and tipped the car so far over that it nearly fell off its trucks. The car motorman and conductor, who had two hours to break [illegible]. Seven hundred dollars' worth of damage is said to have been done to the car. Lane, the truck driver, had his face cut by flying glass.

CHAMBER ELECTS OFFICERS.

[LOCAL CORRESPONDENCE.]

POMONA, Oct. 26.—At the annual election of the Chamber of Commerce W. L. Wright was chosen president to succeed Fred J. Smith. E. L. Jones was elected vice-president. H. Schureman, who has been secretary of the Chamber for [illegible] months, was made permanent secretary. J. F. Lobingier was elected as second vice-president. A. Nichols was elected a member of the board of directors to succeed Paul [illegible], who tendered his resignation.

Our 50c Luncheon!
Grilled Club Sirloin Steak
French Fried Potatoes
or
Turkey Croquettes
Creamed Asparagus Tips
Apple and Celery Salad
Vanilla Ice Cream—Cake
Tea, Coffee or Milk
—Also service a la carte.
(Cafe Beautiful—4th Floor—Today)

Established 1881
Hamburger's
BROADWAY AND HILL EIGHTH STREETS
SUNSET, BDWY. 1168—HOME 10063

Our Auto Show Exhibit—At the Broadway Automobile and Flower Show is attracting much attention from auto enthusiasts who appreciate the many fine and labor-saving suggestions on display. Visit Hamburger's Auto Supply Store to secure motoring economy.

Another Great Suit Event

125 Women's and Misses' Velvet, Broadcloth, Serge, Gabardine and Poplin Suits

—20 New Winter Styles

Green, Brown, Navy, Black and Gray. Braid Trimmed, Fur Trimmed; Elegantly Tailored

$25.00 and $30.00 Models

$16.50

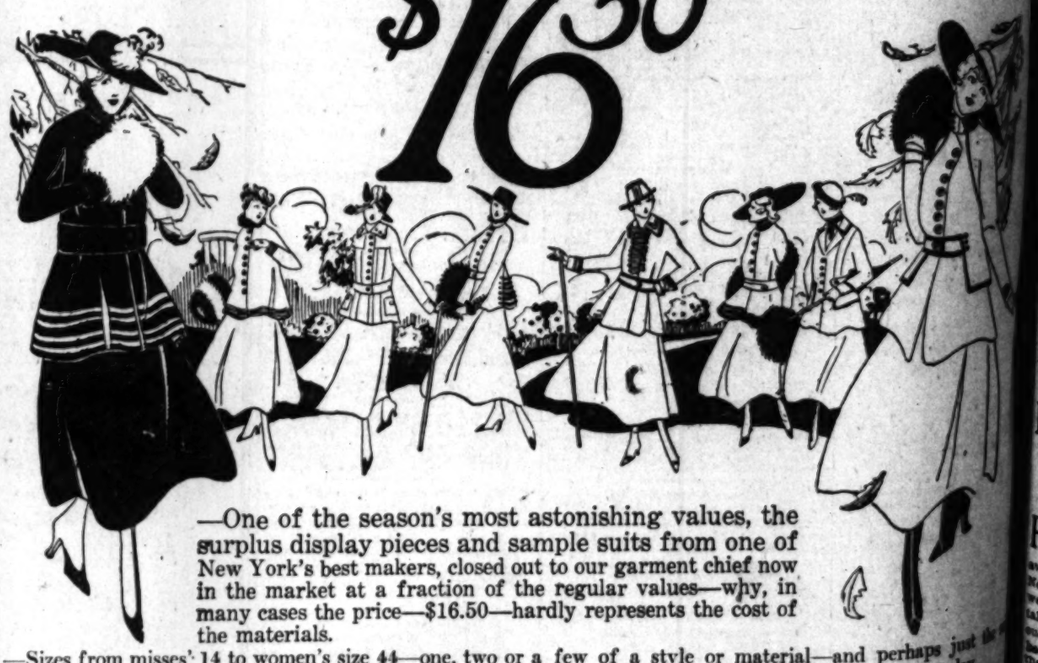

—One of the season's most astonishing values, the surplus display pieces and sample suits from one of New York's best makers, closed out to our garment chief now in the market at a fraction of the regular values—why, in many cases the price—$16.50—hardly represents the cost of the materials.

—Sizes from misses' 14 to women's size 44—one, two or a few of a style or material—and perhaps just the one that most becomes you will be the first to go—so we advise you to be with the early morning throng today.

—Remember—125 Suits, 20 styles, $25.00 and $30.00 models to sell at $16.50 Today

Hamburger's—Second Floor—Today